

## PassGuide.220-802\_751QA

Number: 220-802  
Passing Score: 800  
Time Limit: 120 min  
File Version: 20.08



<http://www.gratisexam.com/>

# PassGuide

## CompTIA 220-802

## CompTIA A+ Certification



This VCE has a lot of questions where all answers are up-to-date.



I took the exam today. All questions and Sims were different.



Till now this is the latest material we have if there is any updates our product team and experts will update it.



This VCE alone will guarantee you a pass.



I have updated the vce with new answers from forum and pdf

### Sections

<http://www.gratisexam.com/>

1. Operating Systems
2. Security
3. Mobile Devices
4. Troubleshooting
5. Mix Questions

## Exam A

### QUESTION 1

When running Windows XP, which of the following would give a list of switches for the CHKDSK command?

- A. chkdsk ~?
- B. chkdsk :?
- C. chkdsk /?
- D. chkdsk \?

**Correct Answer: C**

**Section: Operating Systems**

**Explanation**

**Explanation/Reference:**

Reference: <http://www.computerhope.com/chkdskh.htm>

### QUESTION 2

Which of the following commands would a technician use to move one directory above or below the one the technician is currently in?

- A. DIR
- B. RD
- C. CD
- D. MD

**Correct Answer: C**

**Section: Operating Systems**

**Explanation**

**Explanation/Reference:**

Reference: <http://www.lsi.upc.edu/~robert/teaching/foinf/doshelp.html>

### QUESTION 3

A virtual machine running locally would be BEST utilized in which of the following situations?

Real 22

CompTIA 220-802 Exam

- A. On a PC with minimal RAM

- B. Patch testing before rollout
- C. Thick client configuration
- D. Gaming workstation configuration

**Correct Answer:** B

**Section:** Operating Systems

**Explanation**

**Explanation/Reference:**

Explanation:

The best way to utilize a virtual machine is to test patches before deploying it on the live machine. Patches tend to corrupt operating systems. So it is better to check them first on a virtual machine before deploying it on a live machine.

#### **QUESTION 4**

Which of the following operating systems supports full usage of 8GB DDR3 RAM?



<http://www.gratisexam.com/>

- A. Windows 7 Professional x86
- B. Windows 7 Home Premium x64
- C. Windows XP Professional
- D. Windows Vista Home Premium x86

**Correct Answer:** B

**Section:** Operating Systems

**Explanation**

**Explanation/Reference:**

Reference: <http://www.tomshardware.com/answers/id-1677684/12gb-ram-installed-8gb-showing-windows-ultimate-x64.html>

#### **QUESTION 5**

Which of the following commands, in Windows 7, could a technician use to schedule a disk integrity scan upon next boot?

<http://www.gratisexam.com/>

- A. CHKDSK
- B. ROBOCOPY
- C. SCANDISK
- D. FDISK

**Correct Answer:** A

**Section:** Operating Systems

**Explanation**

**Explanation/Reference:**

Reference: <http://technet.microsoft.com/en-us/magazine/ee872427.aspx>

Real 23

CompTIA 220-802 Exam

#### **QUESTION 6**

Which of the following tabs under MSCONFIG would allow a technician to configure all of the applications that launch at boot?

- A. Startup
- B. Services
- C. Tools
- D. Boot

**Correct Answer:** A

**Section:** Operating Systems

**Explanation**

**Explanation/Reference:**

Reference: <http://www.hongkiat.com/blog/speed-windows-startup-with-msconfig/>

#### **QUESTION 7**

A technician believes a machine loaded with Windows XP Professional has issues with file integrity of the core OS components.

Which of the following commands could be used to both check and replace damaged files?

- A. SFC /SCANNOW
- B. CHKDSK /R /F
- C. FORMAT C:
- D. DISKPART

**Correct Answer:** A

**Section:** Operating Systems

**Explanation**

**Explanation/Reference:**

Reference: <http://pcsupport.about.com/od/toolsofthetrade/ht/sfc-scannow.htm>

#### **QUESTION 8**

A technician is tasked with building three systems that are capable of utilizing the new Windows HomeGroup functionality. Which of the following versions of Windows would need to be used?

- A. Windows 7 or Windows Vista
- B. Windows Vista only
- C. Windows XP Professional x64 Edition  
Real 24  
CompTIA 220-802 Exam
- D. Windows 7 only

**Correct Answer:** D

**Section:** Operating Systems

**Explanation**

**Explanation/Reference:**

Reference: <http://windows.microsoft.com/en-us/windows7/products/features/homegroup>

#### **QUESTION 9**

Which of the following data transfers will retain the current NTFS permissions of a file?

- A. Copying the file to a different location on the same volume
- B. Copying the file to a different location on a different volume
- C. Moving the file to a different location on a different volume
- D. Moving the file to a different location on the same volume

**Correct Answer:** D

**Section:** Operating Systems

**Explanation**

**Explanation/Reference:**

Explanation:

Moving a file to a different location on the same NTFS volume will retain current NTFS permissions. However, if the file is moved to another volume with different file system like FAT32, permissions will be invalidated and you have to reassign permissions to the file.

#### QUESTION 10

A user's computer keeps producing a "low virtual memory" alert and the speed of the system degrades afterwards.



<http://www.gratisexam.com/>

Which of the following Control Panel locations can provide information to review and correct this issue?

- A. System > Remote
- B. System > Hardware
- C. System > System Restore
- D. System > Advanced

**Correct Answer:** D

**Section:** Operating Systems

**Explanation**

**Explanation/Reference:**

Reference: <http://support.microsoft.com/kb/826513>

Real 25

CompTIA 220-802 Exam

#### QUESTION 11

A user states their workstation will not reach the login screen. Which of the following commands can be used to write a new partition boot sector to the system partition in the Recovery Console?

- A. FIXMBR
- B. BOOTCFG
- C. FIXBOOT
- D. DISKPART

**Correct Answer: C**  
**Section: Operating Systems**  
**Explanation**

**Explanation/Reference:**  
Reference: <http://www.computerhope.com/fixboot.htm>

**QUESTION 12**

A user wants to change the functionality that occurs when the laptop lid is closed. Which of the following Control Panel options is the MOST direct way to adjust this?

- A. Display
- B. Power Options
- C. Personalization
- D. Device Management

**Correct Answer: B**  
**Section: Operating Systems**  
**Explanation**

**Explanation/Reference:**  
Reference: <http://www.howtogeek.com/howto/9090/learning-windows-7-manage-power-settings/>

**QUESTION 13**

Which of the following Control Panel items will allow for easy streaming of pictures, music, and videos to other Windows 7 PCs?

- A. Ease of Access Center
- B. AutoPlay
- C. Sync Center
- D. HomeGroup

**Correct Answer: D**  
**Section: Operating Systems**  
**Explanation**

**Explanation/Reference:**  
Reference: <http://lifehacker.com/5883517/how-to-set-up-windows-7-homegroups-for-seamless-instant-sharing-between-pcs-in-your-home>



**QUESTION 14**

The folder "Documents" is shared. The user can create and delete documents when on the local PC, but can only read documents when accessing them remotely. Which of the following should be adjusted?

- A. Read Only Attribute
- B. Share Permissions
- C. Firewall Settings
- D. NTFS Permissions

**Correct Answer: B**

**Section: Operating Systems**

**Explanation**

**Explanation/Reference:**

Reference: <http://www.howtogeek.com/72718/how-to-understand-those-confusing-windows-7-fileshare-permissions/>

**QUESTION 15**

Which of the following accounts is MOST restrictive?

- A. Administrator
- B. Standard User
- C. Guest
- D. Power User

**Correct Answer: C**

**Section: Operating Systems**

**Explanation**

**Explanation/Reference:**

Reference: [http://www.microsoft.com/resources/documentation/windows/xp/all/proddocs/en-us/ua\\_c\\_account\\_types.mspx?mfr=true](http://www.microsoft.com/resources/documentation/windows/xp/all/proddocs/en-us/ua_c_account_types.mspx?mfr=true)

**QUESTION 16**

A technician needs to format a file system to be compatible with the WIDEST range of operating systems. Which of the following file systems should be used?

- A. NTFS
- B. FAT16
- C. CDFS

Real 27

CompTIA 220-802 Exam

D. FAT32

**Correct Answer:** D

**Section:** Operating Systems

**Explanation**

**Explanation/Reference:**

Reference: <http://www.pcmag.com/article2/0,2817,2421454,00.asp>

**QUESTION 17**

A consultant is looking to consolidate six company servers onto one physical system. Which of the following requirements is MOST important on the new setup to ensure stable functionality of the virtual environment?

- A. Client hardware requirements
- B. Server software security requirements
- C. Server hardware resources
- D. Network resources

**Correct Answer:** C

**Section:** Operating Systems

**Explanation**

**Explanation/Reference:**

Reference: <http://searchdatacenter.techtarget.com/guides/Using-hardware-resources-to-maximize-virtualization-performance>

**QUESTION 18**

The shared folder named C\$ is an example of which of the following?

- A. Local share
- B. Permission propagation
- C. Inheritance
- D. Administrative share

**Correct Answer:** D

**Section:** Operating Systems

**Explanation**

**Explanation/Reference:**

Reference: <http://www.intelliadmin.com/index.php/2007/10/the-admin-share-explained/>

**QUESTION 19**

Which of the following can be used as an appropriate boot device?

Real 28

CompTIA 220-802 Exam

- A. USB drive
- B. HDMI
- C. OEM recovery media
- D. FDISK

**Correct Answer:** A

**Section:** Operating Systems

**Explanation**

**Explanation/Reference:**

Reference: <http://pcsupport.about.com/od/tipstricks/ht/bootusbflash.htm>

**QUESTION 20**

Which of the following is the BEST tool to verify the cable is plugged into the correct port on the patch panel?

- A. Cable certifier
- B. Punch down
- C. Toner probe
- D. Cable tester

**Correct Answer:** C

**Section:** Operating Systems

**Explanation**

**Explanation/Reference:**

Reference: [http://en.wikipedia.org/wiki/Logic\\_probe](http://en.wikipedia.org/wiki/Logic_probe)

**QUESTION 21**

Which of the following is the BEST tool for a technician to use to make sure the network wires are securely fastened in a wall jack?

- A. Crimper
- B. Small flat screwdriver

- C. Wire strippers
- D. Punch down

**Correct Answer: D**

**Section: Operating Systems**

**Explanation**

**Explanation/Reference:**

Reference: <http://www.computercablestore.com/punch-down.aspx>

#### **QUESTION 22**

Real 29

CompTIA 220-802 Exam

Which of the following is the BEST tool for a technician to use to make sure the network cable is securely fastened in the RJ-45 connector?

- A. Cable tester
- B. Crimper
- C. Small flat screwdriver
- D. Punch down

**Correct Answer: B**

**Section: Operating Systems**

**Explanation**

**Explanation/Reference:**

Reference: <http://www.computerhope.com/jargon/c/crimp.htm>

#### **QUESTION 23**

Which of the following resources is MOST important for accessing remote virtual environments on a client machine?

- A. Network speed
- B. CPU speed
- C. High speed memory
- D. Drive space

**Correct Answer: A**

**Section: Operating Systems**

**Explanation**

**Explanation/Reference:**

Reference: <http://compnetworking.about.com/od/internetaccessbestuses/f/what-is-network-remote-access.htm>

**QUESTION 24**

A user sent an email requesting that a technician check if a computer is on and connected to the Internet so the user can login from home. Which of the following commands in the command prompt would a technician use to verify if the computer is on and connected without having to go to the computer?

- A. NSLOOKUP
- B. NETSTAT
- C. PING
- D. IPCONFIG

**Correct Answer: C**

**Section: Operating Systems**

**Explanation**

**Explanation/Reference:**

Reference: <http://pcsupport.about.com/od/commandlinereference/p/ping-command.htm>

**QUESTION 25**

If a computer does not have an optical drive, which of the following is the MOST efficient method to install an operating system?

- A. Emergency Restore CD
- B. Floppy disk
- C. USB flash drive
- D. Bluetooth connection

**Correct Answer: C**

**Section: Operating Systems**

**Explanation**

**Explanation/Reference:**

Reference: [http://en.wikipedia.org/wiki/USB\\_flash\\_drive](http://en.wikipedia.org/wiki/USB_flash_drive)

**QUESTION 26**

Which of the following is the MAXIMUM number of primary partitions that can be created on a hard drive with FAT32?

- A. 2

- B. 4
- C. 6
- D. 8

**Correct Answer:** B

**Section:** Operating Systems

**Explanation**

**Explanation/Reference:**

Reference: <http://support.microsoft.com/kb/314463>

#### **QUESTION 27**

A technician needs to decrease the time it takes to install an operating system on 100 computers. Which of the following installations would the technician use to reduce hands-on time spent on each computer?

- A. Upgrade installation
  - B. USB installation
  - C. Unattended installation
  - D. Clean installation
- Real 31  
CompTIA 220-802 Exam

**Correct Answer:** C

**Section:** Operating Systems

**Explanation**

**Explanation/Reference:**

Reference: [http://en.wikipedia.org/wiki/Installation\\_\(computer\\_programs\)#Silent\\_installation](http://en.wikipedia.org/wiki/Installation_(computer_programs)#Silent_installation)

#### **QUESTION 28**

Which of the following should be regularly scheduled to fix hard drive errors?



<http://www.gratisexam.com/>

<http://www.gratisexam.com/>

- A. Defragmentation
- B. Check Disk
- C. System Restore
- D. Antivirus Scan

**Correct Answer: B**

**Section: Operating Systems**

**Explanation**

**Explanation/Reference:**

Reference: <http://support.microsoft.com/kb/315265>

#### **QUESTION 29**

A technician is trying to request a new IP address to a customer's computer through the command prompt. Which of the following commands should the technician use?

- A. ipconfig /flushdns
- B. ipconfig /renew
- C. ipconfig /all
- D. ipconfig /release

**Correct Answer: B**

**Section: Operating Systems**

**Explanation**

**Explanation/Reference:**

Reference: <http://www.wikihow.com/Refresh-Your-IP-Address-on-a-Windows-Computer>

#### **QUESTION 30**

A customer is not able to connect to any websites. Which of the following commands should a technician run FIRST to identify the issue?

- A. NETSTAT
- B. NET SHOW  
Real 32  
CompTIA 220-802 Exam
- C. IPCONFIG
- D. TRACERT

**Correct Answer: C**  
**Section: Operating Systems**  
**Explanation**

**Explanation/Reference:**

Reference: <http://www.microsoft.com/resources/documentation/windows/xp/all/proddocs/en-us/ipconfig.mspix?mfr=true>

**QUESTION 31**

A technician wants to know the MAC address of a computer. Which of the following commands would the technician use?

- A. IPCONFIG
- B. NSLOOKUP
- C. NETSTAT
- D. PING

**Correct Answer: A**  
**Section: Operating Systems**  
**Explanation**

**Explanation/Reference:**

Reference: <http://compnetworking.about.com/od/networkprotocolsip/a/macaddressing.htm>

**QUESTION 32**

A technician would like to dispose of a hard drive that is no longer needed. According to company policy, all contents on the disk should be deleted before disposal. Which of the following OS command line tools should be used?

- A. CHKDSK
- B. DEL
- C. SCANDSK
- D. FORMAT

**Correct Answer: D**  
**Section: Operating Systems**  
**Explanation**

**Explanation/Reference:**

Reference: <http://www.computerhope.com/formatl.htm>

**QUESTION 33**



Real 33

CompTIA 220-802 Exam

A computer starts to boot then quickly shuts down. Which of the following should the technician use to troubleshoot this issue?

- A. Toner probe
- B. Power supply tester
- C. Loopback plugs
- D. Events logs

**Correct Answer: B**

**Section: Operating Systems**

**Explanation**

**Explanation/Reference:**

Reference: <http://pcsupport.about.com/od/toolsofthetrade/f/powersupplytest.htm>

#### **QUESTION 34**

A PC is running slower than usual. Which of the following tools would BEST diagnose the possible bottleneck?

- A. CHKDSK
- B. Device Manager
- C. Task Scheduler
- D. Task Manager

**Correct Answer: D**

**Section: Operating Systems**

**Explanation**

**Explanation/Reference:**

Reference: <http://www.ictc.com/my-computer-is-running-slow-what-can-i-do/>

#### **QUESTION 35**

Which of the following switches should a technician use with the PING command to resolve an IP address to a hostname?

- A. -a
- B. -f
- C. -n
- D. -t

**Correct Answer:** A  
**Section:** Operating Systems  
**Explanation**

**Explanation/Reference:**  
Reference: <http://rocksoft.com.my/knowledgebase.php?action=displayarticle&id=224>

**QUESTION 36**

Which of the following commands is used to map a network drive?



<http://www.gratisexam.com/>

- A. NBTSTAT
- B. NET USE
- C. NETMAP
- D. NETSTAT

**Correct Answer:** B  
**Section:** Operating Systems  
**Explanation**

**Explanation/Reference:**  
Reference:  
[http://www.onlinetoolworks.com/help/SB32AdmnNetwork\\_Drive\\_Mappings\\_and\\_NET\\_U.htm](http://www.onlinetoolworks.com/help/SB32AdmnNetwork_Drive_Mappings_and_NET_U.htm)

**QUESTION 37**

Which of the following BEST describes a method for installing an operating system across the network?

- A. USB 3.0
- B. IEEE 1394
- C. PXE
- D. NTFS

<http://www.gratisexam.com/>

**Correct Answer: C**

**Section: Operating Systems**

**Explanation**

**Explanation/Reference:**

Reference: <http://technet.microsoft.com/en-us/magazine/2008.07.desktopfiles.aspx>

**QUESTION 38**

Which of the following would be the BEST format for optical media?

- A. FAT32
- B. EXT3
- C. CDFS
- D. NTFS

**Correct Answer: C**

**Section: Operating Systems**

**Explanation**

**Explanation/Reference:**

Reference: <http://www.computerhope.com/jargon/c/cdfs.htm>

**QUESTION 39**

In which of the following operating systems does Windows XP mode come as a free download to be used for application compatibility?

- A. Windows 7 Starter
- B. Windows 7 Professional
- C. Windows Vista Business
- D. Windows 7 Home Premium

**Correct Answer: B**

**Section: Operating Systems**

**Explanation**

**Explanation/Reference:**

Reference: <http://windows.microsoft.com/en-us/windows7/products/features/windows-xp-mode>

**QUESTION 40**

The Aero feature is found in which of the following operating systems? (Select TWO).

- A. Windows 7 Home Premium
- B. Windows 7 Starter
- C. Windows Vista Enterprise
- D. Windows XP Media Center
- E. Windows XP 64-bit Professional

**Correct Answer:** AC

**Section:** Operating Systems

**Explanation**

**Explanation/Reference:**

Reference: <http://windows.microsoft.com/en-us/windows7/products/features/aero>

**QUESTION 41**

An audio visual company has decided that they want to migrate from Windows XP Professional SP2. The company has a domain network. A technician is tasked with selecting an operating system. Which of the following should the technician select?

- A. Windows 7 Home Premium  
Real 36  
CompTIA 220-802 Exam
- B. Windows Vista Home Premium
- C. Windows 7 Professional
- D. Windows XP Media Center

**Correct Answer:** C

**Section:** Operating Systems

**Explanation**

**Explanation/Reference:**

Reference: [http://reviews.cnet.com/8301-31012\\_7-10379487-10355804.html](http://reviews.cnet.com/8301-31012_7-10379487-10355804.html)

**QUESTION 42**

A bank is upgrading some clerical users' PCs. Which of the following would be the MOST appropriate method for erasing the data on the old PCs?

- A. Drive degauss
- B. Standard format

- C. Change the jumpers on the hard drive
- D. Quick format

**Correct Answer:** A

**Section: Operating Systems**

**Explanation**

**Explanation/Reference:**

Reference: <http://en.wikipedia.org/wiki/Degaussing>

#### **QUESTION 43**

Which of the following commands may need to be run after a virus removal if the computer will not boot?

- A. SCANDSK
- B. DXDIAG
- C. FIXMBR
- D. MSCONFIG

**Correct Answer:** C

**Section: Operating Systems**

**Explanation**

**Explanation/Reference:**

Reference: <http://pcsupport.about.com/od/termsf/p/fixmbr.htm>

#### **QUESTION 44**

A technician would like to map a network drive. Which of the following indicates the correct path

Real 37

CompTIA 220-802 Exam

for mapping a network drive?

- A. \\share\servername
- B. \\username\servername
- C. \\password\share
- D. \\servername\share

**Correct Answer:** D

**Section: Operating Systems**

### Explanation

#### Explanation/Reference:

Reference: <http://compnetworking.about.com/od/windowsxpnetworking/ht/mapnetworkdrive.htm>

#### QUESTION 45

Which of the following is the MINIMUM account required to install most programs on Windows XP?stand

A. Power user



<http://www.gratisexam.com/>

B. Administrator

C. Standard user

D. Guest

**Correct Answer: A**

**Section: Operating Systems**

### Explanation

#### Explanation/Reference:

Reference: [https://www.microsoft.com/resources/documentation/windows/xp/all/proddocs/en-us/windows\\_security\\_default\\_settings.msp?mfr=true](https://www.microsoft.com/resources/documentation/windows/xp/all/proddocs/en-us/windows_security_default_settings.msp?mfr=true)

#### QUESTION 46

When configuring user accounts, which of the following should a technician perform?

A. Make all users local administrators

B. Assign the minimum required access to the users

C. Make all users standard users

D. Assign the maximum required access to the users

**Correct Answer: B**

**Section: Operating Systems**

### Explanation

<http://www.gratisexam.com/>

**Explanation/Reference:**

Reference: [http://www.pcworld.com/article/171933/manage\\_users\\_in\\_windows\\_7.html](http://www.pcworld.com/article/171933/manage_users_in_windows_7.html)

**QUESTION 47**

A technician needs to rebuild a computer that had a virus. Which of the following data destruction methods should be used to ensure the virus has been successfully erased before reinstalling the operating system, programs, and all user data?

- A. Standard format
- B. Low level format
- C. Shredder
- D. Degaussing tool

**Correct Answer: A**

**Section: Operating Systems**

**Explanation**

**Explanation/Reference:**

Reference: [http://pcsupport.about.com/od/windows7/ss/format-hard-drive-windows-7-tutorial\\_7.htm](http://pcsupport.about.com/od/windows7/ss/format-hard-drive-windows-7-tutorial_7.htm)

**QUESTION 48**

A user states when they press certain letters on their laptop's keyboard, a number is displayed on the screen. Which of the following can the technician perform to resolve this issue?

- A. Change the character mapping
- B. Turn off number lock
- C. Replace the keyboard
- D. Update the keyboard drivers

**Correct Answer: B**

**Section: Operating Systems**

**Explanation**

**Explanation/Reference:**

Reference: <http://www.computerhope.com/issues/ch000792.htm>

**QUESTION 49**

A user has too many applications starting when they log into windows. From the command line, which of the following tools is the FASTEST option to prevent these applications from running on startup?

- A. MSCONFIG
  - B. SERVICES.MSC
  - C. REGEDIT
  - D. MSINFO32
- Real 39  
CompTIA 220-802 Exam

**Correct Answer:** A  
**Section:** Operating Systems  
**Explanation**

**Explanation/Reference:**

Reference: <http://lifehacker.com/5718799/know-which-apps-to-remove-from-msconfig-with-this-startup-applications-list>

**QUESTION 50**

From which of the following tools can a technician locate the PID of an application?

- A. Local Security Policy
- B. MSCONFIG
- C. Computer Management
- D. Task Manager

**Correct Answer:** D  
**Section:** Operating Systems  
**Explanation**

**Explanation/Reference:**

Reference: [http://www.ehow.com/about\\_5255845\\_pid-task-manager.html](http://www.ehow.com/about_5255845_pid-task-manager.html)

**QUESTION 51**

Which of the following file system types is used for optical media?

- A. FAT32
- B. FAT
- C. CDFS
- D. NTFS

**Correct Answer:** C  
**Section:** Operating Systems



## Explanation

### Explanation/Reference:

Reference: <http://www.computerhope.com/jargon/c/cdfs.htm>

### QUESTION 52

Which of the following supports IP telephony devices without requiring external power?



<http://www.gratisexam.com/>

- A. VPN
- B. PoE
- C. QoS
- Real 40
- CompTIA 220-802 Exam
- D. WEP

**Correct Answer: B**

**Section: Operating Systems**

## Explanation

### Explanation/Reference:

Reference: <http://www.metrolinedirect.com/what-is-power-over-ethernet.html>

### QUESTION 53

A customer is concerned about a computer that repeatedly beeps when attempting to power on. Which of the following is MOST likely the cause?

- A. Network cable is unplugged
- B. USB 2.0 is plugged into USB 1.1 port
- C. RAM not seated properly
- D. Optical media was left in the drive

**Correct Answer: C**  
**Section: Operating Systems**  
**Explanation**

**Explanation/Reference:**  
Reference: <http://antony492.com/unseated-ram/>

**QUESTION 54**

A customer wants to use VoIP phones without having to plug them into an electrical outlet. Which of the following switch features would a technician recommend?

- A. QoS
- B. Gigabit
- C. PoE
- D. Wake-on-LAN

**Correct Answer: C**  
**Section: Operating Systems**  
**Explanation**

**Explanation/Reference:**  
Reference: <http://www.metrolinedirect.com/what-is-power-over-ethernet.html>

**QUESTION 55**

A customer reports that after a technician cleaned up a rogue antivirus program, the customer cannot browse the web. Which of the following should the technician check to resolve the situation?

Real 41  
CompTIA 220-802 Exam

- A. Browsing history
- B. Firewall settings
- C. User privileges
- D. Proxy settings

**Correct Answer: D**  
**Section: Operating Systems**  
**Explanation**

**Explanation/Reference:**

Reference: <http://windows.microsoft.com/en-us/windows-vista/change-proxy-settings-in-internet-explorer>

#### **QUESTION 56**

A technician has 50 identical computers that need to be upgraded to the Windows 7 OS, and are capable of booting from the network. They are running a Gigabit network with a Windows deployment server. Which of the following will be the BEST to use in this scenario?

- A. UEFI
- B. Windows 7 DVD
- C. PXE
- D. USB flash

**Correct Answer: C**

**Section: Operating Systems**

**Explanation**

**Explanation/Reference:**

Reference: <http://www.howtogeek.com/57601/what-is-network-booting-pxe-and-how-can-you-use-it/>

#### **QUESTION 57**

A technician receives an error every time a workstation boots up. The technician needs to find out what process is responsible for the error. Which of the following utilities would be used FIRST?

- A. System Control Panel
- B. Task Manager
- C. Event Viewer
- D. MSCONFIG

**Correct Answer: C**

**Section: Operating Systems**

**Explanation**

**Explanation/Reference:**

Reference: <http://support.microsoft.com/kb/308427>

#### **QUESTION 58**

A technician is working on a workstation that is receiving read/write failures when trying to access a particular file. Which of the following commands should the technician use to resolve this issue?

- A. DISKPART

- B. FORMAT
- C. CHKDSK
- D. FDISK

**Correct Answer: C**

**Section: Operating Systems**

**Explanation**

**Explanation/Reference:**

Reference: [http://www.pegasus-afs.com/support/webhelp/common\\_errors\\_and\\_problems/the\\_benefits\\_of\\_using\\_chkdsk.htm](http://www.pegasus-afs.com/support/webhelp/common_errors_and_problems/the_benefits_of_using_chkdsk.htm)

#### **QUESTION 59**

A technician is tasked with changing the account lockout threshold to 30 minutes in Windows 7. Which of the following should the technician use to accomplish this task?

- A. User Access Control
- B. Windows Security Center
- C. Local Security Policy
- D. Users and Groups

**Correct Answer: C**

**Section: Operating Systems**

**Explanation**

**Explanation/Reference:**

Reference: [http://technet.microsoft.com/en-us/library/cc757692\(v=ws.10\).aspx](http://technet.microsoft.com/en-us/library/cc757692(v=ws.10).aspx)

#### **QUESTION 60**

A technician is creating an image that will be used to deploy Windows 7 to 100 PCs. Which of the following tools should be used to accomplish this?

- A. SYSPREP
- B. Windows 7 Advisor
- C. CHKDSK
- D. DISKPART

**Correct Answer: A**

**Section: Operating Systems**

**Explanation**

**Explanation/Reference:**

Reference: <http://support.microsoft.com/kb/302577>

**QUESTION 61**

A technician needs to create a new folder from the command line on the root of the C. drive. Which of the following is the correct command to use?

- A. CD
- B. MD
- C. PUSHD
- D. RD

**Correct Answer: B**

**Section: Operating Systems**

**Explanation**

**Explanation/Reference:**

Reference: <http://www.computerhope.com/mdhlp.htm>

**QUESTION 62**

Which of the following options is MOST likely active on a network of three workstations, running Windows 7 Home Edition x64, to enable File and Print sharing?

- A. HomeGroup
- B. Active Directory
- C. WorkGroup
- D. Domain Setup

**Correct Answer: A**

**Section: Operating Systems**

**Explanation**

**Explanation/Reference:**

Reference: <http://windows.microsoft.com/en-us/windows7/help/home-sweet-homegroup-networking-the-easy-way>

**QUESTION 63**

A technician is reconfiguring an email account for off-line mode. Which of the following will describe the expected time of account synchronization with the email server?

- A. It will depend on the SMTP settings of the email server.

- B. It will depend on the time when the account was last synchronized.
- C. It will depend on the POP settings of the email server.
- D. There is no off-line mode for email.

Real 44

CompTIA 220-802 Exam

**Correct Answer: B**

**Section: Operating Systems**

**Explanation**

**Explanation/Reference:**

Explanation:

When you configure email account for offline mode, the software uses synchronization at a point in time to download all email messages to the computer. There is time between synchronizations and it depends on the time of the last synchronization.

#### **QUESTION 64**

An entry level network analyst calls and is not sure which Windows OS features to use to check for users who are currently logged on. Which of the following features would BEST assist this analyst?

- A. Task Manager
- B. MSCONFIG
- C. Disk Management
- D. Administrative Tools

**Correct Answer: A**

**Section: Operating Systems**

**Explanation**

**Explanation/Reference:**

Reference: <http://support.microsoft.com/kb/323527>

#### **QUESTION 65**

Which of the following Control Panel utilities would be BEST to use to remove a Windows 7 application?

- A. Folder Options
- B. Add/Remove Programs
- C. Programs and Features
- D. Administrator Tools

**Correct Answer:** C  
**Section:** Operating Systems  
**Explanation**

**Explanation/Reference:**  
Reference: <http://windows.microsoft.com/en-us/windows/uninstall-change-program>

**QUESTION 66**  
Which of the following components would a user MOST need when building a virtual server?



<http://www.gratisexam.com/>

(Select TWO).

- A. Networking speed
- B. High-end sound card
- C. RAM
- D. High-end video card
- E. HDMI
- F. CPU

**Correct Answer:** CF  
**Section:** Operating Systems  
**Explanation**

**Explanation/Reference:**  
Reference: <http://searchservvirtualization.techtarget.com/tip/Sizing-server-hardware-for-virtual-machines>

**QUESTION 67**  
Which of the following commands would a technician use to map a network share?

- A. NET
- B. NSLOOKUP

- C. IPCONFIG
- D. COPY

**Correct Answer:** A

**Section:** Operating Systems

**Explanation**

**Explanation/Reference:**

Reference: <http://www.computerhope.com/nethlp.htm>

#### **QUESTION 68**

A technician needs to use Remote Desktop Connection in order to get access to a remote Windows workstation. However, the Programs menu has been hidden and they only have access to the Run command utility or a command-line prompt. Which of the following is the utility that the technician should use to access Remote Desktop Connection?

- A. MSINFO32
- B. SERVICES.MSC
- C. MSCONFIG
- D. MSTSC

**Correct Answer:** D

**Section:** Operating Systems

**Explanation**

**Explanation/Reference:**

Reference: <http://support.microsoft.com/kb/300887>

#### **QUESTION 69**

A user on a domain network cannot install software that they need. Which of the following user groups is this user MOST likely associated with?

- A. Standard user
- B. Guest user
- C. Power user
- D. Administrator

**Correct Answer:** A

**Section:** Operating Systems

**Explanation**



**Explanation/Reference:**

Reference: <http://www.sevenforums.com/software/135091-standard-user-able-install-software.html>

**QUESTION 70**

Which of the following paths would a technician use to map a network drive?

- A. //servername\usershare
- B. \\servername\usershare
- C. \\servername/usershare
- D. //servername/usershare

**Correct Answer: B**

**Section: Operating Systems**

**Explanation**

**Explanation/Reference:**

Reference: <http://www.dummies.com/how-to/content/how-to-map-a-network-folder-in-windows-7.html>

**QUESTION 71**

A user is operating a virtual machine (VM) and discovers it has been infected with malware. Which of the following applies?

- A. The host computer will automatically delete the VM.
- B. The VM can be shut down with no harm to the host PC.
- C. The host computer will quarantine the VM automatically.
- D. The VM will crash and cause irreparable damage to the host PC.

Real 47

CompTIA 220-802 Exam

**Correct Answer: B**

**Section: Operating Systems**

**Explanation**

**Explanation/Reference:**

Explanation:

One of the benefits of virtual machine is that it can be shut down without harming the host PC. It uses virtual resources that are mapped to the hardware resources. When the virtual machines shuts down, it might corrupt virtual resource, not the physical ones.

**QUESTION 72**

Which of the following ports MUST be open in order for Remote Desktop to function?

- A. 53
- B. 80
- C. 3389
- D. 5900

**Correct Answer: C**  
**Section: Operating Systems**  
**Explanation**

**Explanation/Reference:**  
Reference: <http://helpdeskgeek.com/networking/configure-router-for-remote-desktop/>

#### **QUESTION 73**

Which of the following is an advantage of a virtual machine hosted on a PC?



<http://www.gratisexam.com/>

- A. Reduces the training required for employees.
- B. Reduces the amount of physical hardware required.
- C. Reduces the amount of CPU required on the host PC.
- D. Reduces the amount of RAM required on the host PC.

**Correct Answer: B**  
**Section: Operating Systems**  
**Explanation**

**Explanation/Reference:**  
Reference: <http://searchservvirtualization.techtarget.com/tip/Understanding-the-benefits-of-a-virtual-machine>

#### **QUESTION 74**

When scheduling a backup for preventative maintenance, which of the following would ensure all data was captured?

Real 48

CompTIA 220-802 Exam

- A. Differential
- B. Full
- C. Incremental
- D. Daily

**Correct Answer: B**

**Section: Operating Systems**

**Explanation**

**Explanation/Reference:**

Reference: <http://superuser.com/questions/99530/windows-7-backup-disk-full>

**QUESTION 75**

Which of the following commands can be used in Windows XP to modify when the CHKDSK command runs?

- A. CONVERT
- B. IPCONFIG
- C. CHKNTFS
- D. SCANDSK

**Correct Answer: C**

**Section: Operating Systems**

**Explanation**

**Explanation/Reference:**

Reference: <http://support.microsoft.com/kb/160963>

**QUESTION 76**

A user would like to run a copy of Windows XP for testing; however, the user is currently using a Windows 7 PC. Which of the following technologies should a technician recommend in order for the user to have access to both systems simultaneously?

- A. Purchase a second PC
- B. KVM switch
- C. Dual boot
- D. Virtualization

**Correct Answer: D**

**Section: Operating Systems****Explanation****Explanation/Reference:**

Reference: <http://en.wikipedia.org/wiki/Virtualization>

**QUESTION 77**

Windows Virtual PC is designed to:

- A. Allow a user to run older programs in a Windows XP environment.
- B. Allow a user to share a printer to any user on the Internet.
- C. Give the user the ability to run multiple operating systems on a tablet.
- D. Give the user the ability to run 64-bit applications in virtual mode.

**Correct Answer: A**

**Section: Operating Systems****Explanation****Explanation/Reference:**

Explanation:

**QUESTION 78**

Which of the following allows a user to enable XP mode?

- A. Windows Vista Home Premium
- B. Windows 7 Professional
- C. Windows 7 Home Premium
- D. Windows Vista Ultimate

**Correct Answer: B**

**Section: Operating Systems****Explanation****Explanation/Reference:**

Reference: <http://windows.microsoft.com/en-us/windows7/install-and-use-windows-xp-mode-in-windows-7>

**QUESTION 79**

A PC has sensitive data that must be destroyed, before the PC is redeployed. A technician has been tasked with completely wiping the PC hard drive. Which of the following methods is BEST for the technician to use?

- A. Quick format
  - B. FDISK
  - C. Low level format
  - D. Standard format
- Real 50  
CompTIA 220-802 Exam

**Correct Answer: C**

**Section: Security**

**Explanation**

**Explanation/Reference:**

Reference: <http://www.dedoimedo.com/computers/low-level-formatting.html>

#### **QUESTION 80**

An attack that creates a website that looks like another website, with the purpose of learning someone's account information is called which of the following?

- A. Virus
- B. Shoulder surfing
- C. Trojan
- D. Phishing

**Correct Answer: D**

**Section: Security**

**Explanation**

**Explanation/Reference:**

Reference: <http://www.consumer.ftc.gov/articles/0003-phishing>

#### **QUESTION 81**

Which of the following helps to prevent virus infections from USB flash drives?

- A. Strong passwords
- B. Password protected screen savers
- C. Disabling the guest account
- D. Disabling the autorun feature

**Correct Answer: D**

**Section: Security****Explanation****Explanation/Reference:**

Reference: <http://support.microsoft.com/kb/967715>

**QUESTION 82**

Which of the following security threats are MOST often delivered via email? (Select TWO).

- A. Rootkits
- B. Phishing
- C. Shoulder surfing
- Real 51  
CompTIA 220-802 Exam
- D. Social engineering
- E. Spam

**Correct Answer:** BE

**Section: Security****Explanation****Explanation/Reference:**

Reference: <http://www.securelist.com/en/threats/spam>

**QUESTION 83**

A user is advised by the software vendor that the user must have elevated privileges in order to run a program. The user should do which of the following to BEST accomplish this?

- A. Run in Windows XP compatibility mode
- B. Run the program in a virtual PC environment
- C. Log out of the system and login under another user's name
- D. Right click select "run as" and select administrator

**Correct Answer:** D

**Section: Security****Explanation****Explanation/Reference:**

Reference: <http://msdn.microsoft.com/en-us/library/dd298823.aspx>

**QUESTION 84**

A company wants to prevent non-authorized users from entering into a secure building. Which of the following will BEST mitigate this activity?

- A. Train users on tailgating
- B. Implement an escort policy
- C. Install mantraps
- D. Require all users to have badges

**Correct Answer: C**

**Section: Security**

**Explanation**

**Explanation/Reference:**

Reference: <http://whatis.techtarget.com/definition/mantrap-interlocking-door-controller>

**QUESTION 85**

An employee at a company lost their mobile device that contains proprietary information.

Real 52

CompTIA 220-802 Exam

Which of the following methods is the BEST to be implemented to prevent unauthorized users from obtaining this information?

- A. Lock screen pattern
- B. Cancel mobile service
- C. Remote wipe
- D. Six character password

**Correct Answer: C**

**Section: Security**

**Explanation**

**Explanation/Reference:**

Reference: <http://www.mobilededicemanager.com/mobile-device-security/remote-wipe/>

**QUESTION 86**

Which of the following would be the QUICKEST means of removing data from a hard drive, when there is no consideration regarding the total destruction of the data?

- A. Standard format
- B. Low level format
- C. Overwrite program
- D. Drive wipe

**Correct Answer:** A

**Section:** Security

**Explanation**

**Explanation/Reference:**

Reference: <http://pcsupport.about.com/od/windows7/ht/format-hard-drive-windows-7.htm>

#### **QUESTION 87**

Which of the following is MOST effective in preventing security breaches on a network? (Select THREE).

- A. Bandwidth throttling
- B. Eliminate password history
- C. Enable QoS
- D. Antivirus software
- E. User education
- F. Enforced login/logoff hours

**Correct Answer:** DEF

**Section:** Security

**Explanation**

**Explanation/Reference:**

Reference: <http://www.esecurityplanet.com/network-security/how-to-prevent-security-breaches-from-known-vulnerabilities.html>

#### **QUESTION 88**

Which of the following areas of a file system should a standard user have restricted permissions to in order to promote a security best practice? (Select TWO).

- A. Temporary Internet Files
- B. My Document Files
- C. Windows System Files
- D. Network Files
- E. Program Files



**Correct Answer:** CE

**Section:** Security

**Explanation**

**Explanation/Reference:**

Explanation:

Windows program files are important for Windows operating system. If these files are deleted, Windows will corrupt. Similarly program files are related to applications and programs installed on a computer. These are highly sensitive files because they are related to the functioning of the operating system and the applications installed on it.

**QUESTION 89**

A technician wants to ensure that only authorized administrators can make configuration changes to the company's wireless router. Which of the following **MUST** the technician change to prevent unauthorized users from modifying the access point configuration?

- A. MAC address filters
- B. Manufacturer password
- C. Default SSID
- D. Configure encryption

**Correct Answer:** B

**Section:** Security

**Explanation**

**Explanation/Reference:**

Reference: <http://pcsupport.about.com/od/windows7/f/default-password-windows-7.htm>

**QUESTION 90**

Which of the following utilities would a technician use on a Windows Vista or Windows 7 machine to configure what applications are allowed to send/receive data over the LAN connection?

Real 54

CompTIA 220-802 Exam

- A. Users and Groups
- B. Windows Firewall
- C. Registry Editor
- D. Task Scheduler

**Correct Answer:** B

**Section:** Security

## **Explanation**

### **Explanation/Reference:**

Reference: <http://windows.microsoft.com/en-us/windows7/products/features/windows-firewall>

### **QUESTION 91**

A customer needs to setup their laptop for use with a proxy server to browse the web at work. Which of the following areas would a technician need to visit to configure this on a Windows 7 system?

- A. System Protection
- B. Security Center
- C. Windows Firewall
- D. Internet Options

**Correct Answer: D**

**Section: Security**

### **Explanation**

### **Explanation/Reference:**

Reference: <http://windows.microsoft.com/is-is/windows-vista/using-windows-security-center>

### **QUESTION 92**

Which of the following security threats is defined by its self propagating characteristic?

- A. Virus
- B. Rootkit
- C. Trojan
- D. Worm

**Correct Answer: D**

**Section: Security**

### **Explanation**

### **Explanation/Reference:**

Reference: <http://www.pcworld.com/article/111965/article.html>

### **QUESTION 93**

Real 55

CompTIA 220-802 Exam

Which of the following should a technician implement to prevent external contractors from physically plugging devices into the company's network jacks unless such

jacks are designated for guest use?

- A. Disable DHCP and assign a static IP address to each network device physically connected to the network.
- B. Enable MAC address filtering across all network jacks and record the MAC address of guest devices.
- C. Disable all switch ports when they are not utilized and enable them on an as needed basis.
- D. Place guest network jacks in public areas and all other jacks in secure areas as needed.

**Correct Answer: C**

**Section: Security**

**Explanation**

**Explanation/Reference:**

Explanation:

The best way is to disable all switch ports when they are not utilized. Switch them on when you need them. This way, you can prevent external contractors from physically plugging devices in to company's network jacks.

#### **QUESTION 94**

Which of the following should a technician implement to prevent external contractors from physically plugging devices into the company's network jacks unless such jacks are designated for guest use?



<http://www.gratisexam.com/>

- A. Disable DHCP and assign a static IP address to each network device physically connected to the network.
- B. Enable MAC address filtering across all network jacks and record the MAC address of guest devices.
- C. Disable all switch ports when they are not utilized and enable them on an as needed basis.
- D. Place guest network jacks in public areas and all other jacks in secure areas as needed.

**Correct Answer: C**

**Section: Security**

**Explanation**

**Explanation/Reference:**

Explanation:

<http://www.gratisexam.com/>

**QUESTION 95**

A small business owner is setting up their wireless network in their office, which is in a building shared with several other businesses. The owner does not want to disable the SSID broadcasting due to visiting customers needing to use the network, but does not want other businesses to notice the network, let alone access it. Which of the following would BEST accomplish this?

Real 56  
CompTIA 220-802 Exam

- A. Configure the access point encryption from unsecured access to WEP.
- B. Adjust the radio power so that coverage is restricted to the business.
- C. Change the SSID to reflect the business name instead of a public access point.
- D. Enable MAC filtering and restrict access to other company's devices.

**Correct Answer: B**

**Section: Security**

**Explanation**

**Explanation/Reference:**

Explanation:

Best way to do this is to adjust radio power to restrict the coverage to the business. When the radio power is restricted to an office. The persons in the other office space cannot detect the signals at all.

**QUESTION 96**

An administrator is concerned about users accessing network shares outside of their job role.

Which of the following would BEST prevent this?

- A. Set up shares with permissions based upon group membership.
- B. Implement a written policy addressing the issue for all users.
- C. Monitor access to the network shares using SNMP.
- D. Prevent remote logins to all network shares and drives.

**Correct Answer: A**

**Section: Security**

**Explanation**

**Explanation/Reference:**

Reference: <http://technet.microsoft.com/en-us/library/cc768050.aspx>

**QUESTION 97**

A company is looking to donate a collection of old PCs that are no longer needed. Which of the following data destruction methods would be MOST secure for highly sensitive information?

- A. Simple 1-pass zero overwrite
- B. Low level 3-pass random wipe
- C. Low level 7-pass random wipe
- D. High level format 10 times

**Correct Answer: C**

**Section: Security**

**Explanation**

**Explanation/Reference:**

Reference: <http://superuser.com/questions/215852/is-using-multiple-passes-for-wiping-a-disk-really-necessary>

**QUESTION 98**

A user receives an unsolicited call from a technician claiming to be from a Microsoft certified partner. The technician tricks the user into allowing them access to their PC because of malware alerts that were being broadcasted. Which of the following attacks is this user a victim of?

- A. Shoulder surfing
- B. Phishing attack
- C. Social engineering
- D. Malware infection

**Correct Answer: C**

**Section: Security**

**Explanation**

**Explanation/Reference:**

Reference: <http://www.social-engineer.org/>

**QUESTION 99**

Which of the following identifies traffic based upon its physical network address?

- A. Phishing
- B. Hashing
- C. MAC filtering
- D. Geotracking

**Correct Answer: C**

**Section: Security**

**Explanation**

**Explanation/Reference:**

Reference: <http://compnetworking.about.com/cs/wirelessproducts/qt/macaddress.htm>

**QUESTION 100**

A technician must secure company documents from accidental disclosure. Which of the following should be implemented? (Select TWO).

- A. User training
- B. Anti-malware
- C. Paper shredding
- D. Time of day restrictions
- E. Employee badges
- F. Mantraps

Real 58  
CompTIA 220-802 Exam

**Correct Answer: AC**

**Section: Security**

**Explanation**

**Explanation/Reference:**

Reference: [http://en.wikipedia.org/wiki/Paper\\_shredder](http://en.wikipedia.org/wiki/Paper_shredder)

**QUESTION 101**

Which of the following is TRUE about the difference between a worm and a virus?

- A. Worms are written in assembly while viruses are written with scripting languages.
- B. Viruses hide in the boot record while worms hide within the file system.
- C. Worms self propagate while viruses need human intervention to replicate.
- D. Viruses disable the antivirus update service while worms kill the antivirus process.

**Correct Answer: C**

**Section: Security**

**Explanation**

**Explanation/Reference:**

Reference: <http://www.webopedia.com/DidYouKnow/Internet/2004/virus.asp>

**QUESTION 102**

A technician is tasked with improving the security of a SOHO network. The office is comprised of a single wireless router located under the front desk where the office manager sits. All desktop computers are wired into the router which is configured with strong device credentials. Additionally, wireless is disabled on the router. Which of the following should the technician perform NEXT to improve the security of the SOHO network?

- A. Disable the router's remote management feature.
- B. Enable WPA2 wireless encryption.
- C. Change the router's default admin name and password.
- D. Place the router in a locked room.

**Correct Answer: D**

**Section: Security**

**Explanation**

**Explanation/Reference:**

Reference: <http://network.cmu.ac.th/wp-content/uploads/2011/05/CCNA-Security-Ch2-Securing-Network-Devices.pdf>

**QUESTION 103**

Real 59

CompTIA 220-802 Exam

After several passes with a malware removal program, the program keeps detecting the same malware infection after a reboot. Which of the following should be done to attempt to remove the offending malware?

- A. Run the malware removal program while disconnected from the Internet
- B. Run the malware removal program in Windows Safe Mode
- C. Reinstall the malware removal program from a trusted source
- D. Set the malware removal program to run each time the computer is rebooted

**Correct Answer: B**

**Section: Security**

**Explanation**

**Explanation/Reference:**

Reference:

[http://www.pcworld.com/article/243818/how\\_to\\_remove\\_malware\\_from\\_your\\_windows\\_pc.html](http://www.pcworld.com/article/243818/how_to_remove_malware_from_your_windows_pc.html)

**QUESTION 104**

A technician is trying to prevent a local application from reaching the web due to security concerns. Which of the following solutions could BEST prevent the application from reaching the web? (Select TWO).

- A. Configure the workstation for a static IP
- B. Disable all wireless network connections
- C. Remove shortcuts to the application
- D. Block the application in Windows Firewall
- E. Change network location to Work
- F. Reroute the web address in HOSTS file

**Correct Answer:** DF

**Section:** Security

**Explanation**

**Explanation/Reference:**

Explanation:

Use Windows firewall to restrict an application from reaching the web. Alternatively you can also reroute the web address in the HOST file.

#### **QUESTION 105**

For the last year, a company has gathered statistics on the most common security incidents.

The highest percentage deals with opening email attachments that contain malware. Which of the following would mitigate this issue without reducing productivity?

Real 60

CompTIA 220-802 Exam

- A. Annual cyber security education
- B. Update antivirus signatures more often
- C. Block all email attachments
- D. Install an IPS on each workstation

**Correct Answer:** A

**Section:** Security

**Explanation**

**Explanation/Reference:**

Reference: [http://www.aps.anl.gov/Safety\\_and\\_Training/Training/Courses/esh223/start.html](http://www.aps.anl.gov/Safety_and_Training/Training/Courses/esh223/start.html)

#### **QUESTION 106**



A company wants to ensure that the latest cyber security threats are known to the employees across the enterprise to minimize occurrences. Which of the following should be implemented?

- A. Message of the Day
- B. Email lists
- C. Company forums
- D. Regular user education

**Correct Answer:** D

**Section:** Security

**Explanation**

**Explanation/Reference:**

Explanation:

Educating user is the best way to combat security threats. After all security threats occur when a human carries it across unknowingly.

**QUESTION 107**

A technician is implementing a SOHO wireless network for Company A that shares a floor with Company B. Which of the following would BEST secure the wireless network so that only Company A employees are allowed access?

- A. Turning down the radio power level
- B. Enabling MAC filtering
- C. Setting a high encryption level
- D. Disabling the SSID broadcast

**Correct Answer:** B

**Section:** Security

**Explanation**

**Explanation/Reference:**

Reference: <http://compnetworking.about.com/cs/wirelessproducts/qt/macaddress.htm>

**QUESTION 108**

A technician enabled remote management on the small office WAP to manage this device from another location. Users are reporting that the WAP has changed its SSID without anyone's knowledge. Which of the following would prevent this from occurring?

- A. Change to user MAC filtering
- B. Change default usernames and passwords
- C. Disable the SSID from broadcasting

D. Enable static IP addresses

**Correct Answer: B**

**Section: Security**

**Explanation**

**Explanation/Reference:**

Reference: <http://compnetworking.about.com/od/routers/ss/routerpassword.htm>

#### **QUESTION 109**

A technician has configured the ability to connect to a small office server using remote desktop from a workstation within the office. The technician has reviewed logs that show constant brute force attacks to that server from outside the network. Which of the following would prevent this from occurring?

- A. Configure the server to use a static IP
- B. Logically move the server to the DMZ
- C. Reallocate the server to a different networking closet
- D. Disable the remote desktop port

**Correct Answer: D**

**Section: Security**

**Explanation**

**Explanation/Reference:**

Reference: [http://technet.microsoft.com/en-us/library/cc759006\(v=ws.10\).aspx](http://technet.microsoft.com/en-us/library/cc759006(v=ws.10).aspx)

#### **QUESTION 110**

In order to prevent other users from editing files in 'C:\ Files', which of the following steps should be taken?

- A. Set NTFS permissions to read only
- B. Set the folder to index files for search
- C. Set the local administrator as the owner of the folder
- D. Set network share permissions to read only

**Correct Answer: A**

**Section: Security**

**Explanation**

**Explanation/Reference:**

Reference: <http://technet.microsoft.com/en-us/magazine/2005.11.howitworksntfs.aspx>

**QUESTION 111**

Which of the following security threats requires the attacker to be physically located near the target machine?

- A. Shoulder surfing
- B. Social engineering
- C. Phishing
- D. Rootkit

**Correct Answer: A**

**Section: Security**

**Explanation**

**Explanation/Reference:**

Reference: <http://www.lifelock.com/education/id-theft-types/shoulder-surfing/>

**QUESTION 112**

An unauthorized user observing system security procedures is known as:

- A. A worm.
- B. Shoulder surfing.
- C. Phishing.
- D. Spyware.

**Correct Answer: B**

**Section: Security**

**Explanation**

**Explanation/Reference:**

Reference: <http://www.lifelock.com/education/id-theft-types/shoulder-surfing/>

**QUESTION 113**

Privacy filters applied to users computer screens are used to combat which of the following security risks?

Real 63

CompTIA 220-802 Exam

- A. Rootkits
- B. Spear phishing
- C. Shoulder surfing
- D. Social Engineering

**Correct Answer: C**

**Section: Security**

**Explanation**

**Explanation/Reference:**

Reference: <http://blog.securityactive.co.uk/tag/stop-shoulder-surfing/>

#### **QUESTION 114**

Which of the following is solely designed to avoid detection by an antivirus program by using the underlying operating system to its advantage?

- A. Rootkit
- B. Virus
- C. Trojan
- D. Worm

**Correct Answer: A**

**Section: Security**

**Explanation**

**Explanation/Reference:**

Reference: <http://www.webopedia.com/TERM/R/rootkit.html>

#### **QUESTION 115**

Which of the following passwords is the MOST secure according to industry best practices?

- A. VeryStrongPassword
- B. SimpleAnswer1234
- C. E@sy2Remember
- D. thisisthecorrectanswer1

**Correct Answer: C**

**Section: Security**

**Explanation**

**Explanation/Reference:**

Reference:

[http://netforbeginners.about.com/od/antivirusantispyware/a/example\\_strong\\_passwords.htm](http://netforbeginners.about.com/od/antivirusantispyware/a/example_strong_passwords.htm)

**QUESTION 116**

Real 64

CompTIA 220-802 Exam

Which of the following security best practices would prevent a program on a CD from immediately launching when inserted into a computer?

- A. MSCONFIG >Startup Tab
- B. Disable the Guest account
- C. Rename the Administrator account
- D. Disable autorun
- E. Restrict user permissions

**Correct Answer: D**

**Section: Security**

**Explanation**

**Explanation/Reference:**

Reference: <http://lifehacker.com/5858703/disable-autorun-to-stop-50-of-windows-malware-threats>

**QUESTION 117**

Which of the following security threats involve shoulder surfing and phone phishing?

- A. Man-in-the-Middle
- B. Social engineering
- C. Trojan virus
- D. Spyware

**Correct Answer: B**

**Section: Security**

**Explanation**

**Explanation/Reference:**

Reference: <http://www.webroot.com/us/en/home/resources/tips/online-shopping-banking/secure-what-is-social-engineering>

**QUESTION 118**

Which of the following security threats does NOT use software to extract sensitive information or credentials?

- A. Grayware
- B. Shoulder surfing
- C. Malware
- D. Man-in-the-Middle exploits

**Correct Answer:** B

**Section:** Security

**Explanation**

**Explanation/Reference:**

Reference: <http://searchsecurity.techtarget.com/definition/shoulder-surfing>

#### **QUESTION 119**

Which of the following features helps to prevent shoulder surfing?

- A. Native resolution
- B. Auto adjust
- C. Degaussing
- D. Privacy screen

**Correct Answer:** D

**Section:** Security

**Explanation**

**Explanation/Reference:**

Reference: <http://www.secure-it.com/shop/index.php/cPath/38>

#### **QUESTION 120**

Which of the following security controls would be an example of the least privilege principle on a home PC?

- A. Install antispyware on the PC.
- B. Create a standard user account for kids.
- C. Store all financial data in a separate folder.
- D. Disable the firewall for online gaming.

**Correct Answer:** B

**Section: Security****Explanation****Explanation/Reference:**

Reference: [http://en.wikipedia.org/wiki/Principle\\_of\\_least\\_privilege](http://en.wikipedia.org/wiki/Principle_of_least_privilege)

**QUESTION 121**

A user regularly has to walk away from their computer and is worried someone may access their workstation. Which of the following would BEST prevent this?

- A. Lock the workstation
- B. Shutdown the computer
- C. Logon using the unprivileged guest account
- D. Set the screensaver password

**Correct Answer: A**

**Section: Security****Explanation****Explanation/Reference:**

Reference: <http://www.dummies.com/how-to/content/how-to-lock-your-pc.navId-323066.html>

**QUESTION 122**

For any given 802.11n wireless Internet signal, which of the following is needed to establish a connection?

- A. MAC address filtering
- B. Windows password
- C. Proper SSID
- D. SSL certificate

**Correct Answer: C**

**Section: Security****Explanation****Explanation/Reference:**

Reference:

[http://www.cisco.com/en/US/docs/wireless/access\\_point/12.4\\_21a\\_JA1/configuration/guide/scg12\\_421aJA1-chap7-mbssid.html](http://www.cisco.com/en/US/docs/wireless/access_point/12.4_21a_JA1/configuration/guide/scg12_421aJA1-chap7-mbssid.html)

**QUESTION 123**

A company is experiencing issues with third parties tailgating authorized users during entry to secure server rooms. Which of the following would BEST alleviate this

problem?

- A. Retinal scanners
- B. Mantraps
- C. Door locks
- D. Smart card badges

**Correct Answer:** B

**Section:** Security

**Explanation**

**Explanation/Reference:**

Reference: <http://www.datacenterjournal.com/design/what-is-a-mantrap-and-do-you-need-one/>

#### **QUESTION 124**

Which of the following security concepts establishes the notion that a user should only be given sufficient access to the resources they need to perform their job function?

Real 67

CompTIA 220-802 Exam

- A. Deny all
- B. Allow all
- C. Most privilege
- D. Least privilege

**Correct Answer:** D

**Section:** Security

**Explanation**

**Explanation/Reference:**

Reference: <http://www.cs.cornell.edu/fbs/publications/leastPrivNeedham.pdf>

#### **QUESTION 125**

A user reports that every time they use a search engine and click on a link to go to a website, they instead are taken to a site blocked by their company's content filter. The user is not trying to go to the blocked site and needs to be able to successfully use the search engine to complete their assignment. Which of the following tools would a technician use to BEST resolve this issue?

- A. Anti-malware software



- B. Factory pre-installation
- C. System restore
- D. Recovery console

**Correct Answer:** A

**Section:** Security

**Explanation**

**Explanation/Reference:**

Reference: [http://wiki.answers.com/Q/How\\_does\\_anti-malware\\_scanners\\_work](http://wiki.answers.com/Q/How_does_anti-malware_scanners_work)

#### **QUESTION 126**

After being infected with a virus, a user's computer does not recognize the user as having local administrator rights to the computer. After troubleshooting the issue, a technician determines the computer needs to be rebuilt and data needs to be restored from the user's backup. Which of the following tools would BEST reset the computer to how it worked when first purchased?

- A. Recovery Console
- B. Factory restore CD
- C. Anti-malware software
- D. System Restore

**Correct Answer:** B

**Section:** Security

**Explanation**

**Explanation/Reference:**

Reference: [http://en.wikipedia.org/wiki/Recovery\\_disc](http://en.wikipedia.org/wiki/Recovery_disc)

#### **QUESTION 127**

Which of the following is BEST used to prevent other people from viewing a user's computer screen?

- A. Anti-virus software
- B. Key fob
- C. Biometric device
- D. Privacy filter

**Correct Answer:** D

**Section:** Security

**Explanation**

**Explanation/Reference:**

Reference: <http://www.privacyscreens.co.uk/howitworks.php>

**QUESTION 128**

A pest exterminator tries to gain access to a company's computer lab, but the receptionist does not see an extermination scheduled on the calendar and denies the exterminator access to the lab. Which of the following security threats almost occurred?

- A. War driving
- B. Social engineering
- C. Shoulder surfing
- D. Phishing

**Correct Answer: B**

**Section: Security**

**Explanation**

**Explanation/Reference:**

Reference: <http://www.veracode.com/blog/2013/03/hacking-the-mind-how-why-social-engineering-works/>

**QUESTION 129**

A computer program that functions normally while quietly installing malicious software on a machine is known as a:

- A. DDoS attack.
- B. Worm.
- C. Phishing attack.  
Real 69  
CompTIA 220-802 Exam
- D. Trojan.

**Correct Answer: D**

**Section: Security**

**Explanation**

**Explanation/Reference:**

Reference: <http://computer.howstuffworks.com/trojan-horse.htm>

**QUESTION 130**

Which of the following security threats is BEST mitigated through proper user training?

- A. A Worm
- B. Rootkits
- C. Social Engineering
- D. Browser Adware

**Correct Answer: C**

**Section: Security**

**Explanation**

**Explanation/Reference:**

Reference: <http://www.veracode.com/blog/2013/03/hacking-the-mind-how-why-social-engineering-works/>

#### **QUESTION 131**

The practice of following an authorized person through an entrance without using a badge to defeat security is called:

- A. tailgating
- B. spamming
- C. shredding
- D. phishing

**Correct Answer: A**

**Section: Security**

**Explanation**

**Explanation/Reference:**

Reference: <http://en.wikipedia.org/wiki/Tailgating>

#### **QUESTION 132**

Turnstiles and other mantraps will prevent which of the following security threats?

Real 70

CompTIA 220-802 Exam

- A. Shoulder surfing
- B. Tailgating
- C. Rootkits
- D. Viruses

**Correct Answer: B**

**Section: Security****Explanation****Explanation/Reference:**

Reference: [http://www.infosecpro.com/a\\_security\\_engineering/se13.htm](http://www.infosecpro.com/a_security_engineering/se13.htm)

**QUESTION 133**

Which of the following encryption standards is found on older wireless devices and provides minimal security?

- A. WPA
- B. WPA2
- C. WEP
- D. AES

**Correct Answer: C**

**Section: Security****Explanation****Explanation/Reference:**

Reference: <http://searchsecurity.techtarget.com/definition/Wired-Equivalent-Privacy>

**QUESTION 134**

Phishing is:

- A. An infection that causes a web browser to go to a different site than the one intended from a search result page.
- B. A technique used to obtain financial information from a user mimicking a legitimate website.
- C. An infection that causes a computer to behave erratically by playing music and launching browser windows.
- D. A technique used to obtain financial information from a user by compiling information from social networks and their friends.

**Correct Answer: B**

**Section: Security****Explanation****Explanation/Reference:**

Reference: <http://www.victeach.com.au/Other-Services/Security/Threats-and-scams.html>

**QUESTION 135**

A technician is configuring a PC that will have confidential information stored on it. To ensure that only authorized users can access this PC, which of the following should the technician do? (Select TWO).

- A. Disable the guest account
- B. Install antivirus applications
- C. Disable DHCP
- D. Change the SSID
- E. Change the default username

**Correct Answer:** AE

**Section:** Security

**Explanation**

**Explanation/Reference:**

Explanation:

To prevent unauthorized access to the PC, disable guest accounts and change default usernames for maximum security.

#### **QUESTION 136**

A company recently had a security breach and is now required to increase the security on their workstations. A technician has been tasked to harden all the workstations on the network. Which of the following should the technician do?

- A. Enable Windows automatic updates
- B. Enable screensaver required passwords
- C. Enable MAC filtering
- D. Enable wireless encryption

**Correct Answer:** B

**Section:** Security

**Explanation**

**Explanation/Reference:**

Reference: <http://windows.microsoft.com/is-is/windows-vista/use-your-windows-password-for-your-screen-saver-password>

#### **QUESTION 137**

A user receives a phone call from a person claiming to be from technical support. This person knows the user's name and that the user has Windows installed on their computer. The technician directs the user to open Event Viewer and look at some event log entries to demonstrate the effects of a virus on the computer. The technician also asks the user for their user ID and password so that they can clean the computer. This is an example of which of the following

Real 72

CompTIA 220-802 Exam  
security threats?

- A. Social engineering
- B. Phishing
- C. Malware
- D. Virus

**Correct Answer:** A

**Section:** Security

**Explanation**

**Explanation/Reference:**

Reference:

[http://www.pcworld.com/article/182180/top\\_5\\_social\\_engineering\\_exploit\\_techniques.html](http://www.pcworld.com/article/182180/top_5_social_engineering_exploit_techniques.html)

#### **QUESTION 138**

A user has just purchased a wireless router for their home. Which of the following should be done to BEST secure the router from unauthorized access? (Select TWO).

- A. Change router default logins
- B. Change the security settings on their computer
- C. Set encryption on the router
- D. Update router firmware
- E. Change the encryption on the computer's wireless adapter

**Correct Answer:** AC

**Section:** Security

**Explanation**

**Explanation/Reference:**

Explanation:

First change default router logins to avoid guesswork by hackers. Set encryption on the router using WPA and/or WPA2.

#### **QUESTION 139**

A user is experiencing slow performance with their computer. A technician suspects the computer has a virus and runs antivirus software. A virus is found and removed, but the performance issue is not resolved. Which of the following should the technician perform NEXT?

- A. Document findings, actions, and outcomes
- B. Establish a plan of action to resolve the problem
- C. Re-establish a new theory or escalate

- D. Implement preventative measures  
Real 73  
CompTIA 220-802 Exam

**Correct Answer:** C  
**Section:** Security  
**Explanation**

**Explanation/Reference:**

Explanation:

Go back to the finding the real problem. See what is slowing down the performance and then resolve the problem using related troubleshooting techniques.

**QUESTION 140**

The benefit of MAC filtering in wireless networking is that the network:

- A. is encrypted.
- B. is not visible.
- C. uses static IP addresses.
- D. is more secure.

**Correct Answer:** D  
**Section:** Security  
**Explanation**

**Explanation/Reference:**

Reference: <http://compnetworking.about.com/cs/wirelessproducts/qt/macaddress.htm>

**QUESTION 141**

When securing a new wireless router, which of the following should be changed FIRST?

- A. Default SSID
- B. Radio power levels
- C. Default password
- D. DHCP settings

**Correct Answer:** C  
**Section:** Security  
**Explanation**

**Explanation/Reference:**

Reference: <http://blog.laptopmag.com/change-your-routers-username-and-password-how-to>

**QUESTION 142**

A client has a computer that is infected with several viruses and spyware. Which of the following should the technician perform FIRST before spyware removal?

Real 74

CompTIA 220-802 Exam

- A. Run Windows Update
- B. Disable system restore
- C. Run the chkdsk /r command
- D. Disable network cards

**Correct Answer: B**

**Section: Security**

**Explanation**

**Explanation/Reference:**

Reference: <http://www.howtogeek.com/howto/windows-vista/disable-system-restore-in-windows-vista/>

**QUESTION 143**

A technician is trying to setup a non-domain user account on a workstation, but receives the following error message "Password does not meet the complexity requirements." Which of the following utilities should the technician use to identify the criteria?

- A. Local Security Policy
- B. Users and Groups
- C. Performance Monitor
- D. MSCONFIG

**Correct Answer: A**

**Section: Security**

**Explanation**

**Explanation/Reference:**

Reference: <http://www.tomshardware.com/forum/23713-63-password-meet-password-policy-requirements>

**QUESTION 144**

In a SOHO wireless network, which of the following prevents unauthorized users from accessing confidential data?



- A. Reduce broadcast power
- B. Change SSID name
- C. Set encryption
- D. Enable MAC filtering

**Correct Answer: C**

**Section: Security**

**Explanation**

**Explanation/Reference:**

Reference: <http://www.dirksen.nl/assets/Uploads/Downloads/Top10ChecklistSOHOSecurity.pdf>

#### **QUESTION 145**

A technician recently setup a new wired network and wants to ensure only their computers can use it. Which of the following is the MOST secure way to accomplish this?



<http://www.gratisexam.com/>

- A. Make sure the computers are using strong passwords.
- B. Enable an intrusion detection system.
- C. Assign the computers static IP addresses.
- D. Disable the extra ports on the router.

**Correct Answer: D**

**Section: Security**

**Explanation**

**Explanation/Reference:**

Reference: <http://www.geekzone.co.nz/forums.asp?forumid=66&topicid=10968>

#### **QUESTION 146**

Which of the following security measures is usually found in a laptop?

- A. Biometrics
- B. Bollard
- C. Hypervisor
- D. Key fobs

**Correct Answer:** A

**Section:** Security

**Explanation**

**Explanation/Reference:**

Reference: <http://searchsecurity.techtarget.com/definition/biometrics>

#### **QUESTION 147**

Which of the following can be achieved with Group Policy to help with workstation security measures?

- A. BitLocker password
- B. Complexity requirements
- C. BIOS password
- D. Wake on LAN

**Correct Answer:** B

**Section:** Security

**Explanation**

**Explanation/Reference:**

Reference: <http://technet.microsoft.com/en-us/library/cc875814.aspx>

#### **QUESTION 148**

Which of the following can enable a technician to remove a virus that prevents users from updating their antivirus software?

- A. Recovery console
- B. REGEDIT
- C. Safe mode
- D. MSCONFIG

**Correct Answer:** C

**Section:** Security

**Explanation**

**Explanation/Reference:**

Reference: <http://pcsupport.about.com/od/fixtheproblem/f/windows-safe-mode.htm>

**QUESTION 149**

A technician has installed the hardware for a SOHO wired network. Which of the following is the FIRST step to securing the network?

- A. Enable MAC filtering
- B. Change default usernames and passwords
- C. Disable unused ports
- D. Assign static IP addresses

**Correct Answer: B**

**Section: Security**

**Explanation**

**Explanation/Reference:**

Reference: <http://www.dirksen.nl/assets/Uploads/Downloads/Top10ChecklistSOHOSecurity.pdf>

**QUESTION 150**

Which of the following is a security threat that uses email to trick users?

- A. Phishing
- B. Virus
- C. Spyware
- D. Shoulder surfing

**Correct Answer: A**

**Section: Security**

**Explanation**

**Explanation/Reference:**

Reference: <http://kb.iu.edu/data/arsf.html>

**QUESTION 151**

Which of the following user accounts should be disabled to adhere to security best practices?

- A. Standard user
- B. Guest

- C. Administrator
- D. Power user

**Correct Answer:** B

**Section:** Security

**Explanation**

**Explanation/Reference:**

Reference: <http://windows.microsoft.com/is-is/windows-vista/what-is-a-guest-account>

#### **QUESTION 152**

Which of the following user accounts should be renamed to adhere to security best practices?

- A. Power user
- B. Guest
- C. Standard user
- D. Administrator

**Correct Answer:** D

**Section:** Security

**Explanation**

**Explanation/Reference:**

Reference: <http://technet.microsoft.com/en-us/library/jj852273.aspx>

#### **QUESTION 153**

Which of the following security threats do shredders help prevent?

- A. Dumpster diving
- B. Malware
- C. Phishing
- D. Worms

**Correct Answer:** A

**Section:** Security

**Explanation**

**Explanation/Reference:**

Reference: [http://en.wikipedia.org/wiki/Garbage\\_picking](http://en.wikipedia.org/wiki/Garbage_picking)

**QUESTION 154**

A user has setup a SOHO and needs to implement a network configuration that allows for sharing of devices and files across the network without the complexity of a centralized server. Which of the following would be MOST appropriate?

- A. PAN
- B. WorkGroup
- C. Domain
- D. WAN

**Correct Answer: B**

**Section: Security**

**Explanation**

**Explanation/Reference:**

Reference: <http://windows.microsoft.com/en-us/windows7/what-is-the-difference-between-a-domain-a-workgroup-and-a-homegroup>

**QUESTION 155**

Browser redirection is caused by which of the following types of viruses?

- A. Hijack
- B. Trojan
- C. Worm
- D. Keylogger

**Correct Answer: A**

**Section: Security**

**Explanation**

**Explanation/Reference:**

Reference: [http://en.wikipedia.org/wiki/Browser\\_hijacking](http://en.wikipedia.org/wiki/Browser_hijacking)

**QUESTION 156**

A user has a perimeter firewall and up-to-date antivirus software. The user is asking what else they can do to improve their security. Which of the following will have the MOST impact on network security? (Select TWO).

- A. Install additional antivirus software
- B. Disable screen savers
- C. Conduct a daily security audit

- D. Assign security rights based on job roles  
Real 79  
CompTIA 220-802 Exam
- E. Use strong passwords

**Correct Answer:** DE

**Section:** Security

**Explanation**

**Explanation/Reference:**

Explanation:

To improve security, assign security rights based on job roles. You need to give least amount of privilege to users so that they can do their jobs without having access to resources that have nothing to do with their job roles.

#### **QUESTION 157**

An Internet browser's cookie could be classified as which of the following?

- A. Rootkit
- B. Phishing
- C. Malware
- D. Spyware

**Correct Answer:** D

**Section:** Security

**Explanation**

**Explanation/Reference:**

Reference: [http://en.wikipedia.org/wiki/Spyware#Browser\\_cookies](http://en.wikipedia.org/wiki/Spyware#Browser_cookies)

#### **QUESTION 158**

A technician needs to change the minimum password length to 8 characters to make it more secure. Which of the following system settings should the technician configure?

- A. Windows Firewall
- B. Windows Security Center
- C. Local Security Policy
- D. System Configuration

**Correct Answer:** C

**Section: Security****Explanation****Explanation/Reference:**

Reference: <http://technet.microsoft.com/en-us/library/dd277395.aspx>

**QUESTION 159**

Real 80

CompTIA 220-802 Exam

A technician would like to limit computer access to certain users. Which of the following should be configured?

- A. Advanced security
- B. Boot.ini file
- C. System configuration
- D. Local security policy

**Correct Answer: D**

**Section: Security****Explanation****Explanation/Reference:**

Reference: <http://technet.microsoft.com/en-us/library/dd277395.aspx>

**QUESTION 160**

Which of the following common security threats could be occurring when a user calls and requests his co-worker's password?

- A. Shoulder surfing
- B. Spyware
- C. Phishing
- D. Social engineering

**Correct Answer: D**

**Section: Security****Explanation****Explanation/Reference:**

Reference:

[http://www.pcworld.com/article/182180/top\\_5\\_social\\_engineering\\_exploit\\_techniques.html](http://www.pcworld.com/article/182180/top_5_social_engineering_exploit_techniques.html)

**QUESTION 161**

When securing a small office home office (SOHO) that has empty cubicles with unused network ports, which of the following can be used to secure ONLY the unused ports?

- A. Use DHCP addressing on the network.
- B. Disable the ports on the router or switch.
- C. Power down the router when it is not being used.
- D. Disable DNS on the network.

**Correct Answer: B**

**Section: Security**

**Explanation**

**Explanation/Reference:**

Explanation:

To secure unused ports, just disable them on the router or the switch.

**QUESTION 162**

Which of the following should a technician do LAST after cleaning up a virus infection?

- A. Enable system restore and create restore point
- B. Update antivirus software
- C. Schedule scans and updates
- D. Educate the end user

**Correct Answer: D**

**Section: Security**

**Explanation**

**Explanation/Reference:**

Explanation:

Most of the time users install virus, Trojans and other malicious codes on their computers unknowingly. The best to prevent this loophole is to educate the user about viruses and where to look and what to do to prevent installing malicious codes.

**QUESTION 163**

A user does not want their kids to be able to install software on their home desktop. Which of the following types of accounts should the user set up in Windows 7?

- A. Standard
- B. Remote Desktop Users



- C. Administrator
- D. Power User

**Correct Answer:** A

**Section:** Security

**Explanation**

**Explanation/Reference:**

Reference: <http://windows.microsoft.com/en-us/windows-vista/what-is-a-standard-user-account>

#### **QUESTION 164**

Which of the following are examples of physical security? (Select TWO).

- A. Badges  
Real 82  
CompTIA 220-802 Exam
- B. Anti-virus
- C. Encryption
- D. Firewalls
- E. Locked doors

**Correct Answer:** AE

**Section:** Security

**Explanation**

**Explanation/Reference:**

Reference: <http://www.hhs.gov/ocr/privacy/hipaa/administrative/securityrule/physsafeguards.pdf>

#### **QUESTION 165**

Which of the following scenarios BEST defines phishing?

- A. A user receives an email from a friend to download a picture but the file format ends in .exe.
- B. A user receives a pop-up message about a virus from a company that states that if they buy this product it will remove the virus.
- C. A user receives a message about unwanted activity from their antivirus asking to remove the suspect file.
- D. A user receives an email from a person in another country with a story as to why they need help with a financial arrangement.

**Correct Answer:** D

**Section:** Security

**Explanation**

**Explanation/Reference:**

Reference:

<http://www.scamwatch.gov.au/content/index.phtml/tag/requestsforyouraccountinformation>

**QUESTION 166**

Which of the following would be the BEST way to combat social engineering?

- A. User education
- B. Deny social networks through the firewall
- C. Badges
- D. Strong password usage

**Correct Answer: A**

**Section: Security**

**Explanation**

**Explanation/Reference:**

Reference: <http://searchsecurity.techtarget.com/magazineContent/Gaining-awareness-to-prevent-social-engineering-techniques-attacks>

Real 83

CompTIA 220-802 Exam

**QUESTION 167**

Which of the following is considered a method of physical security?

- A. Strong passwords
- B. Cipher locked doors
- C. NTFS
- D. Firewall

**Correct Answer: B**

**Section: Security**

**Explanation**

**Explanation/Reference:**

Reference: <http://www.wisegEEK.com/what-is-a-cipher-lock.htm>

**QUESTION 168**

A user wants to quickly install the most recent security patch released. Which of the following options can be selected from the Windows Update website?

- A. Custom settings
- B. Advanced settings
- C. Automatic settings
- D. Express settings

**Correct Answer:** D

**Section:** Security

**Explanation**

**Explanation/Reference:**

Reference:

[http://wiki.answers.com/Q/What\\_will\\_the\\_windows\\_update\\_express\\_button\\_download\\_onto\\_your\\_computer](http://wiki.answers.com/Q/What_will_the_windows_update_express_button_download_onto_your_computer)

#### **QUESTION 169**

Which of the following has the HIGHEST level rights?

- A. Standard User
- B. Power User
- C. Guest User
- D. Remote Desktop User

**Correct Answer:** B

**Section:** Security

**Explanation**

**Explanation/Reference:**

Reference: [http://en.wikipedia.org/wiki/Power\\_user#Windows\\_administration](http://en.wikipedia.org/wiki/Power_user#Windows_administration)

#### **QUESTION 170**

Which of the following allows a user to reset their password with a series of security questions that only the user should know?

- A. Permission propagation
- B. Administration
- C. Verification
- D. Authentication

**Correct Answer:** D

**Section: Security****Explanation****Explanation/Reference:**

Explanation:

**QUESTION 171**

A user gets a warning from their ISP about illegally downloading copyrighted movies. The user insists that they did not download any movies and calls a technician to implement stronger small office home office (SOHO) security. Which of the following will allow only known workstations to connect to the SOHO router?

- A. WPA password
- B. Static IPs
- C. MAC filtering
- D. WEP password

**Correct Answer: C**

**Section: Security****Explanation****Explanation/Reference:**

Reference: <http://www.wi-fiplanet.com/tutorials/article.php/3924486/MAC-Filtering-for-Your-Wireless-Network.htm>

**QUESTION 172**

A technician is installing a webcam in a nursery for a user to monitor their baby. The user wants to ensure that the webcam is not broadcasting externally. Which of the following would the technician implement on the SOHO router to prevent the broadcast?

- A. Enable MAC filtering
- B. Enable static IPs
- C. Block the outbound port
- D. Change the default SSID

**Correct Answer: C**

**Section: Security****Explanation****Explanation/Reference:**

Reference: <http://www.wilderssecurity.com/showthread.php?t=210105>

**QUESTION 173**

A user installed a new SOHO router and new wireless NICs to increase their transmission speed from 802.11b to 802.11g with the manufacturer's default settings. The user lives in an apartment building and is still experiencing slowness to the Internet after the installations. Which of the following is the MOST secure option that a technician could implement to resolve this issue?

- A. Hide the SSID
- B. Assign static IP addresses
- C. Enable MAC filtering
- D. Disable the WAN port

**Correct Answer: C**

**Section: Security**

**Explanation**

**Explanation/Reference:**

Reference: <http://security.stackexchange.com/questions/755/how-does-basic-http-auth-work>

**QUESTION 174**

A user wants to prevent access to specific websites to prevent their children from accidentally accessing them. Which of the following can be implemented?

- A. A switch
- B. Antivirus software
- C. Antispyware software
- D. A firewall

**Correct Answer: D**

**Section: Security**

**Explanation**

**Explanation/Reference:**

Reference: [http://en.wikipedia.org/wiki/MAC\\_filtering](http://en.wikipedia.org/wiki/MAC_filtering)

**QUESTION 175**

Real 86

CompTIA 220-802 Exam

Which of the following is the MOST secure method, short of physical destruction, that would be used to ensure that data on a hard drive cannot be recovered?

- A. Use a degaussing tool
- B. Format the drive

- C. Use an overwrite program
- D. Repartition the drive

**Correct Answer: C**

**Section: Security**

**Explanation**

**Explanation/Reference:**

Reference: [http://www.pcworld.com/article/261702/how\\_to\\_securely\\_erase\\_your\\_hard\\_drive.html](http://www.pcworld.com/article/261702/how_to_securely_erase_your_hard_drive.html)

#### **QUESTION 176**

IT suspects that other people are frequently making changes to a computer when a user leaves their desk. Which of the following security policies can be implemented in order to prevent this situation?

- A. Auto-lock
- B. Password complexity
- C. Change the default username
- D. Disable the guest account

**Correct Answer: A**

**Section: Security**

**Explanation**

**Explanation/Reference:**

Reference: <http://www.inf.aber.ac.uk/advisory/faq/156>

#### **QUESTION 177**

A client has asked a technician about drive sanitation and wants to know what the difference is between overwriting a drive and formatting a drive. Which of the following would be the BEST response from the technician?

- A. "Overwriting writes 1s and 0s to a hard drive replacing the data, while formatting only clears the reference to the data and only overwrites as space is used."
- B. "Nothing is different. They both destroy the data so no one can recover it."
- C. "Overwriting writes 1s and 0s to the drive replacing only the user's data but not the OS data, while formatting destroys the hard drive."
- D. "Overwriting replaces all the data with a single file that fills the hard drive destroying the data, while formatting erases all the data."

Real 87

CompTIA 220-802 Exam

**Correct Answer: A**

**Section: Security**

## **Explanation**

### **Explanation/Reference:**

Reference: [http://www.pcworld.com/article/261702/how\\_to\\_securely\\_erase\\_your\\_hard\\_drive.html](http://www.pcworld.com/article/261702/how_to_securely_erase_your_hard_drive.html)

### **QUESTION 178**

Which of the following BEST describes the security term known as tailgating?

- A. Propping open a secure entrance to gain later access
- B. Following behind someone when entering a secure area
- C. Removing files from a site using a hidden USB drive
- D. Using someone else's logged in computer to access files

**Correct Answer: B**

**Section: Security**

## **Explanation**

### **Explanation/Reference:**

Reference: <http://en.wikipedia.org/wiki/Tailgating>

### **QUESTION 179**

A user is reporting that they are clicking on search results and being redirected to the wrong sites. Which of the following should a technician check FIRST?

- A. Temporary Internet Files
- B. Proxy Settings
- C. Cookies
- D. Windows Firewall

**Correct Answer: B**

**Section: Security**

## **Explanation**

### **Explanation/Reference:**

Reference: <http://answers.oreilly.com/topic/675-how-to-configure-proxy-settings-in-windows-7/>

### **QUESTION 180**

When setting up a new wireless router, which of the following actions should the technician take FIRST in order to secure the network? (Select TWO).

- A. Disable unused ports

- B. Change the SSID  
Real 88  
CompTIA 220-802 Exam
- C. Position the antennas to prevent outside access
- D. Enable MAC filtering
- E. Change the default user name

**Correct Answer:** BE

**Section:** Security

**Explanation**

**Explanation/Reference:**

Explanation:

The basic tasks to secure a network is to change SSID and the default user name. This is the basic security a user can employ to secure the network immediately.

#### **QUESTION 181**

Which of the following allows a hidden backdoor to be used for access to workstations on the Internet?

- A. Firmware
- B. Rootkits
- C. SQL injection
- D. Cross-side scripting

**Correct Answer:** B

**Section:** Security

**Explanation**

**Explanation/Reference:**

Reference: <http://www.spamlaws.com/how-rootkits-work.html>

#### **QUESTION 182**

While configuring a new email application that uses POP3 for a customer, the technician determines the firewall is blocking the traffic. Which of the following ports should be opened to allow POP3 mail traffic through the firewall?

- A. 53
- B. 110
- C. 443
- D. 3389



**Correct Answer:** B  
**Section:** Mobile Devices  
**Explanation**

**Explanation/Reference:**  
Reference: <http://www.speedguide.net/port.php?port=110>

Real 89  
CompTIA 220-802 Exam

**QUESTION 183**

A user just bought an Android tablet and wants to connect to their work email. The user's employer has a Microsoft Exchange server for email. Which of the following would the technician configure to allow the user to access email on the Android tablet?

- A. DNS, DHCP
- B. IMAP, SMTP
- C. POP3, SMTP
- D. Devices are incompatible

**Correct Answer:** C  
**Section:** Mobile Devices  
**Explanation**

**Explanation/Reference:**  
Reference: [http://www.hmailserver.com/documentation/latest/?page=whatis\\_pop3imapsmtp](http://www.hmailserver.com/documentation/latest/?page=whatis_pop3imapsmtp)

**QUESTION 184**

Which of the following would a technician use to install applications onto an iPad? (Select TWO).

- A. App Store
- B. Market Place
- C. iTunes
- D. Exchange
- E. Mobile Market

**Correct Answer:** AC  
**Section:** Mobile Devices  
**Explanation**

**Explanation/Reference:**

Explanation:

App Store is an online service where iPad users can download applications and games for iPad. It is a specific software for iOS Apple mobile operating system. iTunes is a flagship Apple software that allows you to play music, watch videos and keep a repository of Apps that are installed on iPad.

**QUESTION 185**

Which of the following mobile device sync methods is easiest for the end user but requires more configuration on the part of the technician?

Real 90

CompTIA 220-802 Exam

- A. Dock sync
- B. Encrypted wired sync
- C. Wireless sync
- D. Wired sync

**Correct Answer: C**

**Section: Mobile Devices**

**Explanation**

**Explanation/Reference:**

Reference: [http://www.pcworld.com/article/242242/how\\_to\\_use\\_wireless\\_sync\\_in\\_ios\\_5.html](http://www.pcworld.com/article/242242/how_to_use_wireless_sync_in_ios_5.html)

**QUESTION 186**

A user realizes they left their mobile phone in a taxi minutes after the car departs. Which of the following should be done to BEST ensure none of the private data on the phone is accessed?

- A. Passcode Lock
- B. GPS Tracking
- C. Remote Backup
- D. Remote Wipe

**Correct Answer: D**

**Section: Mobile Devices**

**Explanation**

**Explanation/Reference:**

Reference: <https://espace.cern.ch/mmmsservices-help/ManagingYourMailbox/QuotaArchivingAndRecovery/Pages/WipingMobilePhones.aspx>

**QUESTION 187**

A user is concerned about an issue with iOS. The user MOST likely has which of the following devices?

- A. iCloud
- B. Android Phone
- C. iPhone
- D. Windows Tablet

**Correct Answer: C**

**Section: Mobile Devices**

**Explanation**

**Explanation/Reference:**

Reference: <http://en.wikipedia.org/wiki/IOS>

Real 91

CompTIA 220-802 Exam

**QUESTION 188**

Which of the following features allows for easier navigation of long lists on a tablet device?

- A. Pinch-zoom
- B. Multitouch
- C. Scrollbars
- D. Touch flow

**Correct Answer: D**

**Section: Mobile Devices**

**Explanation**

**Explanation/Reference:**

Reference: <http://gigaom.com/2010/03/08/touchscreen-tablets/>

**QUESTION 189**

A user calls the help desk to report about their smartphone not being able to make any phone calls. The user admits that the smartphone can still send/receive email, browse all websites, and utilize all Internet-capable applications. Which of the following issues is MOST likely affecting the smartphone?

- A. Wi-Fi is turned off; the cellular antenna is turned on.
- B. The cellular antenna is turned off; Wi-Fi is still on.

- C. The user forgot to turn off Bluetooth before trying to make a call.
- D. The user has 4G capability turned off, and is only on 2G.

**Correct Answer:** B

**Section:** Mobile Devices

**Explanation**

**Explanation/Reference:**

Explanation:

Cellular antenna catches and transmits cellular signals and data. Wi-fi is another technology that is used to access internet using a wireless router. So if the cellular antenna is turned off, you can still use Wi-Fi to browse internet and use host of applications.

**QUESTION 190**

Laptops and tablets have which of the following in common?

- A. Solid state drives
  - B. Contain an accelerometer
  - C. No field serviceable parts
  - D. Not upgradable
- Real 92  
CompTIA 220-802 Exam

**Correct Answer:** A

**Section:** Mobile Devices

**Explanation**

**Explanation/Reference:**

Reference:

[http://www.computerworld.com/s/article/9229514/SSDs\\_still\\_no\\_threat\\_to\\_notebook\\_hard\\_drives](http://www.computerworld.com/s/article/9229514/SSDs_still_no_threat_to_notebook_hard_drives)

**QUESTION 191**

Which of the following is one of the major differences between a new tablet and a new laptop computer?

- A. Tablet has no field serviceable parts.
- B. Laptop has less field functionality.
- C. Tablet has faster Ethernet capability.
- D. Laptops have slower responsiveness than tablets.

**Correct Answer:** A

**Section: Mobile Devices****Explanation****Explanation/Reference:**

Explanation:

Tablet PC has very delicate parts. Due to the nature of these parts, it cannot be serviced on field. You need special tools to pry open a tablet and working with the parts needs attention.

**QUESTION 192**

Which of the following data types can be synchronized to a mobile device by default? (Select TWO).

- A. Biometric information
- B. Pictures
- C. Contacts
- D. Credentials
- E. SMS

**Correct Answer:** BC

**Section: Mobile Devices****Explanation****Explanation/Reference:**

Reference: <http://windows.microsoft.com/en-us/windows7/sync-music-pictures-contacts-and-calendars-with-a-mobile-device>

**QUESTION 193**

Real 93

CompTIA 220-802 Exam

Which of the following mobile device features disables cellular and wireless communication?

- A. Hotspot Mode
- B. Pairing Mode
- C. Settings Reset
- D. Airplane Mode

**Correct Answer:** D

**Section: Mobile Devices****Explanation****Explanation/Reference:**

Reference: [http://en.wikipedia.org/wiki/Airplane\\_mode](http://en.wikipedia.org/wiki/Airplane_mode)

**QUESTION 194**

Which of the following protocols could a technician use to connect a smartphone to an email server? (Select TWO).

- A. SMTP
- B. POP3
- C. HTTP
- D. SNTP
- E. ICMP

**Correct Answer:** AB

**Section:** Mobile Devices

**Explanation**

**Explanation/Reference:**

Explanation:

SMTP and POP3 are standard email protocols. This is true on a smartphone as well. To connect to an email server, all you need is POP3 and SMTP information along with specific ports.

**QUESTION 195**

Which of the following should a technician do FIRST to secure a mobile device?

- A. Assign a passcode
- B. Download updates
- C. Disable GPS
- D. Install antivirus

**Correct Answer:** A

**Section:** Mobile Devices

**Explanation**

**Explanation/Reference:**

Reference:

[http://www.computerworld.com/s/article/9239655/Mobile\\_phone\\_security\\_no\\_brainer\\_Use\\_a\\_devi](http://www.computerworld.com/s/article/9239655/Mobile_phone_security_no_brainer_Use_a_devi)

Real 94

CompTIA 220-802 Exam

ce\_passcode

**QUESTION 196**

A user has a laptop that they need to get ready for an outdoor presentation. The user is concerned that the laptop will turn off the screen or go into standby before their presentation is complete. Which of the following Control Panel paths should the technician use in order to prevent this from occurring?



<http://www.gratisexam.com/>

- A. System -> Hardware
- B. Power Options -> Power Schemes
- C. System -> Advanced -> Performance
- D. Power Options -> Hibernate

**Correct Answer:** B

**Section:** Mobile Devices

**Explanation**

**Explanation/Reference:**

Reference: <http://www.pcsnippets.com/tutorials/how-to-change-the-power-scheme-settings-in-windows-xp/1>

**QUESTION 197**

A user has not received any new emails on their smartphone in the last two days. The user is able to access the Internet without any problems. Which of the following should the user do FIRST?

- A. Restart the smartphone
- B. Reconfigure the smartphone email account
- C. Resynchronize the smart phone
- D. Update the operating system

**Correct Answer:** A

**Section:** Mobile Devices

**Explanation**

**Explanation/Reference:**

<http://www.gratisexam.com/>

Explanation:

The first step in troubleshooting a smartphone is to restart it so that the hardware can restart all the primary functions.

#### **QUESTION 198**

Real 95

CompTIA 220-802 Exam

Which of the following software types would need to be installed on a mobile device to help prevent data from being viewed if the device is lost?

- A. Remote wipe
- B. Antivirus
- C. GPS locator
- D. Remote backup application

**Correct Answer: A**

**Section: Mobile Devices**

**Explanation**

**Explanation/Reference:**

Reference: <https://espace.cern.ch/mmmsservices-help/ManagingYourMailbox/QuotaArchivingAndRecovery/Pages/WipingMobilePhones.aspx>

#### **QUESTION 199**

A client reports that their VoIP phone screen displays duplicate IP address. Which of the following is the FIRST action to try to resolve this problem?

- A. Change MAC address settings
- B. Call the vendor
- C. Try another LAN connection
- D. Reboot the phone

**Correct Answer: D**

**Section: Mobile Devices**

**Explanation**

**Explanation/Reference:**

Reference: <http://community.spiceworks.com/topic/172610-avaya-voip-phones-randomly-rebooting>

#### **QUESTION 200**

Which of the following is the correct path to determine the IP address on an iOS device?



- A. General> Settings> Wi-Fi> SSID Name> Network> IP address
- B. Wi-Fi> SSID Name> Network> IP address
- C. Settings> General> Network> Wi-Fi> SSID Name> IP address
- D. Location Services> Settings> Wi-Fi> SSID Name> Network> IP address

**Correct Answer: C**

**Section: Mobile Devices**

**Explanation**

**Explanation/Reference:**

Reference: <http://www.iphone-to-ipad.com/blog/find-ip-address-ios-device.html>

Real 96

CompTIA 220-802 Exam

#### **QUESTION 201**

Which of the following home computer synchronization methods are possible with an iOS device? (Select TWO).

- A. Infrared
- B. USB
- C. FireWire
- D. Wi-Fi
- E. Parallel

**Correct Answer: BD**

**Section: Mobile Devices**

**Explanation**

**Explanation/Reference:**

Reference: <http://appadvice.com/appnn/2013/02/how-to-sync-photo-albums-across-multiple-ios-devices-without-itunes>

#### **QUESTION 202**

A customer reports that their wireless laptop cannot connect after removing it from its carrying case. The laptop boots and the user is able to log in. Which of the following should be checked FIRST?

- A. External antenna switch
- B. Status in Device Manager
- C. Available hard drive space

D. Laptop battery levels

**Correct Answer:** A

**Section:** Mobile Devices

**Explanation**

**Explanation/Reference:**

Reference: <http://www.tomshardware.co.uk/forum/30338-35-external-wifi-antenna-laptop>

**QUESTION 203**

Which of the following BEST describes the Apple utility used with iOS devices to synchronize, upgrade, and restore to factory default if needed?

A. iMac

B. iTunes

Real 97

CompTIA 220-802 Exam

C. Safari

D. Bluetooth

**Correct Answer:** B

**Section:** Mobile Devices

**Explanation**

**Explanation/Reference:**

Reference: [http://en.wikipedia.org/wiki/App\\_Store\\_\(iOS\)](http://en.wikipedia.org/wiki/App_Store_(iOS))

**QUESTION 204**

Which of the following is the BEST definition of what an accelerometer does?

A. Prolongs battery life

B. Calculates the rotation of a device

C. Measures velocity in a given direction

D. Makes the device run with more speed

**Correct Answer:** C

**Section:** Mobile Devices

**Explanation**

**Explanation/Reference:**

Reference: <http://en.wikipedia.org/wiki/Accelerometer>

#### **QUESTION 205**

A technician needs to configure their neighbor's iPad. The neighbor wants to access their work email. The technician requires some information from their neighbor's work IT department. Which of the following information does the technician need?

- A. IP address and domain
- B. Server and domain
- C. Server and gateway
- D. IP address and DNS

**Correct Answer: B**

**Section: Mobile Devices**

**Explanation**

**Explanation/Reference:**

Explanation:

To setup email on any device, you need server address and the domain of the email server. POP3 and SMTP url are actually server addresses.

#### **QUESTION 206**

Real 98

CompTIA 220-802 Exam

A technician has upgraded an internal WiFi card on a laptop and now the signal power to connect to a WAP is low. Which of the following is the MOST likely cause of the issue?

- A. WIFI card drivers are not installed.
- B. The laptop's memory is faulty.
- C. The laptop's battery is dead.
- D. One of the antenna wires is unplugged.

**Correct Answer: D**

**Section: Mobile Devices**

**Explanation**

**Explanation/Reference:**

Explanation:

Check to see if the WIFI antenna wire is plugged. If it is not plugged, the signal power will be low.

#### **QUESTION 207**

When comparing laptops and tablet PCs which of the following is true?

- A. Tablets typically have higher resolution displays
- B. Laptops typically have a longer battery life
- C. Laptops typically use touch screen displays
- D. Tablets typically use solid state drives

**Correct Answer:** D

**Section:** Mobile Devices

**Explanation**

**Explanation/Reference:**

Reference: <http://www.forbes.com/sites/tomcoughlin/2013/09/11/solid-state-drives-shingling-and-fat-tablets/>

**QUESTION 208**

A custom configured PC with a powerful processor, high-end video, upgraded audio, and increased cooling would be MOST suited to which of the following applications?

- A. Thin client
- B. Gaming PC
- C. Virtualization workstation
- D. Thick client

**Correct Answer:** B

**Section:** Mobile Devices

**Explanation**

**Explanation/Reference:**

Reference: [http://howto.wired.com/wiki/Build\\_a\\_Gaming\\_PC](http://howto.wired.com/wiki/Build_a_Gaming_PC)

Real 99

CompTIA 220-802 Exam

**QUESTION 209**

When putting a mobile device into airplane mode, which of the following features is typically disabled? (Select TWO).

- A. Bluetooth
- B. Multi-touch ability
- C. Data encryption
- D. Cellular data

E. Wireless

**Correct Answer:** DE

**Section:** Mobile Devices

**Explanation**

**Explanation/Reference:**

Reference: <http://support.apple.com/kb/HT1355>

**QUESTION 210**

Which of the following is a new feature of iOS 5?

- A. Ability to dual boot the Android OS
- B. Ability to run native PC applications
- C. Ability to perform iTunes backups
- D. Ability to perform untethered updates

**Correct Answer:** D

**Section:** Mobile Devices

**Explanation**

**Explanation/Reference:**

Reference: <http://www.applebitch.com/2011/05/05/rumor-ios-5-could-bring-untethered-software-updates/>

**QUESTION 211**

When setting up a Microsoft Exchange mail account to synchronize with an iPhone, which of the following items can be configured to synchronize besides the mail? (Select TWO).

- A. Shared calendars
- B. Archives
- C. Global address list
- D. Calendar  
Real 100  
CompTIA 220-802 Exam
- E. Address book

**Correct Answer:** DE

**Section:** Mobile Devices

**Explanation**

**Explanation/Reference:**

Reference: <http://www.wikihow.com/Sync-Your-iPhone-with-Microsoft-Exchange>

**QUESTION 212**

Which of the following allows a user to pinch zoom on an Android device?

- A. Accelerometer
- B. Micro USB port
- C. Multi-touch
- D. A trackball

**Correct Answer: C**

**Section: Mobile Devices**

**Explanation**

**Explanation/Reference:**

Reference: <http://en.wikipedia.org/wiki/Multi-touch>

**QUESTION 213**

An administrator has taken steps to secure a SOHO wired network, but as a result the users report that they can no longer access the Internet but can still see other computers on the network. Which of the following would have caused this issue?

- A. Port 80 has been disabled
- B. Port 3389 has been enabled
- C. MAC filtering has been enabled
- D. LDAP has been disabled

**Correct Answer: A**

**Section: Mobile Devices**

**Explanation**

**Explanation/Reference:**

Reference: [http://en.wikipedia.org/wiki/TCP\\_port](http://en.wikipedia.org/wiki/TCP_port)

**QUESTION 214**

Which of the following mobile phone features redirects the screen orientation as the user turns their phone?

Real 101

CompTIA 220-802 Exam

- A. GPS
- B. Geotracking
- C. Locator application
- D. Gyroscope

**Correct Answer:** D

**Section:** Mobile Devices

**Explanation**

**Explanation/Reference:**

Reference: <http://android.stackexchange.com/tags/auto-rotation/info>

#### **QUESTION 215**

While using a mapping program, which of the following functions shows the user's location on the map as well as movements on the map as they travel?

- A. Accelerometer
- B. Geotracking
- C. Gyroscope
- D. GPS

**Correct Answer:** D

**Section:** Mobile Devices

**Explanation**

**Explanation/Reference:**

Reference: [http://en.wikipedia.org/wiki/Global\\_Positioning\\_System](http://en.wikipedia.org/wiki/Global_Positioning_System)

#### **QUESTION 216**

Which of the following BEST represents a security vulnerability of mobile devices? (Select TWO).

- A. Unauthorized downloads
- B. Viruses
- C. Improper file permissions
- D. Phishing
- E. Theft

**Correct Answer:** BE

**Section: Mobile Devices****Explanation****Explanation/Reference:**

Explanation:

Security of mobile devices can be compromised when a virus infects the device. Another way is theft because a mobile device is portable and can be easily be handled or pocketed.

Real 102

CompTIA 220-802 Exam

**QUESTION 217**

When connecting a Bluetooth device to a mobile device, which of the following BEST describes the purpose of discovery mode?

- A. Allows two Bluetooth devices to connect to each other without a mobile device
- B. Disconnects all devices and connects to the closest powered on device
- C. Allows a peripheral to be contacted by the mobile device
- D. Instructs the phone to seek out all nearby devices and connect to them

**Correct Answer: C**

**Section: Mobile Devices****Explanation****Explanation/Reference:**

Reference: <http://electronics.howstuffworks.com/bluetooth-surveillance1.htm>

**QUESTION 218**

Which of the following devices is MOST likely to come standard with a solid state hard drive?

- A. Tablet
- B. Storage server
- C. Laptop
- D. Desktop PC

**Correct Answer: A**

**Section: Mobile Devices****Explanation****Explanation/Reference:**

Reference: <http://www.zdnet.com/slim-hard-drives-no-threat-to-ssds-for-tablets-2062302116/>



**QUESTION 219**

A user launches a software application on their Android tablet device. Once the software has loaded, the user reports that when turning the tablet to work the application in landscape mode, the software does not automatically adjust to landscape mode. Which of the following is the cause of the issue?

- A. The auto-adjust setting is not enabled in the operating system.
- B. The tablet is running low on power and disabled landscape mode.
- C. The application was not developed to react to changes to the gyroscope.
- D. The user did not switch the tablet to landscape mode.

**Correct Answer: C**

**Section: Mobile Devices**

**Explanation**

**Explanation/Reference:**

Reference: <http://mobilegyros.blogspot.com/>

Real 103

CompTIA 220-802 Exam

**QUESTION 220**

A user wishes to access their contacts from their Android phone. Which of the following methods will provide the MOST up-to-date contact information on the user's phone on a daily basis?

- A. Enable contact synchronization by setting up their email account on the phone.
- B. Download all their contacts in a .csv file and import them into the phone via a USB laptop connection.
- C. Enable Bluetooth and transfer the contacts from their laptop to the cell phone.
- D. Enable email synchronization and email the contacts to the user account for download.

**Correct Answer: A**

**Section: Mobile Devices**

**Explanation**

**Explanation/Reference:**

Reference: <http://www.wikihow.com/Sync-Android-Contacts-With-Gmail>

**QUESTION 221**

Which of the following explains why a tablet OS loads quicker than a laptop OS?

- A. A tablet requires less power to operate than a laptop.
- B. A tablet has a smaller circuit board than a laptop.
- C. A SATA drive loads data much faster than an IDE drive.
- D. A SSD drive loads data much faster than a SATA drive.

**Correct Answer: D**

**Section: Mobile Devices**

**Explanation**

**Explanation/Reference:**

Explanation:

#### **QUESTION 222**

A user recently purchased a new high-end graphics card, and would like to run their existing games through an LCD TV at 1080p. However, when the installation is complete, none of the games appear correctly on the LCD TV. Which of the following is the MOST likely cause?

- A. The LCD TV response rate is not fast enough for gaming.
- B. The PC games cannot be run to an external display.
- C. The games do not support a 1920x1080 resolution.
- D. The LCD TV driver is not supported by the Windows operating system.

Real 104

CompTIA 220-802 Exam

**Correct Answer: C**

**Section: Mobile Devices**

**Explanation**

**Explanation/Reference:**

Explanation:

One of the possible reasons is that the game does not support high resolutions. Try to set a lower resolution and start the game. If this doesn't solve the problem, the game installer media might be corrupt.

#### **QUESTION 223**

A technician is taking apart a laptop in order to replace an internal part. During this process, which of the following represents a best practice?

- A. Only perform the work on a plastic counter top
- B. Never use a power tool to remove screws from the case
- C. Label the screws according to where they came from
- D. When working on the bottom of a laptop, always leave the screen open

**Correct Answer: C**  
**Section: Mobile Devices**  
**Explanation**

**Explanation/Reference:**  
Reference: <http://www.fonerbooks.com/laptop13.htm>

**QUESTION 224**

Which of the following display types may be practical for a laptop format, but has limited uses due to heat considerations?

- A. LCD
- B. Plasma
- C. LED
- D. CRT

**Correct Answer: B**  
**Section: Mobile Devices**  
**Explanation**

**Explanation/Reference:**  
Reference: <http://www.buzzle.com/articles/plasma-tv-problems.html>

**QUESTION 225**

Which of the following would be the BEST means of maintaining data security for a mobile device

Real 105  
CompTIA 220-802 Exam  
that has been lost or stolen?

- A. Login attempt restrictions
- B. Locator service
- C. Remote wipe
- D. Passcode lock

**Correct Answer: C**  
**Section: Mobile Devices**  
**Explanation**

**Explanation/Reference:**

Reference: <http://support.google.com/a/bin/answer.py?hl=en&answer=173390>

**QUESTION 226**

Which of the following steps would allow display output from a laptop to an external display? (Select TWO).

- A. Press the appropriate Function Key combination
- B. A second video card in the Express card slot
- C. Disconnect the integrated display
- D. Enabling second monitor in the Windows Display Settings
- E. Loading external monitor drivers on the laptop

**Correct Answer:** AD

**Section:** Mobile Devices

**Explanation**

**Explanation/Reference:**

First enable second monitor in Windows Display settings. After that press the function key along with the assigned key to display the output on an external monitor

**QUESTION 227**

A technician is working on a PC that utilizes a RAID array for operation. The user of the system has reported that random files are becoming corrupted on creation with no pattern to the activity.

Real 106

CompTIA 220-802 Exam

One drive in the array is likely failing and causing the read/write failures. Which of the following types of RAID is MOST likely in use?

- A. RAID 0
- B. RAID 1
- C. RAID 5
- D. RAID 10

**Correct Answer:** A

**Section:** Troubleshooting

**Explanation**

**Explanation/Reference:**

Reference: <http://www.thegeekstuff.com/2010/08/raid-levels-tutorial/>

**QUESTION 228**

A user is trying to access an application on their home machine from work. The user sets up port forwarding on their router but is still unable to connect to the application. Which of the following should be the user's NEXT step in resolving this issue?

- A. Configure Wake-on-LAN for the NIC on the Work PC.
- B. Configure a firewall exception on the Home PC.
- C. Switch the Work PC network from "Work" to "Home".
- D. Disable the Windows firewall on the Home PC.

**Correct Answer: B**

**Section: Troubleshooting**

**Explanation**

**Explanation/Reference:**

Reference: <http://windows.microsoft.com/is-is/windows7/open-a-port-in-windows-firewall>

**QUESTION 229**

The customer reports their PC freezes up everyday around the same time. Which of the following utilities would be BEST to check for any error codes?

- A. Windows Updates
- B. Task Scheduler
- C. Event Viewer
- D. Performance Monitor

**Correct Answer: C**

**Section: Troubleshooting**

**Explanation**

**Explanation/Reference:**

Reference: <http://support.microsoft.com/kb/308427>

Real 107

CompTIA 220-802 Exam

**QUESTION 230**

A user is looking for the Application Data directory in their profile but cannot see it. Which of the following Control Panel options would correct this?

- A. System
- B. Display

- C. User Accounts
- D. Folder Options

**Correct Answer: D**

**Section: Troubleshooting**

**Explanation**

**Explanation/Reference:**

Reference: <http://windows.microsoft.com/is-is/windows7/change-folder-options>

**QUESTION 231**

A user has downloaded and installed a browser add-on that causes the browser to hang. The PC has very slow system response when rebooted. Which of the following should a technician do to troubleshoot this problem?

- A. Run System Restore, update antivirus program, and run an antivirus scan.
- B. Remove all Internet temporary files, run an antivirus scan, and reboot using Last Known Good Configuration.
- C. Remove all temporary files, turn off System Restore, update and run an antivirus scan.
- D. Run an antivirus scan, Run Disk Cleanup, and reboot into Safe Mode.

**Correct Answer: C**

**Section: Troubleshooting**

**Explanation**

**Explanation/Reference:**

Explanation:

This might be the sign of a virus infecting the system. First, remove all temporary Internet files on your computer. Viruses are downloaded through software or a webpage. And normally it resides in Temporary Internet Files folder. Now turn off system restore because you don't want to load a previous state on the computer with the virus still lingering the digital wild. Run an antivirus program to clean infected files.

**QUESTION 232**

A large magnet is placed too close to a CRT monitor. Which of the following will MOST likely

Real 108

CompTIA 220-802 Exam

occur?

- A. Dead pixels
- B. Flickering image
- C. No image on screen

D. Distorted image

**Correct Answer:** D

**Section:** Troubleshooting

**Explanation**

**Explanation/Reference:**

Reference: <http://cdn.c.photoshelter.com/img-get/I0000ENbEdGRHUB4/s/860/860/Fphoto-64080805F-6RM.jpg>

**QUESTION 233**

After being relocated to an enclosed position under a desk, a computer experiences intermittent shutdowns. Which of the following conditions is MOST likely the cause?

- A. Power surges
- B. Overheating
- C. APIPA addressing
- D. RF interference

**Correct Answer:** B

**Section:** Troubleshooting

**Explanation**

**Explanation/Reference:**

Reference: <http://lifehacker.com/5570909/how-to-prevent-your-computer-from-overheating-and-why-its-important>

**QUESTION 234**

A technician is fixing a very slow computer. Antivirus and Malware programs have been run, and some detections have been removed. After running Disk Cleanup, the system still seems to be slow, especially with multiple programs running. Which of the following should the technician do NEXT?

- A. Run CHKDSK
- B. Manually erase all cookies
- C. Go back to the latest restore point
- D. Run defrag

**Correct Answer:** D

**Section:** Troubleshooting

**Explanation**

**Explanation/Reference:**

Reference: <http://windows.about.com/od/maintainandfix/ss/SBSdefragWin7.htm>

Real 109  
CompTIA 220-802 Exam

**QUESTION 235**

Which of the following is the command line entry to start an archive or restore a process on a Windows XP computer?

- A. RECOVER
- B. REPLACE
- C. NTBACKUP
- D. COPY

**Correct Answer: C**

**Section: Troubleshooting**

**Explanation**

**Explanation/Reference:**

Reference: <http://searchservvirtualization.techtarget.com/definition/NTBackup-Microsoft-Windows-NT-backup>

**QUESTION 236**

A technician receives a report that the pages coming out of a laser printer are smearing when touched. Which of the following components should the technician check FIRST to resolve this issue?

- A. Drum
- B. Fuser
- C. Pickup roller
- D. Corona wire

**Correct Answer: B**

**Section: Troubleshooting**

**Explanation**

**Explanation/Reference:**

Reference: <http://www.howstuffworks.com/laser-printer3.htm>

**QUESTION 237**

A technician is working on a user's PC. After testing the theory of the cause, which of the following could the technician perform NEXT? (Select TWO).



- A. Resolve issue
- B. Inform user
- C. New theory or escalate  
Real 110  
CompTIA 220-802 Exam
- D. Document issue
- E. Verify system functionality

**Correct Answer:** AC

**Section:** Troubleshooting

**Explanation**

**Explanation/Reference:**

Explanation:

When you have tested the theory of cause, resolve the issue using troubleshooting techniques and if the issue is not resolved after the troubleshooting measure, reestablish the theory and escalate the issue to higher authorities.

#### **QUESTION 238**

A technician responds to a hardware issue with a server. The technician discovers that one of the hard drives in the server has failed. The server is set up in a RAID 1 configuration. Which of the following steps would the technician perform NEXT?

- A. Remove the hard drive and back up the data
- B. Run CONVERT on the hard drive
- C. Reboot the server
- D. Swap hard drive and rebuild array

**Correct Answer:** D

**Section:** Troubleshooting

**Explanation**

**Explanation/Reference:**

Reference: <http://www.tomshardware.com/forum/254643-32-replace-failed-raid-configuration>

#### **QUESTION 239**

When removing the top case from a laptop, which of the following, besides hand tools, should a technician have on hand to assure correct disassembly and reassembly? (Select TWO).

- A. A multimeter and a toner probe.
- B. A large cloth to spread the screws and disassembled parts on.

- C. A writing pad for documentation and a marker to label cables.
- D. A manufacturer's technical manual for the model of the laptop.
- E. A container with separated areas to store different size screws.

**Correct Answer:** DE

**Section:** Troubleshooting

**Explanation**

**Explanation/Reference:**

Reference: <http://computertutorflorida.com/2012/09/laptop-best-practices/>

Real 111

CompTIA 220-802 Exam

#### **QUESTION 240**

A user states that when they logon to their computer sometimes they get an IP conflict error. The user computer is configured with a static IP. Which of the following is the problem?

- A. Duplicate IP exist on the network
- B. DHCP server needs to be rebooted
- C. Network adapter driver needs to be updated
- D. Bad network adapter

**Correct Answer:** A

**Section:** Troubleshooting

**Explanation**

**Explanation/Reference:**

Reference: <http://support.microsoft.com/kb/120599>

#### **QUESTION 241**

A user has recently installed Windows 7 on a computer. They ran Windows updates, updated the firmware and installed a printer. The user accessed a P2P application and now they are getting a large amount of browser pop-ups. Which of the following is MOST likely the cause of the pop-ups?

- A. Phishing
- B. Malware
- C. Proxy redirect
- D. Firmware

**Correct Answer:** B  
**Section:** Troubleshooting  
**Explanation**

**Explanation/Reference:**  
Reference: <http://www.webroot.com/us/en/home/resources/articles/pc-security/malware-spam>

**QUESTION 242**

Users are reporting that their laser printer is picking up multiple pages. The printer has very high utilization. Which of the following should be performed to resolve this issue?

- A. Use a maintenance kit
  - B. Calibrate the printer
  - C. Replace the toner
  - D. Replace the fuser
- Real 112  
CompTIA 220-802 Exam

**Correct Answer:** A  
**Section:** Troubleshooting  
**Explanation**

**Explanation/Reference:**  
Reference: [http://en.wikipedia.org/wiki/Laser\\_printing#Laser\\_printer\\_maintenance](http://en.wikipedia.org/wiki/Laser_printing#Laser_printer_maintenance)

**QUESTION 243**

A PC is powering on but the only activity a technician can see is spinning fans. Which of the following components would MOST likely be at fault for such a condition? (Select TWO).

- A. SATA controller
- B. CPU
- C. Memory
- D. Hard drive
- E. Sound card

**Correct Answer:** BC  
**Section:** Troubleshooting  
**Explanation**

**Explanation/Reference:**

Reference: <http://www.techrepublic.com/forums/questions/computer-booting-problem-fan-spin-no-display/>

**QUESTION 244**

A user's PC has four hard drives in a RAID setup. After a single drive fails, the system will no longer boot and even rescue disks cannot see or access the volume. Which of the following RAID types was the user MOST likely using?

- A. 0
- B. 1
- C. 5
- D. 6

**Correct Answer: A**

**Section: Troubleshooting**

**Explanation**

**Explanation/Reference:**

Reference: <http://www.thegeekstuff.com/2010/08/raid-levels-tutorial/>

**QUESTION 245**

A corporate end user reports that random keys on their laptop are sticking. After taking the laptop

Real 113

CompTIA 220-802 Exam

in for repair a technician discovers that soda has been spilled inside the keyboard, possibly reaching other components inside the laptop. Which of the following should the technician do?

- A. Spray the sticky spots with compressed air and then scrape them off
- B. Let the end user know that they are responsible for replacing the keyboard
- C. Replace the keyboard and clean the interior of the laptop if necessary
- D. Run the keyboard through a dishwasher cycle and dry thoroughly

**Correct Answer: C**

**Section: Troubleshooting**

**Explanation**

**Explanation/Reference:**

Reference: [http://www.maximumpc.com/article/howtos/howto\\_recover\\_sodaspill\\_disaster](http://www.maximumpc.com/article/howtos/howto_recover_sodaspill_disaster)

**QUESTION 246**

A user states they have to reset the date and time on their computer every day. Which of the following hardware needs to be replaced to resolve this issue?

- A. Processor
- B. Hard drive
- C. CMOS battery
- D. Memory

**Correct Answer: C**

**Section: Troubleshooting**

**Explanation**

**Explanation/Reference:**

Reference: [http://en.wikipedia.org/wiki/Nonvolatile\\_BIOS\\_memory#CMOS\\_battery](http://en.wikipedia.org/wiki/Nonvolatile_BIOS_memory#CMOS_battery)

#### **QUESTION 247**

A user reports that they are receiving intermittent BSOD error messages. Which of the following tools should a technician use to determine which hardware is failing?

- A. POST card
- B. Memory diagnostics
- C. Performance monitor
- D. Loopback plug

**Correct Answer: B**

**Section: Troubleshooting**

**Explanation**

**Explanation/Reference:**

Reference: [http://pcsupport.about.com/od/findbyerrormessage/tp/stop\\_error\\_list.htm](http://pcsupport.about.com/od/findbyerrormessage/tp/stop_error_list.htm)

Real 114

CompTIA 220-802 Exam

#### **QUESTION 248**

A technician is called to assist a customer. The customer reports when they powered on the system, they heard a loud noise, saw a spark, and smelled a burning smell. Which of the following should the technician advise the customer to do FIRST?



<http://www.gratisexam.com/>

- A. Power on the system, to see if it happens again.
- B. Immediately notify the fire department.
- C. Unplug the system from the power source.
- D. Turn off the circuit breaker to the building.

**Correct Answer: C**

**Section: Troubleshooting**

**Explanation**

**Explanation/Reference:**

Explanation:

When you hear a loud noise and see a spark with a burning smell, unplug the system immediately from power source. This might be the case of high voltage frying the innards of the system.

#### **QUESTION 249**

A user states that their machine is taking much longer to boot than usual. Which of the following utilities would BEST allow a technician to limit what is launched at startup?

- A. APPWIZ.CPL
- B. DXDIAG
- C. MSCONFIG
- D. REGEDIT

**Correct Answer: C**

**Section: Troubleshooting**

**Explanation**

**Explanation/Reference:**

Reference: <http://support.microsoft.com/kb/310560>

**QUESTION 250**

A user reports that they are getting frequent delayed write messages throughout the day and are experiencing sluggish performance. The technician suspects that the issue relates to the hard disk drive. Which of the following would BEST help validate the diagnosis?

- A. System information
- B. Event viewer
- C. POST card  
Real 115  
CompTIA 220-802 Exam
- D. SMART status

**Correct Answer: D**

**Section: Troubleshooting**

**Explanation**

**Explanation/Reference:**

Explanation: <http://www.howtogeek.com/134735/how-to-see-if-your-hard-drive-is-dying/>

**QUESTION 251**

A user states that they are having a problem with their word processor on their laptop.

Whenever they attempt to type letters with their right hand, numbers and symbols show up instead.

Which of the following would address this issue?

- A. Switch to a standardized font
- B. Restore regional settings to default
- C. Toggle the function + num lock combination
- D. Connect a full sized external keyboard

**Correct Answer: C**

**Section: Troubleshooting**

**Explanation**

**Explanation/Reference:**

Explanation: <http://forum.notebookreview.com/windows-os-software/43702-holding-fn-key-toggle-numlock.html>

**QUESTION 252**

A technician is troubleshooting a customer's computer that will not turn on. The user stated that the computer was working fine until there was a thunderstorm the other night. Which of the following tools would the technician use to determine what is wrong with the computer?

- A. Factory diagnostic CD
- B. POST card
- C. Toner probe
- D. Power supply tester

**Correct Answer:** D

**Section:** Troubleshooting

**Explanation**

**Explanation/Reference:**

Reference: <http://pcsupport.about.com/od/toolsofthetrade/f/powersupplytest.htm>

Real 116

CompTIA 220-802 Exam

#### **QUESTION 253**

A senior technician requests a diagnostic tool for checking external ports and connectors on computers and laptops. Which of the following tools would BEST accomplish this task?

- A. Wireless locator
- B. Corona wire
- C. Toner probe
- D. Loopback plugs

**Correct Answer:** D

**Section:** Troubleshooting

**Explanation**

**Explanation/Reference:**

Reference: [http://www.webopedia.com/TERM/L/loopback\\_plug.html](http://www.webopedia.com/TERM/L/loopback_plug.html)

#### **QUESTION 254**

After installing a new printer the organization determines that there are problems printing images and very large files. Which of the following will MOST likely resolve the issue?

- A. Update the drivers using WHQL drivers
- B. Install additional memory to each computer
- C. Install additional memory to the printer



D. Apply the latest OS service pack

**Correct Answer: C**

**Section: Troubleshooting**

**Explanation**

**Explanation/Reference:**

Reference: [http://www.ehow.com/how\\_6875286\\_install-printer-memory.html](http://www.ehow.com/how_6875286_install-printer-memory.html)

**QUESTION 255**

After accidentally removing a hard drive from a server with three drives in a RAID 5 configuration, a technician notices the server locks up and shuts down. Which of the following can the technician do to quickly fix the problem?

- A. Replace the RAID controller and boot.
- B. Reinsert the drive and boot.
- C. Plug the drive back in, the system will resume automatically.
- D. Remove all drives and rebuild the array.

Real 117

CompTIA 220-802 Exam

**Correct Answer: B**

**Section: Troubleshooting**

**Explanation**

**Explanation/Reference:**

Explanation:

Just reinsert the drive and boot the computer. The computer will start since it is a RAID 5 configuration.

**QUESTION 256**

A customer calls an IT consultant to explain an issue they are having with their Windows 7 Professional PC. Windows Update attempts to install patches upon each startup but fails on the same single update. The customer has attempted to re-run Windows Update from Control Panel but the issue remains. Which of the following courses of action would BEST resolve the problem?

- A. Running a full DEFRAG on the system
- B. Clearing the AppData temp folder entirely
- C. Clearing the Windows Update download cache entirely
- D. Uninstalling the Windows Update feature in Windows 7 and reinstalling it directly from the Microsoft website

**Correct Answer: C**

**Section: Troubleshooting****Explanation****Explanation/Reference:**

Reference: <http://larsjoergensen.net/windows/windows-7/how-to-clear-the-windows-update-download-cache-in-windows-7>

**QUESTION 257**

A user reports that their wireless connectivity is being spotty. The issue seems to interrupt their wireless signal connection when the laptop screen is tilted forward or backward during operation. When this happens, the entire wireless signal drops out until the screen is left in position for a good minute or so. Which of the following MOST likely explains what is happening?

- A. The hinges on the laptop screen are not strong enough to support the wireless signal cables.
- B. The wireless card is losing contact to its socket when the screen is opening/closing.
- C. The laptop is designed to work optimally with wireless when the screen is at a perfect 90 degree angle.
- D. The wireless signal cables are being crimped when the screen is opening/closing.

**Correct Answer: D**

**Section: Troubleshooting****Explanation****Explanation/Reference:**

Reference: <http://compnetworking.about.com/od/wirelessfaqs/f/wifilaptoprange.htm>

Real 118

CompTIA 220-802 Exam

**QUESTION 258**

A user states that they cannot connect to the network or the Internet. The technician determines the issue is that the computer has a static IP address and needs to use DHCP to work correctly. The technician sets the NIC to automatically assign an IP address. Which of the following should the technician perform NEXT?

- A. Identify the type of network card and what Operating System the computer is running
- B. Confirm the computer is back on the network and has Internet connectivity
- C. They need to annotate what the static IP address was and inform the employee's manager
- D. They need to determine why the NIC was assigned a static IP address

**Correct Answer: B**

**Section: Troubleshooting****Explanation****Explanation/Reference:**

Reference: [http://technet.microsoft.com/en-us/library/dd183692\(v=ws.10\).aspx](http://technet.microsoft.com/en-us/library/dd183692(v=ws.10).aspx)

**QUESTION 259**

A technician has finished replacing the network card in a laptop and has verified full system functionality. Which of the following troubleshooting steps should the technician take NEXT?

- A. Document findings, actions, and outcomes
- B. Escalate problem to a senior technician
- C. Re-establish new theory of probable cause
- D. Perform a full system backup

**Correct Answer: A**

**Section: Troubleshooting**

**Explanation**

**Explanation/Reference:**

Reference:

[http://ptgmedia.pearsoncmg.com/images/9781587132636/samplechapter/9781587132636\\_ch04.pdf](http://ptgmedia.pearsoncmg.com/images/9781587132636/samplechapter/9781587132636_ch04.pdf)

**QUESTION 260**

A user, Ann, reports that she suspects her workstation has malware. Joe, the technician, confirms malware exists and starts the process of removing the malware. Which of the following is the FIRST step he should take in removing the malware?

Real 119

CompTIA 220-802 Exam

- A. Disable antivirus
- B. Disable system restore
- C. Enable hard drive encryption
- D. Format the hard drive

**Correct Answer: B**

**Section: Troubleshooting**

**Explanation**

**Explanation/Reference:**

Reference: <http://antivirus.about.com/od/windowsbasics/a/systemrestore.htm>

**QUESTION 261**

A user reports paper jams at the location of the paper trays. Which of the following components would need to be replaced to resolve this issue?

- A. Fuser
- B. Duplexer
- C. Pickup roller
- D. Imaging drum

**Correct Answer: C**

**Section: Troubleshooting**

**Explanation**

**Explanation/Reference:**

Reference:

[http://welcome.solutions.brother.com/BSC/public/as/as\\_ot/en/faq/faq/000000/002500/000041/faq0\\_02541\\_000.html?reg=as&c=as\\_ot&lang=en&prod=hl5340d\\_all](http://welcome.solutions.brother.com/BSC/public/as/as_ot/en/faq/faq/000000/002500/000041/faq0_02541_000.html?reg=as&c=as_ot&lang=en&prod=hl5340d_all)

#### **QUESTION 262**

A critical server was replaced by the IT staff the previous night. The following morning, some users are reporting that they are unable to browse to the Internet upon booting their workstations. Users who did not shut down their workstations the previous day are able to connect to the Internet. A technician looks at the following report from a workstation with no Internet connectivity:

IP Address: 192.168.1.101

Netmask: 255.255.255.0

DHCP Server:192.168.1.1

DNS Server:192.168.1.2

Default Gateway:192.168.1.1

Real 120

CompTIA 220-802 Exam

Given the above report, which of the following is the cause of why some workstations are unable to browse the Internet?

- A. The workstation has an APIPA address.
- B. The DHCP server is unavailable.
- C. The default gateway router is misconfigured.
- D. The DHCP server is misconfigured.

**Correct Answer: D**

**Section: Troubleshooting**

## **Explanation**

### **Explanation/Reference:**

Reference: [http://knowurtech.netfirms.com/networking/how\\_dhcp\\_works.html](http://knowurtech.netfirms.com/networking/how_dhcp_works.html)

### **QUESTION 263**

Joe, a technician, receives an error message on his tower PC just after POST which reads:

"WARNING! Your drive is about to fail. Please back up your data and run full drive diagnostics."

Which of the following is generating this error message?

- A. CHKDSK
- B. S.M.A.R.T.
- C. eSATA
- D. QoS

**Correct Answer: B**

**Section: Troubleshooting**

**Explanation**

### **Explanation/Reference:**

Reference: <http://www.howtogeek.com/134735/how-to-see-if-your-hard-drive-is-dying/>

### **QUESTION 264**

Ann, a technician, is trying to recover some files for a user from a damaged laptop. Since the Windows installation has been corrupted and does not boot, Ann plugs the drive into a bench system to attempt a recovery. After trying to access the drive on the bench computer, the following message is displayed. "Access Denied. Please Enter Encryption Password." Which of the following is the reason that this error is displayed?

- A. The hard drive is experiencing S.M.A.R.T. failure errors
  - B. The TPM security chip inside the bench system is not enabled
  - C. The BIOS of the bench system is out of date
  - D. BitLocker is being used
- Real 121  
CompTIA 220-802 Exam

**Correct Answer: D**

**Section: Troubleshooting**

**Explanation**

**Explanation/Reference:**

Reference: [http://technet.microsoft.com/en-us/library/ee449438\(v=ws.10\).aspx](http://technet.microsoft.com/en-us/library/ee449438(v=ws.10).aspx)

**QUESTION 265**

A technician is tasked with repairing a Windows 7 system including the removal of recently installed files and software. Which of the following system restoration methods would be the LEAST destructive way to achieve this?

- A. System Restore
- B. System Image Recovery
- C. CHKDSK
- D. Windows Memory Diagnostic

**Correct Answer: A**

**Section: Troubleshooting**

**Explanation**

**Explanation/Reference:**

Reference: <http://windows.microsoft.com/en-us/windows-vista/what-is-system-restore>

**QUESTION 266**

A user, Ann, reports that her computer is able to connect to devices on her local network but not on the remote office network. Ann's computer shows the following ipconfig information:

IP address: 192.168.10.45

Subnetmask: 255.255.255.0

Gateway: 192.168.11.1

DNS server 1: 192.168.10.2

DNS server 2: 8.8.8.8

Which of the following is the cause of the problem?

- A. DNS server 2 is set incorrectly.
  - B. DNS server 1 is set incorrectly.
  - C. IP address is set incorrectly.
  - D. Gateway is set incorrectly.
- Real 122

**Correct Answer: D**

**Section: Troubleshooting**

**Explanation**

**Explanation/Reference:**

Reference: <https://www.netsetman.com/support/viewtopic.php?id=255>

**QUESTION 267**

Ann reports that printouts from the department laser printer have become faded. She has already replaced the toner cartridge. Which of the following is the MOST likely component causing the faded printing?

- A. Transfer roller
- B. Fusing assembly
- C. Registration assembly
- D. Duplexing assembly

**Correct Answer: A**

**Section: Troubleshooting**

**Explanation**

**Explanation/Reference:**

Reference:

[http://welcome.solutions.brother.com/BSC/public/us/us/en/faq/faq/000000/000100/000027/faq000\\_127\\_000.html?reg=us&c=us&lang=en&prod=hl8050n\\_all](http://welcome.solutions.brother.com/BSC/public/us/us/en/faq/faq/000000/000100/000027/faq000_127_000.html?reg=us&c=us&lang=en&prod=hl8050n_all)

**QUESTION 268**

A user, Ann, reports that her laptop will no longer connect to wireless. Joe, a technician, checks the device manager and does not see a wireless networking card or any unknown devices. Which of the following should Joe do FIRST?

- A. Check to make sure the wireless card was not turned off via the hardware switch or keyboard shortcut.
- B. Install a USB wireless card to ensure that Windows networking is working properly.
- C. Open the laptop and reseal the network card and both antennas.
- D. Download and install the latest wireless driver from the manufacturer's website.

**Correct Answer: A**

**Section: Troubleshooting**

**Explanation**

**Explanation/Reference:**

Explanation:

If the wireless networking card is functioning properly, check the wireless switch on the laptop and see if the wireless is enabled within the operating system.

Real 123

CompTIA 220-802 Exam

**QUESTION 269**

A user, Joe, has just finished upgrading his computer with a wireless keyboard/mouse combination, additional memory, installed new speakers, and replaced his 15 inch flat screen with a 24 inch flat screen.

When he boots the computer it immediately starts making a loud beeping noise and will go no further in the boot process.

Which of Joe's system upgrades is the cause of the problem?

- A. The DVI cable is not properly seated
- B. Speakers are not properly connected
- C. Battery low on wireless mouse
- D. Memory is mismatched

**Correct Answer: D**

**Section: Troubleshooting**

**Explanation**

**Explanation/Reference:**

Reference: <http://www.techspot.com/community/topics/ram-question-mixing-memory-of-different-speeds.93687/>

**QUESTION 270**

A PC uses RAID 1. Ann, a technician, has read in the event log that the drive "SATA 1" is no longer in sync with drive "SATA 0". Which of the following steps should she try FIRST to repair this PC to optimal running conditions?

- A. Remove SATA 1 from the RAID group then try to re-add it
- B. Replace both drives then restore from a backup
- C. Remove both drives then switch the SATA channels
- D. Replace SATA 1, rebuild the RAID and replace SATA 0

**Correct Answer: A**

**Section: Troubleshooting**

**Explanation**



**Explanation/Reference:**

Explanation:

Try removing SATA 1 from the RAID group and re add it using standard RAID procedure.

**QUESTION 271**

A user, Ann, receives a call from Joe who states that he is brand new in the help desk. Joe states that he needs to update Ann's email client to prevent corruption. At Joe's request, Ann discloses

Real 124

CompTIA 220-802 Exam

her user name and password. She later discovers that Joe is not a member of the help desk.

Which of the following has occurred?

- A. Social engineering
- B. Phishing
- C. Spear phishing
- D. Hijacking

**Correct Answer:** A

**Section:** Troubleshooting

**Explanation**

**Explanation/Reference:**

Reference: <http://www.csoononline.com/article/663329/social-engineering-3-examples-of-human-hacking>

**QUESTION 272**

Ann recently upgraded a computer from Windows XP to Windows 7, but one of her applications does not work now. Which of the following should be done FIRST?

- A. Set the application to run in XP compatibility mode
- B. Reinstall Windows XP
- C. Configure a dual boot with XP and 7
- D. Install the application in XP mode

**Correct Answer:** A

**Section:** Troubleshooting

**Explanation**

**Explanation/Reference:**

Reference: <http://arstechnica.com/information-technology/2010/01/windows-xp-mode/>

**QUESTION 273**

Ann, a home user, brings a Windows XP PC in for repair and reports that several disk read errors are occurring. She has run check disk and errors have been reported several times. Which of the following should a technician recommend? (Select TWO).

- A. Increase the amount of RAM to improve disk checks
  - B. Backup all data on the drive
  - C. Upgrade to a home server
  - D. Purchase a new hard drive
  - E. Change the drive configuration to RAID 0
  - F. Upgrade to Windows 7 Professional
- Real 125  
CompTIA 220-802 Exam

**Correct Answer:** BD

**Section:** Troubleshooting

**Explanation**

**Explanation/Reference:**

Explanation:

First backup all the data from the drive to prevent data loss. Get a new hard drive and restore the data on the new drive.

**QUESTION 274**

Ann, a user, has brought her laptop in for service. She reports that her battery is at 100%, but whenever it is unplugged it immediately shuts down. Which of the following should the technician do?

- A. Replace the battery
- B. Change power settings to balanced
- C. Replace the power adapter
- D. Enable APM in the BIOS

**Correct Answer:** A

**Section:** Troubleshooting

**Explanation**

**Explanation/Reference:**

Explanation: <http://www.dummies.com/how-to/content/how-to-replace-your-laptop-battery.html>

**QUESTION 275**

A technician recently created an email account for a new user, Joe. On the second day, Joe reports his email account is full of spam even though he has not given

out his address. Which of the following should the technician do to resolve the issue?

- A. Turn on windows firewall
- B. Click the unsubscribe link in the spam
- C. Run an anti-spyware scan
- D. Install privacy filter

**Correct Answer: C**

**Section: Troubleshooting**

**Explanation**

**Explanation/Reference:**

Explanation: <http://www.bestsecuritytips.com/xfsection+article.articleid+54.htm>

#### **QUESTION 276**

Real 126

CompTIA 220-802 Exam

A user states that the computer takes a long time to load the desktop after login. Which of the following tools should be used to help remediate the problem?

- A. Disk Management
- B. FIXMBR
- C. MSCONFIG
- D. SFC

**Correct Answer: C**

**Section: Troubleshooting**

**Explanation**

**Explanation/Reference:**

Explanation: <http://www.netsquirrel.com/msconfig/>

#### **QUESTION 277**

A technician would like to ensure all previous data is erased before reloading Windows 7 Home Premium onto a laptop. Which of the following procedures would accomplish this?

- A. Virtual RAID configuration
- B. Quick format
- C. New partition
- D. Full format

**Correct Answer: D**

**Section: Troubleshooting**

**Explanation**

**Explanation/Reference:**

Explanation: <http://pcsupport.about.com/od/toolsofthetrade/tp/erase-hard-drive.htm>

**QUESTION 278**

A user is reporting that their screen is flickering at a rapid rate. Which of the following Control Panel paths should a technician use in order to remedy this issue?

- A. Display -> Settings -> Advanced -> General -> DPI
- B. Display -> Settings -> Resolution
- C. Display -> Settings -> Advanced -> Adapter -> Refresh
- D. Display -> Appearance -> Effects -> Transition

**Correct Answer: C**

**Section: Troubleshooting**

**Explanation**

**Explanation/Reference:**

Explanation: <http://www.intel.com/support/graphics/sb/CS-003835.htm>

Real 127

CompTIA 220-802 Exam

**QUESTION 279**

A user has an LCD and a CRT monitor attached to their workstation. The colors are slightly off on the CRT but not the LCD. Which of the following controls should be used in troubleshooting?

- A. Geometry
- B. Contrast
- C. Brightness
- D. Degauss

**Correct Answer: D**

**Section: Troubleshooting**

**Explanation**

**Explanation/Reference:**

Reference: <http://www.wikihow.com/Degauss-a-Computer-Monitor>

**QUESTION 280**

A user is installing Windows 7 on a PC with a RAID card. The user has verified all of the cables are connected correctly, but the installation media does not detect any hard drives. Which of the following should the user do to help detect the hard drives?

- A. Press F8 when prompted
- B. Hit the refresh button to force a re-detect
- C. Enable PATA in the BIOS
- D. Select load driver

**Correct Answer: D**

**Section: Troubleshooting**

**Explanation**

**Explanation/Reference:**

Reference: [http://www.togaware.com/linux/survivor/Load\\_RAID.html](http://www.togaware.com/linux/survivor/Load_RAID.html)

**QUESTION 281**

A technician is tasked with installing a legacy application on a Windows 7 computer. When the technician tries to install the legacy application, an error is received that the application cannot be installed because the OS is not supported. Which of the following should the technician do FIRST to try to get the application installed in Windows 7?

- A. Install the application in safe mode
- B. Install the application with compatibility mode
- C. Install the latest Windows service packs and updates
- D. Install Windows Security updates on the system

**Correct Answer: B**

**Section: Troubleshooting**

**Explanation**

**Explanation/Reference:**

Reference: <http://social.technet.microsoft.com/Forums/windows/en-US/cdd894f8-1ee2-43e5-952b-d04c25779a7f/how-to-install-a-software-application-using-compatibility-mode>

**QUESTION 282**

A user reports that a file they shared out on their computer for another network user is not accessible to the third party. The user insists they specifically gave this third party Allow rights for Read and Write access. Which of the following could explain the problem at hand?

- A. The parent folder has explicit Allow rights set for this user.
- B. The parent folder has explicit Deny rights set for this user.
- C. The user forgot to share the parent folder and only shared the specific file.
- D. The parent folder likely has the "archive" attribute enabled.

**Correct Answer:** B

**Section:** Troubleshooting

**Explanation**

**Explanation/Reference:**

Reference: <http://windows.microsoft.com/en-us/windows-vista/troubleshoot-access-denied-when-opening-files-or-folders>

#### **QUESTION 283**

A technician is trying to diagnose a laptop that is experiencing heavy artifact corruption and random loss of video during operation. Which of the following are MOST likely causes of this problem? (Select TWO).

- A. Integrated system video chip is failing and/or near death.
- B. Video drivers were not installed directly from Microsoft update.
- C. Incompatible or untested video drivers have been installed.
- D. The BIOS is not set for the proper operation temperature of the video chipset.
- E. The BIOS is underclocking the video card's operating speed.

**Correct Answer:** AC

**Section:** Troubleshooting

**Explanation**

**Explanation/Reference:**

Reference: [http://en.wikipedia.org/wiki/Compression\\_artifact](http://en.wikipedia.org/wiki/Compression_artifact)

Real 129

CompTIA 220-802 Exam

#### **QUESTION 284**

A technician installed a second hard drive in a computer. Upon restart, a message appears stating. "primary drive 0 not found. Press F1 to continue." Which of the following should the technician check FIRST?

- A. That NTLDR and boot.ini are not missing
- B. Proper drive installation (e.g. cables/jumpers)
- C. If computer can boot into safe mode
- D. If the BIOS boot settings are correct

**Correct Answer: B**

**Section: Troubleshooting**

**Explanation**

**Explanation/Reference:**

Reference: <http://www.geek.com/forums/topic/primary-drive-0-not-found-primary-drive-1-not-found/>

#### **QUESTION 285**

A user tries to connect to the Internet using a dial-up modem and receives a "No dial tone detected" message. Which of the following is the FIRST thing the technician should check to troubleshoot the issue?

- A. Check if the cable is connected on the modem's phone RJ-45 port.
- B. Check if the cable is connected on the modem's line RJ-11 port.
- C. Check if the cable is connected on the modem's line RJ-45 port.
- D. Check if the cable is connected on the modem's phone RJ-11 port.

**Correct Answer: B**

**Section: Troubleshooting**

**Explanation**

**Explanation/Reference:**

Reference: <http://support.microsoft.com/kb/326681>

#### **QUESTION 286**

A technician is using the troubleshooting theory to help resolve a problem that is occurring with a client's machine. The technician has verified system functionally. Which of the following is the NEXT step in the troubleshooting theory?

- A. Identify the problem
- B. Establish a plan of action to resolve the problem
- C. Test the theory to determine cause
- D. Document findings, actions, and outcomes

Real 130

CompTIA 220-802 Exam

**Correct Answer:** D  
**Section:** Troubleshooting  
**Explanation**

**Explanation/Reference:**

Reference:

[http://ptgmedia.pearsoncmg.com/images/9781587132636/samplechapter/9781587132636\\_ch04.p df](http://ptgmedia.pearsoncmg.com/images/9781587132636/samplechapter/9781587132636_ch04.pdf)

**QUESTION 287**

After an installation of a video adapter, the screen on a Windows 7 system cannot be seen.

Which of the following Windows 7 functions will resolve this?

- A. Component Management
- B. Startup Repair
- C. Device Manager
- D. Task Manager

**Correct Answer:** B  
**Section:** Troubleshooting  
**Explanation**

**Explanation/Reference:**

Reference: <http://windows.microsoft.com/en-us/windows7/products/features/startup-repair>

**QUESTION 288**

A user gets an error message that the trust relationship to the domain has been broken. Which of the following can be done to resolve this from the client desktop?

- A. Re-join the computer to the domain
- B. Reboot the PC as the domain will automatically rebuild the relationship
- C. Update the BIOS using the latest version
- D. Run CHKDSK

**Correct Answer:** A  
**Section:** Troubleshooting  
**Explanation**

**Explanation/Reference:**

Reference: <http://social.technet.microsoft.com/Forums/windowsserver/en-US/ca41e39a-49c1-4c7b-a415-6295099f7002/rejoin-a-domain>



**QUESTION 289**

A technician recently removed spyware from a computer and now the user is getting error

Real 131

CompTIA 220-802 Exam

messages about system files. Which of the following tools would a technician use to verify all system files are intact and in their original versions?

- A. Repair Disk
- B. SFC
- C. FIXMBR
- D. ASR

**Correct Answer: B**

**Section: Troubleshooting**

**Explanation**

**Explanation/Reference:**

Reference: <http://pcsupport.about.com/od/toolsofthetrade/ht/sfc-scannow.htm>

**QUESTION 290**

A technician gets a call from a customer stating that their computer will not boot. They are getting the following error "invalid system disk". Which of the following should the technician check FIRST?

- A. Verify the operating system is installed correctly.
- B. Verify that all removable drives are empty.
- C. Verify Boot.ini is on the hard drive.
- D. Verify the computer will boot into safe mode.

**Correct Answer: B**

**Section: Troubleshooting**

**Explanation**

**Explanation/Reference:**

Reference: <http://support.microsoft.com/kb/128730>

**QUESTION 291**

An IR printer stops working for half of an office while the other half is able to print. Which of the following should be checked FIRST?

- A. Proper lighting
- B. Paper levels
- C. Physical obstructions
- D. Printer share name

**Correct Answer: C**

**Section: Troubleshooting**

**Explanation**

**Explanation/Reference:**

Reference:

<https://www.google.com/url?sa=t&rct=j&q=&esrc=s&source=web&cd=3&ved=0CEEQFjAC&url=http%3A%2F%2Fwww.ics.uci.edu%2F~lopes%2Fteaching%2Finf241W07%2Fstudents%2520prese>

Real 132

CompTIA 220-802 Exam

ntations%2Frex-chen.ppt&ei=FRVFUtPYF4bm4QSck4GoBA&usg=AFQjCNFFKyH4N\_oU7gPBM-ftJki\_tA-KmQ&sig2=cE2SZ--1xT22N6zLWAILFA

#### **QUESTION 292**

The computer starts up and runs for less than a minute before shutting down or locking up. This is a symptom of:

- A. Overheating.
- B. Incompatible RAM.
- C. A faulty hard drive.
- D. A bad internal USB hub.

**Correct Answer: A**

**Section: Troubleshooting**

**Explanation**

**Explanation/Reference:**

Reference: <http://lifel hacker.com/5570909/how-to-prevent-your-computer-from-overheating-and-why-its-important>

#### **QUESTION 293**

When the computer is turned on it emits a series of beeps and does not POST. This can be caused by a bad:

- A. CMOS battery
- B. Video card
- C. IDE cable

D. Floppy cable

**Correct Answer: B**

**Section: Troubleshooting**

**Explanation**

**Explanation/Reference:**

Reference: [http://www.technick.net/public/code/cp\\_dpage.php?aiocp\\_dp=guide\\_beep\\_codes](http://www.technick.net/public/code/cp_dpage.php?aiocp_dp=guide_beep_codes)

#### **QUESTION 294**

A technician recently installed a new video card in a PC. The PC already has integrated video on the motherboard. When the technician turns on the PC, there is no video. Which of the following is MOST likely the cause?

Real 133

CompTIA 220-802 Exam

- A. The motherboard BIOS version is out of date.
- B. The incorrect video card drivers are installed.
- C. The power connector for the video card is unplugged.
- D. The video card is unsupported by the motherboard.

**Correct Answer: C**

**Section: Troubleshooting**

**Explanation**

**Explanation/Reference:**

Reference: <http://www.tomshardware.com/forum/338600-33-unplugged-graphics-card-plugged-back-display-help>

#### **QUESTION 295**

A user's CRT display is not displaying colors correctly. Turning the display to the right or left sometimes temporarily corrects the problem. Which of the following should the technician check?

- A. The video card display driver
- B. The CRT power cable
- C. The video cable
- D. The CRT On Screen Display (OSD)

**Correct Answer: C**

**Section: Troubleshooting**

## **Explanation**

### **Explanation/Reference:**

Reference: <http://forums.arcade-museum.com/archive/index.php/t-168393.html>

### **QUESTION 296**

A laser printer is producing completely blank sheets. Which of the following processes should the technician check FIRST?

- A. Fusing
- B. Paper handling
- C. Transfer
- D. Development

**Correct Answer: D**

**Section: Troubleshooting**

## **Explanation**

### **Explanation/Reference:**

Reference: <http://www.fixyourownprinter.com/forums/laser/34861>

Real 134

CompTIA 220-802 Exam

### **QUESTION 297**

A Windows user states that every time they hit certain letter keys on their notebook, a number appears instead of the letter. Which of the following items is MOST likely the cause of this problem?

- A. The user enabled sticky keys.
- B. The user changed the keyboard character set.
- C. The user enabled accessibility options.
- D. The user enabled num lock.

**Correct Answer: D**

**Section: Troubleshooting**

## **Explanation**

### **Explanation/Reference:**

Reference: <http://www.howtogeek.com/forum/topic/crazy-num-lock-problem>

### **QUESTION 298**

A Windows 7 desktop PC has crashed (i.e. BSOD) several times indicating a possible RAM problem. Which of the following is an OS built-in tool that can be used to test this problem?

- A. Windows System Restore
- B. Windows System File Checker
- C. MSCONFIG
- D. Windows Memory Diagnostic

**Correct Answer:** D

**Section:** Troubleshooting

**Explanation**

**Explanation/Reference:**

Reference: [http://howto.cnet.com/8301-11310\\_39-57569731-285/test-your-ram-with-windows-memory-diagnostic-tool/](http://howto.cnet.com/8301-11310_39-57569731-285/test-your-ram-with-windows-memory-diagnostic-tool/)

#### **QUESTION 299**

After installing a new multifunctional printer, an administrator realizes the flatbed scanner does not scan any documents. Which of the following is the MOST likely reason of the issue?

- A. The scanner lock switch on the device is locked.
- B. The printer driver was installed incorrectly.
- C. The multifunction printer's USB cable was plugged into the incorrect port.
- D. The scanner's alignment and calibration was not performed.

**Correct Answer:** A

**Section:** Troubleshooting

**Explanation**

**Explanation/Reference:**

Real 135

CompTIA 220-802 Exam

Reference: <http://www.justanswer.com/printers/6cceg-scanner-lock-switch-error-message.html>

#### **QUESTION 300**

After replacing a motherboard on a customer's laptop for a no sound issue, a technician realizes that there is intermittent wireless connectivity on the laptop. Which of the following should the technician perform FIRST?



<http://www.gratisexam.com/>

- A. Reinstall the driver of the WiFi card.
- B. Check to see if there is a wireless switch on the laptop and its current position.
- C. Replace the wireless card because it is not fully compatible with the new motherboard.
- D. Check if the WiFi antenna is connected properly to the wireless card.

**Correct Answer: D**

**Section: Troubleshooting**

**Explanation**

**Explanation/Reference:**

Reference: <https://communities.intel.com/thread/38676>

#### **QUESTION 301**

After updating the device drivers for a video adapter, a user reports they are only able to view a portion of the screen and the text is very large. Which of the following is MOST likely the cause?

- A. Refresh rate set too low
- B. Refresh rate set too high
- C. Resolution set too low
- D. Resolution set too high

**Correct Answer: C**

**Section: Troubleshooting**

**Explanation**

**Explanation/Reference:**

Explanation:

#### **QUESTION 302**

After connecting a laptop to an external monitor, no display is detected and the monitor goes into sleep mode. Which of the following should be attempted FIRST to

correct the problem? (Select TWO).

- A. Change the input mode on the monitor
- B. Reboot the operating system
- C. Reload the display adapter drivers
- D. Toggle the display using the keyboard shortcut
- E. Verify network connectivity

**Correct Answer:** AD

**Section:** Troubleshooting

**Explanation**

**Explanation/Reference:**

Reference: <http://wikinorm.wikidot.com/monitor-resolution-is-too-low>

### QUESTION 303

A technician has been dispatched to a customer site to diagnose an issue where the computer turns off intermittently. Upon arriving at the site, the technician detects a smoke smell coming from the computer. Which of the following is the BEST solution?

- A. Power down the system and replace the CPU.
- B. Power down the system and replace the power supply.
- C. Install an additional case fan for proper ventilation.
- D. Remove the side panel for proper ventilation.

**Correct Answer:** B

**Section:** Troubleshooting

**Explanation**

**Explanation/Reference:**

Reference: [http://forums.cnet.com/7723-19411\\_102-375948/external-monitor-goes-to-sleep/](http://forums.cnet.com/7723-19411_102-375948/external-monitor-goes-to-sleep/)

### QUESTION 304

A technician notices that a computer is making a loud clicking noise but continues to run. System speed is barely affected, but they cannot access certain drives. These are the symptoms of which of the following?

- A. Failing second hard drive
- B. Failing system hard drive

- C. Bad CMOS chip
- D. Bad CPU fan

**Correct Answer:** A

**Section:** Troubleshooting

**Explanation**

**Explanation/Reference:**

Explanation:

There must be a second hard drive that is failing. When you hear clicking noises and the speed of the system is not affected, the second hard drive is failing since the primary hard drive is running the OS and other applications and it is working fine, it means the second hard drive has a problem.

Real 137

CompTIA 220-802 Exam

#### **QUESTION 305**

A user's laptop has died but the hard drive is still functioning. Which of the following is the BEST way for the user to still access and edit all of their data?

- A. Burn their data to DVDs
- B. Use a SCSI to USB adaptor
- C. USB hard drive enclosure
- D. Copy their data to a USB flash drive

**Correct Answer:** C

**Section:** Troubleshooting

**Explanation**

**Explanation/Reference:**

Reference: [http://en.wikipedia.org/wiki/Disk\\_enclosure](http://en.wikipedia.org/wiki/Disk_enclosure)

#### **QUESTION 306**

Which of the following is the BEST way to get rid of dead pixels on a laptop screen?

- A. Replace the inverter
- B. Replace the back bezel
- C. Replace back light
- D. Replace the LCD

**Correct Answer:** D



**Section: Troubleshooting****Explanation****Explanation/Reference:**

Reference: <http://www.notebookreview.com/default.asp?newsID=2211>

**QUESTION 307**

A technician is tasked with upgrading a network card on a Windows 7 Professional PC. The technician installs the network card, loads Windows XP drivers that came with the network card, and reboots the PC. Upon rebooting, the computer blue screens and the technician cannot get the computer to boot up properly. Which of the following should the technician perform to resolve this issue without any data loss? (Select TWO).

- A. Remove network drivers
- B. Install Windows XP Service Pack 3  
Real 138  
CompTIA 220-802 Exam
- C. Reinstall Windows 7 Professional
- D. Install Windows 7 Service Pack 1
- E. Boot up in safe mode

**Correct Answer:** AE

**Section: Troubleshooting****Explanation****Explanation/Reference:**

Explanation:

The best way to solve this issue is to remove network drivers and restart the computer. Boot up in safe mode and reinstall the drivers.

**QUESTION 308**

A technician is installing and configuring a SOHO wireless network for a client. The client only wants five authorized computers to connect to the network with a defined IP range. Which of the following should the technician configure on the router? (Select TWO).

- A. DMZ
- B. DHCP
- C. ARP
- D. SSID
- E. MAC filtering

**Correct Answer:** BE

**Section: Troubleshooting**

## **Explanation**

### **Explanation/Reference:**

Reference: <http://technet.microsoft.com/en-us/magazine/ff521761.aspx>

### **QUESTION 309**

A user calls the helpdesk and states that they are receiving an IP conflict error on their computer. The user is on a company network that uses DHCP. The technician verified the PC is using DHCP to obtain TCP/IP settings.

Which of the following commands should the helpdesk technician use to resolve this issue? (Select TWO).

- A. Ipconfig /renew
  - B. Ipconfig /registerdns
  - C. Ipconfig /all
  - D. Ipconfig /flushdns
  - E. Ipconfig /release
- Real 139  
CompTIA 220-802 Exam

**Correct Answer:** AE

**Section:** Troubleshooting

## **Explanation**

### **Explanation/Reference:**

Reference: <http://technet.microsoft.com/en-us/library/cc938688.aspx>

### **QUESTION 310**

A user calls the helpdesk and states that they suddenly cannot connect to the Internet or any other network resources. The user is on a company network that uses DHCP. The technician runs IPCONFIG from the command prompt and the PC has an IP address of 0.0.0.0. Which of the following steps should the technician perform FIRST to troubleshoot this issue?

- A. Check the network cable
- B. Replace network card
- C. Assign a static IP address
- D. Reinstall the network drivers

**Correct Answer:** A

**Section:** Troubleshooting

## **Explanation**

**Explanation/Reference:**

Reference: <http://bonzamobilecomputerrepairs.com/blog/?p=151>

**QUESTION 311**

A user reports that the desktop PC shuts down 10 minutes after turning it on in the morning. When the technician moves the PC, it sounds like there are loose parts sliding around in the case. Which of the following is the MOST likely explanation for the PC shutting down?

- A. The CMOS battery is bad.
- B. A memory module has become unseated.
- C. The heat sink retaining clip has broken loose.
- D. The hard drive cable has become unseated.

**Correct Answer: C**

**Section: Troubleshooting**

**Explanation**

**Explanation/Reference:**

Reference: <http://www.bleepingcomputer.com/forums/t/96260/broken-heatsink-on-mother-board/>

**QUESTION 312**

A technician is diagnosing a PC running Windows 7 which has been affected with an "NTLDR is missing" error message. Which of the following command line tools would BEST resolve the

Real 140

CompTIA 220-802 Exam  
problem?

- A. Fixboot
- B. CHKDSK
- C. Scandisk
- D. DEFRAG

**Correct Answer: A**

**Section: Troubleshooting**

**Explanation**

**Explanation/Reference:**

Reference: <http://pcsupport.about.com/od/findbyerrormessage/a/ntldrmissingxp.htm>

**QUESTION 313**

A user reports that people are receiving emails from their account that the user never sent. Which of the following security measures would BEST resolve the problem?

- A. Check the boot.ini on the PC for malicious entries.
- B. Change the account password.
- C. Upgrade the email client to a newer version.
- D. Install a more expensive spam filter.

**Correct Answer: B**

**Section: Troubleshooting**

**Explanation**

**Explanation/Reference:**

Explanation:

The best security measure is to rename or change the account password. Hackers sometimes break into email accounts to send malicious emails to various people.

**QUESTION 314**

A technician is repairing a workstation that exhibits random reboots at odd times of the day. Which of the following should be performed FIRST when troubleshooting the issue? (Select TWO).

- A. Check the PSU integrity
- B. Check the CMOS battery
- C. Check the video card integrity
- D. Check the memory integrity
- E. Check the optical drive integrity

**Correct Answer: AD**

**Section: Troubleshooting**

**Explanation**

**Explanation/Reference:**

Reference: <http://www.tomshardware.com/forum/352927-31-computer-rebooting-frequently>

Real 141

CompTIA 220-802 Exam

**QUESTION 315**

A technician is troubleshooting a PC that is not completing POST and merely provides an audible beep code. Which of the following should be the FIRST item

checked?

- A. The type of IDE cable used for the hard drive
- B. The CMOS battery charge
- C. The amount of available power to the hard drive
- D. The memory configuration

**Correct Answer: D**

**Section: Troubleshooting**

**Explanation**

**Explanation/Reference:**

Reference: <http://arstechnica.com/civis/viewtopic.php?p=24576099>

#### **QUESTION 316**

A user has an external hard drive which they forget to unplug before booting their machine. Each time this happens, an error shows on the screen which states "Boot sector missing reboot to try again." Which of the following would be the BEST way to resolve this?

- A. Change BIOS options to remove floppy drive from the boot order
- B. Change BIOS options to remove USB device from the boot order
- C. Change BIOS options to remove CD drive from the boot order
- D. Set the SATA setting in BIOS to AHCI from IDE

**Correct Answer: B**

**Section: Troubleshooting**

**Explanation**

**Explanation/Reference:**

Reference: [http://pcsupport.about.com/od/fixtheproblem/ss/bootorderchange\\_3.htm](http://pcsupport.about.com/od/fixtheproblem/ss/bootorderchange_3.htm)

#### **QUESTION 317**

A user states that their old notebook loses connectivity to the Internet several times a day at work and at home. The issue started after the wireless card was replaced. Which of the following items is MOST likely causing the issue?

- A. The motherboard drivers are not current.
- B. The drivers for the NIC need to be updated.
- C. The wireless on/off switch is not in the on position.

Real 142

CompTIA 220-802 Exam

D. The keyboard is faulty and turns the wireless NIC on and off.

**Correct Answer: B**

**Section: Troubleshooting**

**Explanation**

**Explanation/Reference:**

Explanation:

Update the drivers for the network interface card. Sometimes updating drivers solve major problems.

**QUESTION 318**

When walking past a server with a RAID 5 array, a technician hears a loud clicking noise. Which of the following could MOST likely occur?

- A. BSOD
- B. OS not found on boot
- C. Hard drive failure
- D. RAID array failure

**Correct Answer: C**

**Section: Troubleshooting**

**Explanation**

**Explanation/Reference:**

Reference: <http://datarecoveryhospital.com/qa-26/>

**QUESTION 319**

A wireless network is experiencing intermittent connectivity. Which of the following would BEST resolve this issue?

- A. Enable MAC filtering
- B. Change broadcast channel
- C. Enable wireless encryption
- D. Disable SSID broadcasting

**Correct Answer: B**

**Section: Troubleshooting**

**Explanation**

**Explanation/Reference:**

Reference: <http://lifehacker.com/5580636/change-your-wi+fi-routers-broadcast-channel-for-a-stronger-connection>

**QUESTION 320**

Real 143

CompTIA 220-802 Exam

A contractor needs to destroy several drives containing confidential information so that they can never be used again. Which of the following destruction methods would BEST accomplish this task?

- A. Overwrite the hard drives.
- B. Drill into the hard drives.
- C. Degauss the hard drives.
- D. Sanitize the hard drives.

**Correct Answer: B**

**Section: Troubleshooting**

**Explanation**

**Explanation/Reference:**

Reference: <https://groups.google.com/forum/#!topic/refurbishers/lwOPyBdrKi4>

**QUESTION 321**

A customer purchases a new 802.11n router for their home. They connect it to their current 801.11g devices, as well as their new laptop. Even though the laptop has a built-in 802.11n antenna, they are not noticing any speed increase. Which of the following is the MOST likely cause?

- A. The laptop is not close enough to the router.
- B. The router should be set to "G-Only".
- C. The router is broadcasting in Mixed Mode.
- D. The laptop needs a dedicated access point.

**Correct Answer: C**

**Section: Troubleshooting**

**Explanation**

**Explanation/Reference:**

Reference: <http://www.mahalo.com/answers/what-does-mixed-mode-on-a-wireless-router-mean-1>

**QUESTION 322**

A customer states their laptop screen is very dim. In order to avoid going to the client site, which of the following is the FIRST action the customer should perform?

- A. Increase the resolution

- B. Use function keys
- C. Reboot the laptop
- D. Go to the Power Options in Control Panel

**Correct Answer: B**

**Section: Troubleshooting**

**Explanation**

**Explanation/Reference:**

Reference: <http://www.tomshardware.com/forum/70976-35-laptop-screen-visible>

Real 144

CompTIA 220-802 Exam

#### **QUESTION 323**

A customer says they cannot access the network printer. The technician cannot PING the printer from their location. Which of the following should be the NEXT step in troubleshooting this issue?

- A. Check the toner cartridge
- B. Reboot client PC
- C. Check the link lights on printer NIC
- D. Reboot the printer

**Correct Answer: C**

**Section: Troubleshooting**

**Explanation**

**Explanation/Reference:**

Reference:

[http://welcome.solutions.brother.com/BSC/public/eu/gb/en/faq/faq/000000/000100/000005/faq000\\_105\\_000.html?reg=eu&prod=hl5170dn\\_all&c=gb&lang=en](http://welcome.solutions.brother.com/BSC/public/eu/gb/en/faq/faq/000000/000100/000005/faq000_105_000.html?reg=eu&prod=hl5170dn_all&c=gb&lang=en)

#### **QUESTION 324**

A customer states that another technician just removed some viruses and now they are not able to connect to websites such as Windows Update, but are able to connect to others. Which of the following is the MOST likely cause of the issue?

- A. NIC driver is damaged
- B. Not all viruses have been fixed
- C. Internet Explorer cache is full
- D. Host file has been manipulated



**Correct Answer: D**

**Section: Troubleshooting**

**Explanation**

**Explanation/Reference:**

Reference: <http://www.bleepingcomputer.com/tutorials/hosts-files-explained/>

**QUESTION 325**

Which of the following tools would be used to connect CAT5e cabling to a patch panel?

- A. Punch down
- B. Wire strippers
- C. Loopback plugs  
Real 145  
CompTIA 220-802 Exam
- D. Crimper

**Correct Answer: A**

**Section: Troubleshooting**

**Explanation**

**Explanation/Reference:**

Reference: [http://en.wikipedia.org/wiki/Punch\\_down\\_tool](http://en.wikipedia.org/wiki/Punch_down_tool)

**QUESTION 326**

A user states that when they power on their computer, they receive a "Non-bootable drive" error. The user works with external storage devices to transport data to their computer. The user stated that the computer worked fine the day before. Which of the following should be checked FIRST to resolve this issue?

- A. Jumper settings
- B. Device boot order
- C. PXE boot settings
- D. Hard drive cable

**Correct Answer: B**

**Section: Troubleshooting**

**Explanation**

**Explanation/Reference:**

Reference: <http://pcsupport.about.com/od/fixtheproblem/ss/bootorderchange.htm>

**QUESTION 327**

A service technician is installing a second hard drive on a desktop PC running Windows 7. The second hard drive is the same make and model of the first hard drive. The technician would like to provide data redundancy. Which of the following should the technician use to accomplish this?

- A. Disk Management
- B. Device Manager
- C. System Configuration
- D. Data Sources

**Correct Answer: A**

**Section: Troubleshooting**

**Explanation**

**Explanation/Reference:**

Reference: <http://support.microsoft.com/kb/309000>

**QUESTION 328**

Real 146

CompTIA 220-802 Exam

A technician is trying to troubleshoot an issue on a Windows 7 computer remotely, but is unable to PING the computer. The technician verified that the computer is turned on, has network connectivity, and can get to the Internet. Which of the following is MOST likely the issue?

- A. The technician does not have permissions
- B. Local security policy settings is incorrect
- C. Wake-on-LAN is disabled
- D. Windows firewall is enabled

**Correct Answer: D**

**Section: Troubleshooting**

**Explanation**

**Explanation/Reference:**

Reference: <http://pcrepairaugustaga.com/computer-dust-free/>

**QUESTION 329**

A technician notices a computer is overheating after 30 minutes of use. Which of the following is the MOST likely cause?

- A. Clogged temporary file folders
- B. Internal dust buildup
- C. Incorrect input voltage setting
- D. ACPI is disabled

**Correct Answer: B**

**Section: Troubleshooting**

**Explanation**

**Explanation/Reference:**

Reference: <http://pcrepairaugustaga.com/computer-dust-free/>

### **QUESTION 330**

A technician is having boot issues with a newly built PC, and notices the following jumper configurations for each PATA device:

HARD DRIVE. MASTER

OPTICAL DRIVE. CABLE SELECT

Which of the following jumper configurations should be used instead?

- A. HDD. Cable Select; Optical Drive. Master
- B. HDD. Cable Select; Optical Drive. Cable Select
- C. HDD. Slave; Optical Drive. Slave
- D. HDD. Master; Optical Drive. Master

**Correct Answer: B**

**Section: Troubleshooting**

**Explanation**

**Explanation/Reference:**

Reference: <http://www.computerhope.com/jargon/c/cablsele.htm>

### **QUESTION 331**

A technician troubleshoots a broken PC only to find that a strong burning odor is coming from inside the case. Which of the following parts MOST likely experienced a level of electrical burn?

- A. PSU
- B. Processor
- C. CMOS battery
- D. Hard drive

**Correct Answer:** A

**Section:** Troubleshooting

**Explanation**

**Explanation/Reference:**

Reference: <http://forums.thinkbroadband.com/hardware/4194025-that-acrid-electrical-burning-smell.html?part=all&vc=1>

### **QUESTION 332**

A computer is showing the "No boot device found" message even though a technician has verified that the hard drive is set as Device 1 in the BIOS boot order. Which of the following causes is MOST likely at play?

- A. A 40-pin cable was used instead of an 80-pin cable to connect the HDD.
- B. The hard drive is disconnected.
- C. The hard drive has corrupted sectors and needs a CHKDSK scan.
- D. Both PATA devices are incorrectly set to the master jumper setting.

**Correct Answer:** D

**Section:** Troubleshooting

**Explanation**

**Explanation/Reference:**

Reference: [http://wdc.custhelp.com/app/answers/detail/a\\_id/981/~how-to-physically-install,-set-jumper-settings,-and-set-up-a-serial-ata,-eide](http://wdc.custhelp.com/app/answers/detail/a_id/981/~how-to-physically-install,-set-jumper-settings,-and-set-up-a-serial-ata,-eide),

Real 148

CompTIA 220-802 Exam

### **QUESTION 333**

A technician is troubleshooting a RAID 6 array on a high end CAD/CAM workstation. Two disk drives have their fault lights on. Which of the following is the BEST action for the technician to perform when fixing this problem?

- A. Replace the failed drives and verify the RAID rebuilds completely.
- B. Reseat the drives, backup the data, and then replace them.
- C. Reseat the drives and monitor the RAID status over a few days.
- D. Replace the failed drives and restore the data from a known good backup.

**Correct Answer:** A

**Section:** Troubleshooting

**Explanation**

**Explanation/Reference:**

Reference:

[http://download.intel.com/support/motherboards/server/sb/intel\\_raid\\_basic\\_troubleshooting\\_guide\\_v2\\_0.pdf](http://download.intel.com/support/motherboards/server/sb/intel_raid_basic_troubleshooting_guide_v2_0.pdf)

**QUESTION 334**

A technician is called in to troubleshoot a four disk RAID 10 array on a high end Windows 7 Enterprise workstation. One drive has failed. Which of the following should the technician do to fix the problem?

- A. Reseat the drive and verify the RAID array is healthy
- B. Replace the failed drive and verify the RAID is healthy.
- C. Replace the failed drive and restore the data.
- D. Add a fifth drive and make it a spare.

**Correct Answer:** B

**Section:** Troubleshooting

**Explanation**

**Explanation/Reference:**

Reference: <https://wiki.archlinux.org/index.php/RAID>

**QUESTION 335**

A user states their Windows XP desktop PC fails to boot to the Windows logo. Which of the following tools could a technician use to help diagnose if there is a pre-boot failure?

- A. Multimeter
  - B. POST card
  - C. Power supply tester
  - D. BIOS flash
- Real 149  
CompTIA 220-802 Exam

**Correct Answer:** B

**Section:** Troubleshooting

**Explanation**

**Explanation/Reference:**

Reference: [http://en.wikipedia.org/wiki/POST\\_card](http://en.wikipedia.org/wiki/POST_card)

**QUESTION 336**

A user's computer will not boot. A technician notices four indicator lights on the backside of the computer. Two of the lights are green, and two are amber. Which of the following documentation should the technician read to determine what the lights are indicating?

- A. Network diagram
- B. Computer manual
- C. Asset management
- D. Wiring scheme

**Correct Answer: B**

**Section: Troubleshooting**

**Explanation**

**Explanation/Reference:**

Explanation:

The best resource for troubleshooting computer problems is the manual that came along with it. Similar to any electronic device, the manual lists common problems and their solutions.

**QUESTION 337**

A technician has a client's laptop that is randomly shutting down. Which of the following is the FIRST step of the troubleshooting theory that the technician will perform to resolve the laptop's issue?

- A. Document finding, actions, and outcomes
- B. Identify the problem
- C. Establish a theory
- D. Establish a plan of action to resolve the problem

**Correct Answer: B**

**Section: Troubleshooting**

**Explanation**

**Explanation/Reference:**

Reference: <http://compcamp.blogspot.com/2011/10/comptia-six-step-troubleshooting.html>

**QUESTION 338**

An alert needs to be sent to the administrator when the CPU stays above 90% for a period of time.

Real 150

CompTIA 220-802 Exam

Which of the following tools would BEST be used to accomplish this?

- A. Performance Monitor
- B. Task Scheduler
- C. Task Manager
- D. System Configuration

**Correct Answer: A**

**Section: Troubleshooting**

**Explanation**

**Explanation/Reference:**

Reference: <http://technet.microsoft.com/en-us/library/cc749249.aspx>

**QUESTION 339**

A customer calls and states the new plasma display they just received has yellow spots all over the screen. Which of the following is the MOST likely cause of this issue?

- A. Using wrong video connector
- B. Dead pixels
- C. Dropped in shipping
- D. Incorrect installation

**Correct Answer: B**

**Section: Troubleshooting**

**Explanation**

**Explanation/Reference:**

Reference: [http://en.wikipedia.org/wiki/Defective\\_pixel](http://en.wikipedia.org/wiki/Defective_pixel)

**QUESTION 340**

A customer calls and reports that when they walk away from their laptop for an extended period of time they have to reconnect to wireless when they get back. Which of the following will MOST likely correct this issue?

- A. Disable screensaver
- B. Adjust power settings

- C. Replace the wireless card
- D. Install a higher capacity battery

**Correct Answer: B**

**Section: Troubleshooting**

**Explanation**

**Explanation/Reference:**

Reference: <http://www.wikihow.com/Adjust-Power-Settings-in-a-Windows-Vista-Laptop>

Real 151

CompTIA 220-802 Exam

**QUESTION 341**

Which of the following tools and test equipment is routinely magnetized and should be used with caution around magnetic media?

- A. Screwdrivers
- B. Power supply testers
- C. Cable testers
- D. Pliers

**Correct Answer: A**

**Section: Troubleshooting**

**Explanation**

**Explanation/Reference:**

Reference:

<http://www.chabotcollege.edu/faculty/netacad/prot/ITE/course/module2/2.2.4.3/2.2.4.3.html>

**QUESTION 342**

Which of the following utilities will display a listing of active IP ports on the computer being tested?

- A. NETSTAT
- B. PING
- C. IPCONFIG
- D. TRACERT

**Correct Answer: A**

**Section: Troubleshooting**



## **Explanation**

### **Explanation/Reference:**

Reference: <http://pcsupport.about.com/od/commandlinereference/p/netstat-command.htm>

### **QUESTION 343**

Which of the following commands may be used on a computer, running Windows 7, to stop a single process from the command line?

- A. ERASE
- B. KILL
- C. SHUTDOWN
- D. DEL

Real 152

CompTIA 220-802 Exam

**Correct Answer: B**

**Section: Troubleshooting**

## **Explanation**

### **Explanation/Reference:**

Reference: [http://www.tech-recipes.com/rx/446/xp\\_kill\\_windows\\_process\\_command\\_line\\_taskkill/](http://www.tech-recipes.com/rx/446/xp_kill_windows_process_command_line_taskkill/)

### **QUESTION 344**

A technician is about to put a computer back into service that has not been turned on for many months. It was healthy when taken out of service and boots quickly without any problems. Which of the following actions would be a best practice to begin computer maintenance? (Select TWO).

- A. Run a full antivirus scan.
- B. Defragment the hard disk.
- C. Run antivirus updates.
- D. Run Windows updates.
- E. Configure the firewall to access the Internet.

**Correct Answer: CD**

**Section: Troubleshooting**

## **Explanation**

### **Explanation/Reference:**

Explanation:

You have to update the system. Run antivirus updates because antivirus changes frequently as new viruses are discovered. Run Windows updates to keep the

system updated and ready to use.

**QUESTION 345**

A technician discovers a networked computer has been infected with a zero day virus. Which of the following is the FIRST thing that should be done to the workstation?

- A. Document the symptoms of the virus.
- B. Turn off the computer using the power switch.
- C. Unplug it from the network.
- D. Run an antivirus update and then a full scan.

**Correct Answer: C**

**Section: Troubleshooting**

**Explanation**

**Explanation/Reference:**

Reference: [http://en.wikipedia.org/wiki/Zero-day\\_virus](http://en.wikipedia.org/wiki/Zero-day_virus)

**QUESTION 346**

A user is reporting their web browser is not going to the site they are attempting to access. Which

Real 153

CompTIA 220-802 Exam

of the following would BEST resolve this?

- A. Delete all Internet cookies.
- B. Ensure the user is not utilizing a proxy server.
- C. Remove all Internet shortcuts.
- D. Clear all Internet cache and saved passwords.

**Correct Answer: B**

**Section: Troubleshooting**

**Explanation**

**Explanation/Reference:**

Explanation:

One solution to this problem might be related to proxy server. If the web browser is not accessing a site, try to disable proxy server from the browser proxy settings.

**QUESTION 347**

A technician is called onsite to solve a network connection error. Upon arrival, the technician observes a message on the screen stating there is no boot drive

found. Which of the following steps should the technician take NEXT?

- A. Repair the boot up sequence using recovery console.
- B. Restart the system, booting from a system recovery disk.
- C. Restart the system to verify the proper boot sequence.
- D. Inform the customer the hard drive has crashed and replace the drive.

**Correct Answer: C**

**Section: Troubleshooting**

**Explanation**

**Explanation/Reference:**

Reference: <http://www.tomshardware.com/forum/55646-2-boot-device-available>

#### **QUESTION 348**

The technician is dispatched to a user's home to secure a wireless network. The SOHO user has only one system to connect wirelessly, yet wishes to protect their Wi-Fi from unauthorized use. Which of the following will BEST meet the user's requirements?

- A. Configure the router to allow access by MAC address.
- B. Configure the use of DHCP.
- C. Configure the use of static IP addresses.
- D. Configure the network to utilize a proxy.

**Correct Answer: A**

**Section: Troubleshooting**

**Explanation**

**Explanation/Reference:**

Real 154

CompTIA 220-802 Exam

Reference: <http://compnetworking.about.com/cs/wirelessproducts/qt/macaddress.htm>

#### **QUESTION 349**

A user has installed a new wireless router and is unable to connect their game console to the manufacturer's service. Which of the following should the technician look for FIRST?

- A. Ensure the game system has a static IP address.
- B. Contact the manufacturer to see if service is available.
- C. Ensure the game system has updated firmware.

D. Ensure the correct ports are open.

**Correct Answer:** D

**Section:** Troubleshooting

**Explanation**

**Explanation/Reference:**

Explanation:

When you connect a game console to the wireless router, you need to see which ports the console uses to connect to Internet. Open those ports and then connect again. This process solves 80% of game console connectivity problems.

#### **QUESTION 350**

A user reports that they cleared a paper jam and now cannot print. The technician reseats the paper and then prints a test page from the printer. A test page sent from the workstation does not print. Which of the following actions should the technician take FIRST?

- A. Clear the print queue.
- B. Check the printer connection.
- C. Reboot the computer.
- D. Stop and start the printer.

**Correct Answer:** A

**Section:** Troubleshooting

**Explanation**

**Explanation/Reference:**

Reference: <http://www.howtogeek.com/100358/how-to-cancel-or-delete-a-stuck-print-job-in-the-windows-print-queue/>

#### **QUESTION 351**

A workstation is making a loud clicking noise that is originating from the hard drive and it is not

Real 155

CompTIA 220-802 Exam

booting. Which of the following should the technician do FIRST?

- A. Visit the hard disk vendor's site and run a hardware check on the drive.
- B. Put the hard drive in another system and back up all data from it.
- C. Run CHKDSK immediately and replace the drive if it is bad.
- D. Format the drive and restore from a previous image.

**Correct Answer: B**  
**Section: Troubleshooting**  
**Explanation**

**Explanation/Reference:**  
Reference: <http://harddriveclicking.net/>

**QUESTION 352**

A user is reporting that they cannot connect to the wireless network from their office but they were able to connect yesterday. Which of the following would be the MOST likely reason?

- A. Radio switch on laptop is enabled
- B. Radio switch on laptop is disabled
- C. Channel interference
- D. User is too far away from the access point

**Correct Answer: B**  
**Section: Troubleshooting**  
**Explanation**

**Explanation/Reference:**  
Reference: <http://en.kioskea.net/forum/affich-130312-wifi-radio-disabled-of-my-laptop-how-turn-on>

**QUESTION 353**

A user reports that their PC does not work. Which of the following would be the BEST question for the technician to ask the user to get further information?

- A. "Can you get to the Internet?"
- B. "What exactly does not work?"
- C. "Does the PC turn on?"
- D. "Are you able to sign on?"

**Correct Answer: B**  
**Section: Troubleshooting**  
**Explanation**

**Explanation/Reference:**  
Explanation:  
Clarify what is not working. The line of questioning is an effective strategy to discover and solve a problem especially on phone.

**QUESTION 354**

A user reports that their PC boots up to a screen that reads "OS not found". Which of the following would be the MOST likely cause of this problem?

- A. There are conflicting operating systems.
- B. Not enough memory is available.
- C. The system has a BSOD.
- D. The user has a USB key attached.

**Correct Answer: D**

**Section: Troubleshooting**

**Explanation**

**Explanation/Reference:**

Explanation:

Sometimes the computer mixes up the boot order. If the USB key is attached to the computer, try removing the USB key and rebooting the system.

**QUESTION 355**

A technician is working on an issue and has identified the problem and worked out the cause. Which of the following would MOST likely be the NEXT step the technician should make?

- A. Document the cause and solution
- B. Inform the user
- C. Report to the supervisor
- D. Establish a plan of action

**Correct Answer: D**

**Section: Troubleshooting**

**Explanation**

**Explanation/Reference:**

Reference: <http://technet.microsoft.com/en-us/library/bb457121.aspx>

**QUESTION 356**

A technician is dispatched to a location that has multiple laser printers. One of the network printers is printing what appears to be a shadow image. The technician could solve this issue by:

- A. replacing the fuser
- B. running calibrate  
Real 157  
CompTIA 220-802 Exam
- C. replacing the network cable
- D. replacing the drum

**Correct Answer: D**

**Section: Troubleshooting**

**Explanation**

**Explanation/Reference:**

Reference:

[http://sfsd.k12.pa.us/Teacher\\_Resources/UserGuides/Printing/Replacing%20Toner.htm](http://sfsd.k12.pa.us/Teacher_Resources/UserGuides/Printing/Replacing%20Toner.htm)

#### **QUESTION 357**

A user will be installing a switch in a public location and will allow the six users in the office to connect to it with CAT6 Ethernet. Which of the following actions would BEST ensure that there is no unauthorized access to the switch?

- A. Assign static IP addresses
- B. Disable new VLANS
- C. Disable unused ports
- D. Disable PoE

**Correct Answer: C**

**Section: Troubleshooting**

**Explanation**

**Explanation/Reference:**

Reference: <http://www.orbit-computer-solutions.com/How-To-Configure-Switch-Security.php>

#### **QUESTION 358**

The technician is dispatched to look at a user's laptop. The user reports the system shuts down after 30 minutes of field use. The technician notices the battery is not fully charging. Which of the following should the technician perform to resolve this?

- A. Remove the battery and connect it to a commercial battery charger.
- B. Discharge the battery using a static mat.
- C. Change the power setting on the laptop to use less power.
- D. Replace the battery.

**Correct Answer:** D

**Section:** Troubleshooting

**Explanation**

**Explanation/Reference:**

Reference: <http://www.wikihow.com/Fix-a-Laptop-that-is-not-Charging>

Real 158

CompTIA 220-802 Exam

**QUESTION 359**

A new application is installed which adds three new services to a customer's PC. The customer asks for help, because the new application will not start. A technician investigates and finds that one of the services has failed to start. They attempt to manually start the service but it fails. Where should the technician look NEXT for more information? (Select TWO).

- A. Task Manager
- B. System registry
- C. Log files for the new application
- D. Event Viewer
- E. %SystemDir%\System32\Drivers

**Correct Answer:** CD

**Section:** Troubleshooting

**Explanation**

**Explanation/Reference:**

Reference: [http://en.wikipedia.org/wiki/Event\\_View](http://en.wikipedia.org/wiki/Event_View)er

**QUESTION 360**

A technician is installing a new wired router and needs to disable all the ports currently not in use. The documentation for router mentions the web interface for the router is available by default at 192.168.1.1. In which of the following ways would the technician go about doing this?

- A. Place labels on top of all the ports that are not to be used.
- B. Manually set the IP address to 10.168.1.1, and then access the website at 192.168.1.1.
- C. Use an Internet browser to access the router configuration at 192.168.1.1.
- D. Use Windows Explorer and search for a file called 192.168.1.1.

**Correct Answer:** C



**Section: Troubleshooting****Explanation****Explanation/Reference:**

Reference: [http://compnetworking.about.com/od/routers/g/192\\_168\\_1\\_1\\_def.htm](http://compnetworking.about.com/od/routers/g/192_168_1_1_def.htm)

**QUESTION 361**

A technician is changing out a toner cartridge in a high volume printer. As they are removing the empty cyan cartridge, a large amount of blue powder falls out onto rollers in the immediate area. Which of the following should the technician do NEXT?

- A. Immediately leave the scene and sound an emergency to security.
- B. Use a toner vacuum to remove the spilled toner from the undesired surfaces.
- C. Use compressed air to remove the spilled toner from the undesired surfaces.  
Real 159  
CompTIA 220-802 Exam
- D. Use the maintenance kit to remove and replace the affected parts.

**Correct Answer: B**

**Section: Troubleshooting****Explanation****Explanation/Reference:**

Reference: <http://smallbusiness.chron.com/clean-up-copier-toner-spills-64645.html>

**QUESTION 362**

A user is running a RAID 0 array and has problems with one of the drives. Which of the following actions will the technician take NEXT?

- A. Replace the failing drive and let the RAID recover.
- B. Add an additional drive to the array and let the RAID recover.
- C. Replace the drive; all the data is lost and cannot be recovered.
- D. Remap the RAID array to another drive letter to recover the data.

**Correct Answer: C**

**Section: Troubleshooting****Explanation****Explanation/Reference:**

Reference: <http://www.pcworld.com/article/2026358/multiple-hard-drives-working-together-all-about-raids.html>

**QUESTION 363**

A user with a CRT monitor notes that there is a discolored area in a portion of their screen. Which of the following is the MOST likely cause of the issue?

- A. Bad video card
- B. The video card drivers need to be upgraded
- C. Bad monitor
- D. The screen needs to be degaussed

**Correct Answer:** D

**Section:** Troubleshooting

**Explanation**

**Explanation/Reference:**

Reference: <http://www.wikihow.com/Degauss-a-Computer-Monitor>

**QUESTION 364**

A user reports an issue of intermittent Read / Write errors occurring on their PC. Which of the following actions would a technician MOST likely take?

Real 160

CompTIA 220-802 Exam

- A. Run FDISK on the drive
- B. Update definitions and run a virus scan
- C. Low level format the drive
- D. Run CHKDSK on the drive

**Correct Answer:** D

**Section:** Troubleshooting

**Explanation**

**Explanation/Reference:**

Reference: <http://askleo.com/checking-and-repairing-a-disk-with-chkdsk/>

**QUESTION 365**

A user reports a loud clicking noise coming from their PC, but the PC operates normally.

Which of the following actions should the technician perform FIRST when responding to this issue?

- A. Attempt to backup data from the hard drive

- B. Shutdown the PC and replace the hard drive
- C. Format the hard drive and reload the OS
- D. Run the disk cleanup utility

**Correct Answer:** A

**Section:** Troubleshooting

**Explanation**

**Explanation/Reference:**

Reference: [http://burgessforensics.com/article\\_what\\_to\\_do.php](http://burgessforensics.com/article_what_to_do.php)

#### **QUESTION 366**

A user states they have rebooted the printer and it is displaying "PC load letter". Which of the following is the MOST likely cause?

- A. The printer needs to be rebooted.
- B. The printer is out of paper.
- C. The fuser needs to be replaced.
- D. The toner cartridge is low.

**Correct Answer:** B

**Section:** Troubleshooting

**Explanation**

**Explanation/Reference:**

Reference: <http://www.tomshardware.com/forum/16050-3-load-letter-error>

Real 161

CompTIA 220-802 Exam

#### **QUESTION 367**

A technician needs to remove the ability of standard users to shut down or restart a shared computer. Which of the following commands can be used to accomplish this task?

- A. services.msc
- B. shutdown.exe
- C. bootrec.exe
- D. gpedit.msc

**Correct Answer:** D

**Section: Troubleshooting****Explanation****Explanation/Reference:**

Reference: <http://support.microsoft.com/kb/307882>

**QUESTION 368**

A user reports that all print jobs sent to a certain printer that require legal sized paper are not printing. However, standard size paper jobs are printing correctly. A technician checks the paper tray and verifies that it is loaded with legal size paper. Which of the following is the MOST likely cause of the problem?

- A. The printer is not designed to print legal sized pages.
- B. The print queue is holding jobs from printing.
- C. The paper weight is too heavy for the printer.
- D. The paper size for the tray is incorrect in the printer setup.

**Correct Answer: D**

**Section: Troubleshooting****Explanation****Explanation/Reference:**

Reference: <http://support.microsoft.com/kb/28486>

**QUESTION 369**

A technician is setting up a wired SOHO network for a client. The client would like to ensure that unauthorized PCs are not easily able to communicate on the network. Which of the following can the technician do?

- A. Enable MAC filtering
- B. Encrypt passwords  
Real 162  
CompTIA 220-802 Exam
- C. Disable SSID
- D. Disable DHCP

**Correct Answer: A**

**Section: Mix Questions****Explanation****Explanation/Reference:**

Explanation:

**QUESTION 370**

Which of the following are examples of digital security? (Select TWO).

- A. Strong password
- B. Privacy screen
- C. Badge
- D. MAC filtering
- E. Mantrap

**Correct Answer:** AD

**Section:** Mix Questions

**Explanation**

**Explanation/Reference:**

Explanation:

**QUESTION 371**

An unknown device has been found on a SOHO wireless router. Which of the following is BEST to perform to keep this device off the network?

- A. Enable MAC filtering
- B. Change the channel
- C. Disable DHCP
- D. Disable SSID broadcast

**Correct Answer:** A

**Section:** Mix Questions

**Explanation**

**Explanation/Reference:**

Explanation:

**QUESTION 372**

A technician needs to securely delete all data from a hard drive containing highly sensitive information. Which of the following is the BEST way to delete the data?

- A. Low-level format  
Real 163  
CompTIA 220-802 Exam
- B. Manually select and delete the data within the OS
- C. Delete the partition and re-format

D. Standard format

**Correct Answer:** A

**Section:** Mix Questions

**Explanation**

**Explanation/Reference:**

Explanation:

**QUESTION 373**

A user reports that their printouts contain a shadow of the previous image. Which of the following is MOST likely the cause?

- A. Separation pads
- B. Fuser assembly
- C. Corona wire
- D. Pickup assembly

**Correct Answer:** B

**Section:** Mix Questions

**Explanation**

**Explanation/Reference:**

Explanation:

**QUESTION 374**

A user is reporting that their computer is running slow and is having trouble connecting to the Internet. After further inspection, the technician notices that the antivirus definitions are up-to-date and the system is scheduled for regular scans. Which of the following solutions will MOST likely help resolve the issues reported?

- A. Enabling system restore
- B. Anti-spyware software
- C. Spam blocker
- D. Pop-up blocker

**Correct Answer:** B

**Section:** Mix Questions

**Explanation**

**Explanation/Reference:**

Explanation:

**QUESTION 375**

Which of the following operating systems can be upgraded using an in-place procedure to Windows 7 Professional x64?

Real 164

CompTIA 220-802 Exam

- A. Windows Vista Professional x86
- B. Windows 7 Enterprise x64
- C. Windows 7 Starter x86
- D. Windows 7 Home Premium x64

**Correct Answer: D**

**Section: Mix Questions**

**Explanation**

**Explanation/Reference:**

Explanation:

**QUESTION 376**

Social engineering makes use primarily of which of the following techniques, to bypass common corporate security barriers?

- A. Grayware installation
- B. Worm transmission
- C. Human interaction
- D. Malware installation

**Correct Answer: C**

**Section: Mix Questions**

**Explanation**

**Explanation/Reference:**

Explanation:

**QUESTION 377**

A technician is having issues with a corporate wireless signal bleeding into nearby offices.

Which of the following techniques could be used to mitigate the risk of wireless attacks by third parties in the nearby offices?

- A. Switch from 802.11b to 802.11g spectrums
- B. Disable WEP-128 security
- C. Radio power adjustment
- D. Switch from 802.11g to 802.11n spectrums

**Correct Answer: C**

**Section: Mix Questions**

**Explanation**

**Explanation/Reference:**

Explanation:

**QUESTION 378**

Real 165

CompTIA 220-802 Exam

A user needs to replicate a large directory containing folders and files from one drive to another. It also contains several empty folders needed for future growth. Which of the following commands should a technician use in order to accomplish this task?

- A. ATTRIB /S
- B. RD /S
- C. COPY /A
- D. XCOPY /E

**Correct Answer: D**

**Section: Mix Questions**

**Explanation**

**Explanation/Reference:**

Explanation:

**QUESTION 379**

Which of the following devices would provide the GREATEST security to a server room?

- A. Keycode pad
- B. Retinal scanner
- C. Badge reader
- D. Mantrap

**Correct Answer: B**



**Section: Mix Questions**

**Explanation**

**Explanation/Reference:**

Explanation:

**QUESTION 380**

When issuing user permissions for job functions, an administrator should assign:

- A. Permissions based on employee's role.
- B. Them to the Power User role on the machine.
- C. Permissions based on employee's seniority.
- D. Them to the Administrator role on the machine.

**Correct Answer: A**

**Section: Mix Questions**

**Explanation**

**Explanation/Reference:**

Explanation:

**QUESTION 381**

Real 166

CompTIA 220-802 Exam

A user attempts to remote into their machine at night but cannot connect. The user believes that someone is unplugging their computer from the network at night and plugging in a personal machine. Which of the following security measures would BEST prevent this behavior from continuing?

- A. Limit the port to a specific MAC address.
- B. Set the port to only activate during business hours.
- C. Disable DHCP on the network router.
- D. Deactivate the port that is being used from the switch.

**Correct Answer: A**

**Section: Mix Questions**

**Explanation**

**Explanation/Reference:**

Explanation:

**QUESTION 382**

A residential customer just purchased a new wireless router. During the setup, which of the following should be done to increase the default security of the router?

- A. Change the default SSID
- B. Change the default password
- C. Turn off DHCP services
- D. Change the default wireless channel

**Correct Answer:** B

**Section:** Mix Questions

**Explanation**

**Explanation/Reference:**

Explanation:

**QUESTION 383**

Which of the following technologies can be used to secure mobile devices and their data? (Select TWO).

- A. Protective screen
- B. Remote wipe
- C. Physical lock
- D. Locator
- E. Passcode lock

**Correct Answer:** BE

**Section:** Mix Questions

**Explanation**

**Explanation/Reference:**

Explanation:

Real 167

CompTIA 220-802 Exam

**QUESTION 384**

A network consultant needs to redo a CAT5e wall jack that has become unusable due to recent physical damage. In order to install the replacement jack, which of the following tools would need to be used to both install and validate the hardware? (Select TWO).

- A. Cable crimper

- B. Loopback plug
- C. Voltage meter
- D. Cable tester
- E. Punch down tool

**Correct Answer:** DE

**Section:** Mix Questions

**Explanation**

**Explanation/Reference:**

Explanation:

**QUESTION 385**

A user reports that their computer restarts at 3:00 PM every day. Which of the following tools would BEST help a technician troubleshoot this issue?

- A. Event Viewer
- B. Task Scheduler
- C. Performance Monitor
- D. System Restore

**Correct Answer:** A

**Section:** Mix Questions

**Explanation**

**Explanation/Reference:**

Explanation:

**QUESTION 386**

A technician has replaced the CMOS battery on the motherboard. Which of the following is the reason why the technician did this?

- A. BIOS password was set incorrectly
- B. System would not shut down properly
- C. Video card was under powered
- D. Clock settings are not being maintained

**Correct Answer:** D

**Section:** Mix Questions

**Explanation**

**Explanation/Reference:**

Explanation:

Real 203

CompTIA 220-802 Exam

**QUESTION 387**

A user reports that their wireless connection is slow. The technician knows that the access point in use is an 802.11g. Which of the following could be the cause of the user's issue? (Select TWO).

- A. User is too far from an access point
- B. User is experiencing interference from the refrigerator
- C. User's PC is slow due to insufficient RAM
- D. User is using an 802.11b card
- E. Access point is not powered on

**Correct Answer:** AD

**Section:** Mix Questions

**Explanation**

**Explanation/Reference:**

Explanation:

**QUESTION 388**

A user calls a technician and states that their computer shutdowns after about 15 minutes of being turned on. The user also states that if they wait about an hour and turn the computer back on, it will function properly, but will shutdown after 15 minutes as it did before. Which of the following should the technician check on the motherboard that could be causing this problem?

- A. SATA connection
- B. CMOS battery
- C. TPM chip
- D. Capacitors

**Correct Answer:** D

**Section:** Mix Questions

**Explanation**

**Explanation/Reference:**

Explanation:

**QUESTION 389**

After a recent power spike, a user upgrades their motherboard. However, every time they try to turn their workstation on, it only crashes and performs a core dump. All hard drives and processors are compatible with the new motherboard. Which of the following symptoms has MOST likely occurred?

- A. Fans spin but no power to other devices
  - B. Missing operating system
  - C. System only works in Safe Mode
  - D. Stop error
- Real 204  
CompTIA 220-802 Exam

**Correct Answer: D**

**Section: Mix Questions**

**Explanation**

**Explanation/Reference:**

Explanation:

**QUESTION 390**

A user has a nonfunctional computer that has two hard drives. The user needs to retrieve information from one of the drives. Which of the following would be used?

- A. Reformat bad hard drives
- B. External enclosure
- C. Reformat all hard drives
- D. CHKDSK along with DEFRAG utility

**Correct Answer: B**

**Section: Mix Questions**

**Explanation**

**Explanation/Reference:**

Explanation:

**QUESTION 391**

A user reports that their laptop's keyboard has areas where the keys always get stuck together. After disassembling the keyboard to clean it, which of the following processes would be the FIRST step to properly reassemble the keyboard?

- A. Power on laptop to verify functionality
- B. Use appropriate hand tools
- C. Test on another machine
- D. Refer to manufacturer documentation

**Correct Answer:** D

**Section:** Mix Questions

**Explanation**

**Explanation/Reference:**

Explanation:

#### **QUESTION 392**

A new user reports that they are unable to login to the corporate network on their desktop but they are able to access the WLAN from their mobile device. After further inspection, the technician realizes that the wall port is not wired correctly. Which of the following tools would be used to permanently restore network connectivity to the desktop?

- A. Wireless locator  
Real 205  
CompTIA 220-802 Exam
- B. Tethering with mobile device
- C. Punchdown tool
- D. Crimper

**Correct Answer:** C

**Section:** Mix Questions

**Explanation**

**Explanation/Reference:**

Explanation:

#### **QUESTION 393**

Which of the following is the difference between a quick and a full format?

- A. Quick format does not check for bad sectors while full format does.
- B. Full format prompts for confirmation while quick format does not.
- C. Full format erases all partitions on the disk at once while quick format only erases one partition at a time.
- D. Quick format only erases the system partition and not the data partition.

**Correct Answer: A**  
**Section: Mix Questions**  
**Explanation**

**Explanation/Reference:**  
Explanation:

**QUESTION 394**

Which of the following can be installed on a virtualized client to enhance user experience and provide closer integration with the host operating systems?

- A. USB pass-through
- B. Guest tools
- C. Virtual NIC
- D. Remote desktop

**Correct Answer: B**  
**Section: Mix Questions**  
**Explanation**

**Explanation/Reference:**  
Explanation:

**QUESTION 395**

A technician wants to prevent users in a computer lab from seeing the name of the last user who logged onto the computer after the user logs out from the workstation. Which of the following **MUST** the technician configure?

Real 206  
CompTIA 220-802 Exam

- A. Screen saver advanced options
- B. User access control
- C. Local computer policy
- D. Control Panel options

**Correct Answer: C**  
**Section: Mix Questions**  
**Explanation**

**Explanation/Reference:**

Explanation:

**QUESTION 396**

A small business owner wants to prevent employees from disconnecting company computers from the network jacks and connecting their personal computers. Which of the following must a technician implement to ensure only company authorized computers will be given access when connected to the office network jacks?

- A. MAC filtering
- B. Disable unused ports
- C. Static IP addresses
- D. Use computer cable locks

**Correct Answer: A**

**Section: Mix Questions**

**Explanation**

**Explanation/Reference:**

Explanation:

**QUESTION 397**

A user has unintentionally and unknowingly hit a key combination that flipped the screen image upside down. Which of the following should a technician do to resolve the user's issues?

- A. Press the CTRL+CAPS LOCK+ESC key combination on the keyboard.
- B. Press the CTRL+SHIFT+HOME key combination on the keyboard.
- C. Press the CTRL+TAB+1 key combination on the keyboard.
- D. Press the CTRL+ALT+ARROW UP key combination on the keyboard.

**Correct Answer: D**

**Section: Mix Questions**

**Explanation**

**Explanation/Reference:**

Explanation:

**QUESTION 398**

A customer would like a technician to establish a Windows network that affords the easiest path

Real 207

CompTIA 220-802 Exam



for creating persistently mapped network drives using a login script. Which of the following is the BEST option to meet this need?

- A. HomeGroup
- B. Simple File Sharing
- C. Windows Domain
- D. Workgroup

**Correct Answer: C**

**Section: Mix Questions**

**Explanation**

**Explanation/Reference:**

Explanation:

**QUESTION 399**

Which of the following regular maintenance tasks for a workgroup of Windows PCs is MOST likely to be performed on a nightly basis?

- A. CHKDSK
- B. Patch installation
- C. Defragmentation
- D. Backups

**Correct Answer: D**

**Section: Mix Questions**

**Explanation**

**Explanation/Reference:**

Explanation:

**QUESTION 400**

Which of the following types of security threats is delivered primarily via email?

- A. Phishing
- B. Rootkits
- C. Viruses
- D. Grayware

**Correct Answer: A**

**Section: Mix Questions**

**Explanation**

**Explanation/Reference:**

Explanation:

**QUESTION 401**

Real 208

CompTIA 220-802 Exam

An administrator sets up a wireless device that they will need to manage across the Internet. Which of the following security measures would BEST prevent unauthorized access to the device from the Internet?

- A. Set the channels to wireless 802.11n only
- B. Change the default username and password
- C. Enable the wireless AP's MAC filtering
- D. Enable the wireless AP's WPA2 security

**Correct Answer: B**

**Section: Mix Questions**

**Explanation**

**Explanation/Reference:**

Explanation:

**QUESTION 402**

A technician adds a second monitor to a system that supports dual video output. Which of the following tabs in Display properties will allow the technician to extend the Windows desktop onto the second monitor?

- A. Themes
- B. Desktop
- C. Settings
- D. Appearance

**Correct Answer: C**

**Section: Mix Questions**

**Explanation**

**Explanation/Reference:**

Explanation:

**QUESTION 403**

A company decides to implement two-factor authentication on all of the company computers. In addition to a user password, which of the following is a commonly used item to implement two- factor authentication?

- A. Retinal scanner
- B. Key Lock
- C. RSA token
- D. Privacy Filter

**Correct Answer: C**

**Section: Mix Questions**

**Explanation**

**Explanation/Reference:**

Explanation:

Real 209

CompTIA 220-802 Exam

**QUESTION 404**

By definition, a rootkit does which of the following?

- A. Appears to be useful software until it is installed and fully activated
- B. Hides the existence of certain processes and programs to provide elevated privileges
- C. Replicates by being copied or causing itself to be copied to another program
- D. Travels from computer to computer using the native transport protocols available

**Correct Answer: B**

**Section: Mix Questions**

**Explanation**

**Explanation/Reference:**

Explanation:

**QUESTION 405**

Which of the following command line tools would be used to display all network information for a local PC?

- A. ping
- B. ipconfig
- C. netstat
- D. tracert

**Correct Answer:** B

**Section:** Mix Questions

**Explanation**

**Explanation/Reference:**

Explanation:

**QUESTION 406**

Which of the following OS utilities can be used to modify which programs are run at the time of system startup?

- A. MSCONFIG
- B. Services
- C. MSTSC
- D. Computer Management

**Correct Answer:** A

**Section:** Mix Questions

**Explanation**

**Explanation/Reference:**

Explanation:

Real 210

CompTIA 220-802 Exam

**QUESTION 407**

A technician has just installed and terminated a new CAT5 network cable. The device using the cable cannot connect to the network. Which of the following tools would be BEST in troubleshooting this issue?

- A. Cable tester
- B. Network analyzer
- C. Multimeter
- D. Toner probe

**Correct Answer:** A

**Section:** Mix Questions

**Explanation**

**Explanation/Reference:**

Explanation:

**QUESTION 408**

Which of the following command line tools will bring up a GUI interface to shutdown a remote PC?

- A. shutdown -a
- B. shutdown -f
- C. shutdown -g
- D. shutdown -i

**Correct Answer:** D

**Section:** Mix Questions

**Explanation**

**Explanation/Reference:**

Explanation:

**QUESTION 409**

Which of the following installation types uses an answer file as part of the installation process?

- A. Unattended installation
- B. Clean installation
- C. Virtual desktop image deployment
- D. Remote network installation

**Correct Answer:** A  
**Section:** Mix Questions  
**Explanation**

**Explanation/Reference:**  
Explanation:

Real 211  
CompTIA 220-802 Exam

**QUESTION 410**

When installing Windows XP Professional, which of the following file types will the hard drive be formatted to use by default?

- A. FAT32
- B. CDFS
- C. NTFS
- D. FAT

**Correct Answer:** C  
**Section:** Mix Questions  
**Explanation**

**Explanation/Reference:**  
Explanation:

**QUESTION 411**

Which of the following is the BEST example of a physical security barrier?

- A. Firewall
- B. Cypherlock
- C. Strong passwords
- D. BitLocker

**Correct Answer:** B  
**Section:** Mix Questions  
**Explanation**

**Explanation/Reference:**  
Explanation:

**QUESTION 412**

Which of the following operating systems has the Shake, Peek and Snap features?

- A. Windows XP Home
- B. Windows 7 Professional
- C. Windows XP Professional
- D. Windows Vista Business

**Correct Answer: B**

**Section: Mix Questions**

**Explanation**

**Explanation/Reference:**

Explanation:

Real 212

CompTIA 220-802 Exam

**QUESTION 413**

Which of the following should be considered true when selecting a 64-bit version of Windows?

- A. 64-bit extensions can be disabled in the bios and prevent a proper boot.
- B. XP Compatibility mode only allows for the 64-bit version of Windows XP.
- C. Many browser plug-ins may only be supported on 32-bit browsers.
- D. 64-bit uses memory more efficiently so less RAM is needed than in a 32-bit version.

**Correct Answer: C**

**Section: Mix Questions**

**Explanation**

**Explanation/Reference:**

Explanation:

**QUESTION 414**

DXDIAG is used to display information about which of the following components and its characteristics?

- A. Printer components
- B. Network components

- C. Graphics components
- D. Storage components

**Correct Answer: C**

**Section: Mix Questions**

**Explanation**

**Explanation/Reference:**

Explanation:

**QUESTION 415**

For which of the following instances is System Restore MOST likely to be used?

- A. Deleting temporary files that are not needed.
- B. Replacing a failed hard drive with a new drive.
- C. Placing the system configuration into a prior state.
- D. Downgrading an operating system to another version.

**Correct Answer: C**

**Section: Mix Questions**

**Explanation**

**Explanation/Reference:**

Explanation:

**QUESTION 416**

Real 213

CompTIA 220-802 Exam

Administrative share names are MOST commonly designated by which of the following symbols?

- A. !
- B. \$
- C. :
- D. \*

**Correct Answer: B**

**Section: Mix Questions**

**Explanation**



**Explanation/Reference:**

Explanation:

**QUESTION 417**

After loading a new operating system, which of the following accounts is MOST often changed for security purposes?

- A. Standard User
- B. Power User
- C. Guest
- D. System

**Correct Answer: C**

**Section: Mix Questions**

**Explanation**

**Explanation/Reference:**

Explanation:

**QUESTION 418**

Virtual machines help users developing cloud applications in which of the following ways?

- A. Provides an environment where the host cannot be connected to the network.
- B. Provides a platform where operating system requirements are lessened.
- C. Provides a safe, secure environment in which to test patches or application updates.
- D. Provides an environment that is never accessible from the Internet.

**Correct Answer: C**

**Section: Mix Questions**

**Explanation**

**Explanation/Reference:**

Explanation:

**QUESTION 419**

In order to connect a mobile device to a PAN, a technician MUST ensure which of the following

Real 214

CompTIA 220-802 Exam  
are enabled?

- A. Wi-Fi antenna
- B. 3G data services
- C. Location services
- D. Bluetooth discovery

**Correct Answer:** D

**Section:** Mix Questions

**Explanation**

**Explanation/Reference:**

Explanation:

**QUESTION 420**

iOS version 5.0 allows for all data to be synchronized and backed up to a computer with iTunes via which of the following methods? (Select TWO).

- A. 4G LTE
- B. USB cable
- C. FireWire
- D. Bluetooth
- E. Local Wi-Fi

**Correct Answer:** BE

**Section:** Mix Questions

**Explanation**

**Explanation/Reference:**

Explanation:

**QUESTION 421**

A technician is working on a consumer computer that has multiple virus infections. The end user states that all of their data documents are stored on a backup drive. Which of the following methods are commonly available to do a clean install and return the computer back to factory condition? (Select TWO).

- A. Upgrade installation disc
- B. Repair installation
- C. Factory recovery partition
- D. OS installation disc
- E. Remote network installation

**Correct Answer:** CD  
**Section:** Mix Questions  
**Explanation**

**Explanation/Reference:**  
Explanation:

Real 215  
CompTIA 220-802 Exam

**QUESTION 422**

A customer calls and states that they are getting a lot of pop-ups and the new antivirus they just downloaded is not helping. Which of the following is the MOST likely cause of the issue?

- A. Rouge antivirus
- B. Need anti-malware scan
- C. Security Center Disabled
- D. Windows not up to date

**Correct Answer:** A  
**Section:** Mix Questions  
**Explanation**

**Explanation/Reference:**  
Explanation:

**QUESTION 423**

A technician needs to change a FAT32 partition to NTFS. Which of the following commands would allow the technician to do this?

- A. CHKDSK
- B. FORMAT
- C. CD
- D. CONVERT

**Correct Answer:** D  
**Section:** Mix Questions  
**Explanation**

**Explanation/Reference:**

Explanation:

**QUESTION 424**

A technician receives a trouble ticket about intermittent wireless on a user's laptop while they are at home but not at work. Which of the following could be the cause of this issue?

- A. While at home, the user is too close to their access point
- B. Encryption is set differently at home then at work
- C. Cordless phone is interfering with signal at home
- D. Laptop's wireless is set to only work while at work

**Correct Answer: C**

**Section: Mix Questions**

**Explanation**

**Explanation/Reference:**

Real 216

CompTIA 220-802 Exam

Explanation:

**QUESTION 425**

A technician would like to restart a computer from a command line tool. Which of the following tools should the technician use?

- A. Shutdown /f
- B. Shutdown /i
- C. Shutdown /r
- D. Shutdown /s

**Correct Answer: C**

**Section: Mix Questions**

**Explanation**

**Explanation/Reference:**

Explanation:

**QUESTION 426**

A technician would like to image 50 desktop computers from a recently optimized test machine. Which of the following would ready the test machine for capturing the image?

- A. SYSPREP
- B. FDISK
- C. XCOPY
- D. RIS

**Correct Answer: A**

**Section: Mix Questions**

**Explanation**

**Explanation/Reference:**

Explanation:

**QUESTION 427**

After a recent memory upgrade, a customer is reporting they have seen no improvement in their system performance. Upon inspection, the technician finds that 6.0 GB are detected but only 3.0 GB of memory are usable. Which of the following is the MOST likely cause?

- A. The remaining memory is a different type and cannot be used.
- B. The remaining memory is defective and needs to be replaced.
- C. The customer is using a 32-bit operating system.
- D. The memory has not been properly configured in BIOS.

Real 217

CompTIA 220-802 Exam

**Correct Answer: C**

**Section: Mix Questions**

**Explanation**

**Explanation/Reference:**

Explanation:

**QUESTION 428**

Which of the following utilities can a technician use to find out what programs are running at startup?

- A. SERVICES
- B. Task Scheduler
- C. NTLDR
- D. MSINFO32

**Correct Answer: D**

**Section: Mix Questions**

**Explanation**

**Explanation/Reference:**

Explanation:

**QUESTION 429**

A user states they are hearing a clicking noise coming from the computer. There is a message on the screen saying no operating system found, and the computer then attempts to boot from PXE. Which of the following should the technician perform?

- A. Remove the floppy disk
- B. Replace the hard drive
- C. Replace the NIC
- D. Replace the DVD-Rom

**Correct Answer: B**

**Section: Mix Questions**

**Explanation**

**Explanation/Reference:**

Explanation:

**QUESTION 430**

A technician wants to create a new logical volume on a machine. Which of the following Windows 7 utilities will allow a technician to perform this action?

- A. DISKPART
- B. FORMAT
- C. CHKDSK  
Real 218  
CompTIA 220-802 Exam
- D. FDISK

**Correct Answer: A**

**Section: Mix Questions**

**Explanation**

**Explanation/Reference:**

Explanation:

**QUESTION 431**

A technician is installing an upgrade of Windows on a machine using an external drive. After rebooting the installation process hangs and reports the media cannot be found. Which of the following will correct this issue?

- A. Select PXE boot as the first boot method in the BIOS
- B. Change the CPU speed in the BIOS to a supported value
- C. Load third party drivers for the external drive and adapter
- D. Reset the system clock to a previous time and date

**Correct Answer: C**

**Section: Mix Questions**

**Explanation**

**Explanation/Reference:**

Explanation:

**QUESTION 432**

Which of the following is the BEST way to secure a workstation which is shared by multiple users using the same guest account?

- A. Implement strong password requirements.
- B. Use a password protected screensaver.
- C. Restrict the guest account's privileges.
- D. Change the guest account default name.

**Correct Answer: C**

**Section: Mix Questions**

**Explanation**

**Explanation/Reference:**

Explanation:

**QUESTION 433**

A technician needs to dispose of an old database server which stored company payroll information. Which of the following is a logical data destruction method suitable for this task?

- A. Degaussing the hard drive with a powerful magnet.  
Real 219  
CompTIA 220-802 Exam
- B. Using a commercial shredder to destroy the hard drive.

- C. Overriding the data on the hard drive multiple times.
- D. Burning the hard drive using an approved method.

**Correct Answer: C**

**Section: Mix Questions**

**Explanation**

**Explanation/Reference:**

Explanation:

**QUESTION 434**

An administrator wishes to prevent users from accessing unattended computers in other departments. Which of the following would BEST accomplish this?

- A. Use a roaming profile using domain credentials.
- B. Implement event monitoring of user logins on every PC.
- C. Enforce a password-protected screensaver after five minutes of inactivity.
- D. Use a common login and password for multiple users based upon department.

**Correct Answer: C**

**Section: Mix Questions**

**Explanation**

**Explanation/Reference:**

Explanation:

**QUESTION 435**

A technician has received a laptop that is having problems with the screen. The user is reporting that the display is too dim and difficult to see. Which of the following steps should the technician take FIRST?

- A. Install an anti-glare filter
- B. Increase the brightness using the function keys
- C. Replace the LCD backlight in the display
- D. Update the display drivers

**Correct Answer: B**

**Section: Mix Questions**

**Explanation**

**Explanation/Reference:**



Explanation:

**QUESTION 436**

A laptop boots fine but after a few minutes the LCD screen fades out into a very dim image. Which of the following is the cause of the problem?

Real 220

CompTIA 220-802 Exam

- A. Weak battery
- B. Power supply is failing
- C. LCD screen connector is loose
- D. LCD inverter is failing

**Correct Answer: D**

**Section: Mix Questions**

**Explanation**

**Explanation/Reference:**

Explanation:

**QUESTION 437**

When installing Windows on a new server, a technician gets an error reporting that no suitable hard drives are available for installation. Which of the following is MOST likely the issue?

- A. Bluetooth pairing is disabled
- B. RAID drivers need loading
- C. PXE boot server unavailable
- D. CMOS battery needs replaced

**Correct Answer: B**

**Section: Mix Questions**

**Explanation**

**Explanation/Reference:**

Explanation:

**QUESTION 438**

A user signs up at an online gaming site, and shortly after receives an email with a link to download the game. After installing the game, the user notices that important files are being deleted. Which of the following is this an example of?

- A. SPAM
- B. Phishing
- C. Trojan
- D. Spyware

**Correct Answer: C**

**Section: Mix Questions**

**Explanation**

**Explanation/Reference:**

Explanation:

**QUESTION 439**

Which of the following is the common term for software designed to steal information, disrupt files and an operating system's integrity, and spy on a user's activity?

Real 221

CompTIA 220-802 Exam

- A. Malware
- B. Spyware
- C. Rootkit
- D. Virus

**Correct Answer: A**

**Section: Mix Questions**

**Explanation**

**Explanation/Reference:**

Explanation:

**QUESTION 440**

A technician is called into an office where multiple users are reporting duplicate IP address errors. Upon arrival, the technician skims notes from the previous technician who serviced the office and finds that DHCP functionality was disabled on the internal router. Which of the following explanations is MOST likely the issue?

- A. The previous technician turned off DHCP to free up resources for QoS functionality.
- B. The previous technician decided to use DNS instead of DHCP for handling IP addresses.
- C. The previous technician moved the office to a mismanaged static IP address setup.
- D. The previous technician did not setup DHCP reservations properly and therefore the router is giving multiple users the same IP.

**Correct Answer: C**  
**Section: Mix Questions**  
**Explanation**

**Explanation/Reference:**  
Explanation:

**QUESTION 441**

Which of the following features is a characteristic associated to that of Android-based smartphones?

- A. Apple App Store
- B. Closed source SDK
- C. Proprietary data cable connector
- D. Open source SDK

**Correct Answer: D**  
**Section: Mix Questions**  
**Explanation**

**Explanation/Reference:**  
Explanation:

**QUESTION 442**

Real 222

CompTIA 220-802 Exam

Which of the following wireless standards used on modern smartphones depends on direct client- to-client handshake pin code authorization for establishing transmission connection?

- A. 802.11n Wi-Fi
- B. WiMAX
- C. Infrared
- D. Bluetooth

**Correct Answer: D**  
**Section: Mix Questions**  
**Explanation**

**Explanation/Reference:**

Explanation:

**QUESTION 443**

A technician is dispatched to repair a computer that appears to boot correctly, except no video output is being displayed. No beep codes are given by the computer, but drive activity lights and keyboard lights work correctly. The technician decides that the video card may be defective and removes it from the computer, expecting the computer's POST process to provide beep codes with the card removed. Instead the computer boots properly. Which of the following is MOST likely the cause?

- A. Onboard video is present
- B. The onboard speaker is defective
- C. The monitor is defective
- D. The RAM should be reseated

**Correct Answer: A**

**Section: Mix Questions**

**Explanation**

**Explanation/Reference:**

Explanation:

**QUESTION 444**

A user receives an email seemingly from the director of the company's IT department. The user however notices that the content of the email is asking for information specifically forbidden to be shared with anyone. This type of interaction is known as which of the following?

- A. Phishing
- B. Shoulder surfing
- C. Malware
- D. Spyware

**Correct Answer: A**

**Section: Mix Questions**

**Explanation**

**Explanation/Reference:**

Real 223

CompTIA 220-802 Exam

Explanation:

**QUESTION 445**

When transferring a virtual client from one computer to another, which of the following MUST be checked for compatibility on the host?

- A. IP addressing methods
- B. Hard drive connection types
- C. Processors
- D. Hard drive rotation speeds

**Correct Answer: C**

**Section: Mix Questions**

**Explanation**

**Explanation/Reference:**

Explanation:

**QUESTION 446**

Which of the following, when implemented on an unsupervised public kiosk which is used by walk- ins, increases its security posture the MOST?

- A. Rename the administrator account.
- B. Implement a screensaver.
- C. Use strong passwords.
- D. Disable guest access.

**Correct Answer: C**

**Section: Mix Questions**

**Explanation**

**Explanation/Reference:**

Explanation:

**QUESTION 447**

After installing a new printer software package which came with print drivers, a user is experiencing problems launching other applications. Which of the following should the technician do to resolve the user's printing problem?

- A. Run a backup of the current state.
- B. Defragment the system.
- C. Run the system restore.
- D. Update the antivirus definition.

Real 224

CompTIA 220-802 Exam

**Correct Answer: C**

**Section: Mix Questions**

**Explanation**

**Explanation/Reference:**

Explanation:

**QUESTION 448**

Which of the following is the safest way to download and install a new program on a mobile device?

- A. Use the Bluetooth file sharing feature.
- B. Download the program from an FTP site using the USB cord.
- C. Use the app store to download and install the program.
- D. Use NFC to copy the program from another mobile device.

**Correct Answer: C**

**Section: Mix Questions**

**Explanation**

**Explanation/Reference:**

Explanation:

**QUESTION 449**

A technician wants to run a full diagnostic of the file system on a user's hard drive and fix any index errors encountered, but the group policy on the computer prevents this from being executed while in Windows. Which of the following can the technician do to accomplish this?

- A. Reboot the PC into Recovery Console and run CHKDSK with the /I switch.
- B. Reboot the PC into Safe Mode and run Disk Defragmenter from the System Tools.
- C. Reboot the PC into Safe Mode and run Disk Cleanup from the System Tools.
- D. Reboot the PC into Recovery Console and run CHKDSK with the /R switch.

**Correct Answer: D**

**Section: Mix Questions**

**Explanation**

**Explanation/Reference:**

Explanation:

**QUESTION 450**

A consultant is called in to help troubleshoot connectivity problems an office is experiencing with their 802.11a wireless network. The office manager reports that at random times during the day, workers will lose wireless connectivity for different spans of time. There is no pattern to the drops in connectivity. Which of the following causes should the technician explore FIRST in troubleshooting the office issues?

Real 225

CompTIA 220-802 Exam

- A. 2.4 GHz portable phone system
- B. Microwave ovens
- C. 5G Hz portable phone system
- D. Two Way RF radios

**Correct Answer: C**

**Section: Mix Questions**

**Explanation**

**Explanation/Reference:**

Explanation:

#### **QUESTION 451**

A user calls the helpdesk to report that colleagues are unable to open shared files off their desktop. After inquiring about permissions, the user claims that the "Everyone" group was given DENY rights to all rights levels, but the users who need access were given read/write ALLOW privilege. Which of the following is the MOST likely issue?

- A. The user needs to give the group "ADMINISTRATORS" full read/write access
- B. The GUEST account needs to be added to the list of users who have shared access
- C. The user has DENY permissions setup for the POWER USERS group which needs to be removed
- D. DENY permissions always supersede ALLOW permissions in Windows

**Correct Answer: D**

**Section: Mix Questions**

**Explanation**

**Explanation/Reference:**

Explanation:

#### **QUESTION 452**

A small business owner is looking to assign users to a Windows group level. They have the following requirements for these users, and stress that they should receive no more privileges than necessary:

The users should not be able to change passwords for higher level accounts

The users need the ability to install software

The users cannot create new accounts for others

Which of the following group levels will BEST meet these needs?

- A. Remote Desktop Users
- B. Power Users
- C. Standard Users
- D. Administrators

**Correct Answer: B**

**Section: Mix Questions**

**Explanation**

**Explanation/Reference:**

Explanation:

#### **QUESTION 453**

A worker from a branch office goes to the main office for a meeting. They plug their laptop into a couple of wall jacks and do not get network connectivity. Which of the following should the technician check to resolve this issue for the employee?

- A. Encryption levels on the laptop
- B. All antivirus updates have been performed
- C. Disabled switch ports
- D. If the users account has been locked

**Correct Answer: C**

**Section: Mix Questions**

**Explanation**

**Explanation/Reference:**

Explanation:

#### **QUESTION 454**

A technician receives a trouble ticket stating that a user is receiving error messages on their computer. When the technician arrives at the computer, it is now



working with no error messages being displayed. Which of the following should the technician use to determine what the error message was?

- A. MSINFO32
- B. EVENTVWR
- C. DXDIAG
- D. REGSVR32

**Correct Answer: B**

**Section: Mix Questions**

**Explanation**

**Explanation/Reference:**

Explanation:

#### **QUESTION 455**

The support center for a PC manufacturer believes that the hard drive may be having an issue. The support representative asks the technician to find out how many pages per second and what

Real 227

CompTIA 220-802 Exam

the queue length is for the hard drive. In which of the following utilities should the technician look FIRST for this information?

- A. Performance Monitor
- B. Component Services
- C. Device Manager
- D. Drive Management

**Correct Answer: A**

**Section: Mix Questions**

**Explanation**

**Explanation/Reference:**

Explanation:

#### **QUESTION 456**

The user is having trouble using the mouse. The technician believes a program stopped responding that caused the issue and asks the customer to hold down "Ctrl + Shift + Esc" to verify.

Which of the following did the technician launch?

- A. Task Manager
- B. Control Panel
- C. Services
- D. MSCONFIG

**Correct Answer:** A

**Section:** Mix Questions

**Explanation**

**Explanation/Reference:**

Explanation:

**QUESTION 457**

Joe, a user, copies a text document off of a CD drive into a folder. Joe has full control permissions on the folder. When Joe tries to edit and save the document, the system prompts him to save it to a new location. Which of the following is the reason for this behavior?

- A. The file properties are set to Read Only
- B. The CD was damaged and transferred the file incorrectly
- C. The original file was corrupted
- D. The file has an incorrect file extension

**Correct Answer:** A

**Section:** Mix Questions

**Explanation**

**Explanation/Reference:**

Explanation:

Real 228

CompTIA 220-802 Exam

**QUESTION 458**

Tablets are MOST likely to have which of the following?

- A. Parallel connector
- B. DisplayPort
- C. Swappable batteries
- D. Multiple screens

E. Solid state drive

**Correct Answer: E**

**Section: Mix Questions**

**Explanation**

**Explanation/Reference:**

Explanation:

**QUESTION 459**

Joe, a user, reports that each time his laptop is logged in to the company's headquarters, his system time changes. After Joe returns home, he adjusts the clock, which stays set correctly until the computer is again at the company's headquarters. No other users have reported any issues. Which of the following is MOST likely occurring?

- A. The domain time controller is incorrect
- B. The laptop firmware needs to be updated
- C. The laptop has a malware infection
- D. The laptop's time zone is incorrectly set

**Correct Answer: D**

**Section: Mix Questions**

**Explanation**

**Explanation/Reference:**

Explanation:

**QUESTION 460**

Which of the following scenarios would benefit from client-side virtualization?

- A. Increased 3D gaming performance
- B. Stronger NTFS permissions
- C. Supporting a legacy application
- D. Maintaining Windows Software update servers

**Correct Answer: C**

**Section: Mix Questions**

**Explanation**

**Explanation/Reference:**

Explanation:

Real 229  
CompTIA 220-802 Exam

**QUESTION 461**

In iOS, which of the following settings would need to be configured for ActiveSync?

- A. Mail, Contacts, & Calendars
- B. Music & Videos
- C. Phone & Messages
- D. Notifications & Location Services

**Correct Answer: A**

**Section: Mix Questions**

**Explanation**

**Explanation/Reference:**

Explanation:

**QUESTION 462**

A small office has two routers, one wired and one wireless. Joe, a laptop user, experiences no issues while at his desk, but when he unplugs his laptop to go to a conference room, Joe is no longer able to access the Internet. Other users do not have this issue. A technician checks the laptop and sees an IP address of 169.254.13.142. Which of the following actions should the technician take FIRST so that Joe can access the Internet?

- A. Disable the wired connection.
- B. Reinstall DHCP on the server.
- C. Refresh the network connection.
- D. Power cycle the wireless router.

**Correct Answer: C**

**Section: Mix Questions**

**Explanation**

**Explanation/Reference:**

Explanation:

**QUESTION 463**

A technician is diagnosing a computer receiving the following message upon boot: "RAID degraded." Which of the following is MOST likely the cause of such an issue?

- A. Faulty RAM
  - B. Faulty RAID battery
  - C. Faulty power supply
  - D. Faulty hard drive
- Real 230  
CompTIA 220-802 Exam

**Correct Answer:** D

**Section:** Mix Questions

**Explanation**

**Explanation/Reference:**

Explanation:

**QUESTION 464**

Which of the following storage types would be MOST resilient to physical drops and damage within a laptop?

- A. SAS HDD
- B. HDD
- C. RAID HDD
- D. SSD

**Correct Answer:** D

**Section:** Mix Questions

**Explanation**

**Explanation/Reference:**

Explanation:

**QUESTION 465**

Which of the following characteristics MOST separates a tablet from a laptop?

- A. Lack of field serviceable parts
- B. Lack of any storage medium
- C. Lack of internal wireless
- D. Lack of a touchscreen

**Correct Answer:** A

**Section: Mix Questions**

**Explanation**

**Explanation/Reference:**

Explanation:

**QUESTION 466**

Which of the following boot methods receives the bootstrap files from a network server?

- A. IDS
- B. PAN
- C. PXE
- D. NAT

**Correct Answer: C**

**Section: Mix Questions**

**Explanation**

**Explanation/Reference:**

Real 231

CompTIA 220-802 Exam

Explanation:

**QUESTION 467**

A client states that there are too many programs automatically starting when Windows boots. Which of the following tools would BEST be used to disable some programs from automatically starting when the computer is booted?

- A. Performance Monitor
- B. Fixboot
- C. MSCONFIG
- D. FIXMBR

**Correct Answer: C**

**Section: Mix Questions**

**Explanation**

**Explanation/Reference:**

Explanation:

**QUESTION 468**

Joe, a user, should be aware of his surroundings when Windows boots. Which of the following tools would BEST be used to disable some programs from automatically starting when the computer is booted?

- A. Performance Monitor
- B. Fixboot
- C. MSCONFIG
- D. FIXMBR

**Correct Answer: C**

**Section: Mix Questions**

**Explanation**

**Explanation/Reference:**

Explanation:

**QUESTION 469**

Joe, a user, should be aware of his surroundings when using a portable device to ensure that which of the following does not occur?

- A. Shoulder surfing
- B. Social engineering
- C. Phishing  
Real 232  
CompTIA 220-802 Exam
- D. Rootkits

**Correct Answer: A**

**Section: Mix Questions**

**Explanation**

**Explanation/Reference:**

Explanation:

**QUESTION 470**

A user receives the following email message:

- From: IT Department
- To: Joe User
- Subject: Email quota exceeded.

Your mailbox has reached the maximum size. Your account will be suspended unless you provide the IT department the following required information:

- Username:
- Password:

This an example of which of the following?

- A. Phishing
- B. Worm
- C. Spyware
- D. Malware

**Correct Answer:** A

**Section:** Mix Questions

**Explanation**

**Explanation/Reference:**

Explanation:

#### **QUESTION 471**

Joe, a customer, called and stated that since a virus was removed from his PC, Windows is now displaying errors about damaged system files. Which of the following tools should be used to correct the issue?

- A. TASKKILL
- B. DISKPART
- C. CHKDSK
- D. SFC

**Correct Answer:** D

**Section:** Mix Questions

**Explanation**

**Explanation/Reference:**

Explanation:

Real 233

CompTIA 220-802 Exam

#### **QUESTION 472**

Ann, a user, reports that a newly purchased laptop is only showing 65GB total on the C. drive, but she purchased a 100GB hard drive. Which of the following is



MOST likely the cause of this difference?



<http://www.gratisexam.com/>

- A. The unavailable space is set aside for Windows system files
- B. The manufacturer provided a factory recovery partition
- C. Corrupted data is being stored in the unused space
- D. The partition was setup incorrectly and needs to be extended

**Correct Answer: B**

**Section: Mix Questions**

**Explanation**

**Explanation/Reference:**

Explanation:

**QUESTION 473**

Joe, a user, is reporting he cannot start an Internet browser. Which of the following commands is MOST likely to resolve this issue?

- A. FIXMBR
- B. SFC
- C. BOOTREC
- D. RD

**Correct Answer: B**

**Section: Mix Questions**

**Explanation**

**Explanation/Reference:**

Explanation:

**QUESTION 474**

A technician is responding to a user reporting corrupted files. Which of the following should the technician do to determine the problem?

- A. Ensure all Windows updates are installed
  - B. Perform a backup of all drives
  - C. Run CHKDSK
  - D. Run defragmentation
- Real 234  
CompTIA 220-802 Exam

**Correct Answer: C**

**Section: Mix Questions**

**Explanation**

**Explanation/Reference:**

Explanation:

**QUESTION 475**

A company has decided to implement a recycling program across the organization. The financial department uses employee sensitive information on a regular basis for payroll. Which of the following would need to be implemented for the financial department?

- A. Use a single garbage container for department paper waste
- B. Paper shredding service
- C. Disable printing for all users in the department
- D. Pickup material more often

**Correct Answer: B**

**Section: Mix Questions**

**Explanation**

**Explanation/Reference:**

Explanation:

**QUESTION 476**

At the airport the company sales employees work on their laptops to submit financial proposals. Which of the following would mitigate shoulder surfing?

- A. Firewalls
- B. The use of VPNs
- C. Privacy filters
- D. RSA key fobs

**Correct Answer: C**  
**Section: Mix Questions**  
**Explanation**

**Explanation/Reference:**  
Explanation:

**QUESTION 477**

The payroll department works with company financial data and had an incident that involved employee's salary being shared across the network. Which of the following would enforce least privilege?

- A. Paper shredding
- B. Firewalls  
Real 235  
CompTIA 220-802 Exam
- C. RFID employee badges
- D. Directory permissions

**Correct Answer: D**  
**Section: Mix Questions**  
**Explanation**

**Explanation/Reference:**  
Explanation:

**QUESTION 478**

A company's security guard found Ann, an unauthorized person, searching through the recycling dumpster behind the building. When Ann was questioned she responded with, "I work for the company and have lost a report". Which of the following is occurring?

- A. Social engineering
- B. Malware
- C. Phishing
- D. Shoulder surfing

**Correct Answer: A**  
**Section: Mix Questions**  
**Explanation**

**Explanation/Reference:**

Explanation:

**QUESTION 479**

Anne, an employee, stepped away from her workstation to deliver a report to her boss. When she came back, confidential material was displayed on the screen that was not opened prior to her leaving. Which of the following could have mitigated this from occurring?

- A. Intrusion detection system
- B. Screensaver password
- C. Privacy filters
- D. RFID badges

**Correct Answer: B**

**Section: Mix Questions**

**Explanation**

**Explanation/Reference:**

Explanation:

**QUESTION 480**

Joe, an end user, has reported that his computer is extremely slow for several minutes after logging in. He has noticed that many unnecessary programs automatically start when he logs into his computer. Which of the following tools could the technician use to prevent the unnecessary

Real 236

CompTIA 220-802 Exam

programs from starting automatically when Joe logs into his computer?

- A. Performance Monitor
- B. Task Scheduler
- C. MSCONFIG
- D. Windows Firewall

**Correct Answer: C**

**Section: Mix Questions**

**Explanation**

**Explanation/Reference:**

Explanation:

**QUESTION 481**

Which of the following boot methods would a technician use to BEST install an image from an optical media onto a new computer?

- A. PXE
- B. Tape
- C. DVD
- D. USB

**Correct Answer: C**

**Section: Mix Questions**

**Explanation**

**Explanation/Reference:**

Explanation:

**QUESTION 482**

Joe, a user, receives a spam email supposedly sent from a coworker's email address asking for money. This is an example of which of the following common security threats?

- A. Phishing
- B. Spyware
- C. Malware
- D. Evil Twin

**Correct Answer: A**

**Section: Mix Questions**

**Explanation**

**Explanation/Reference:**

Explanation:

**QUESTION 483**

Real 237

CompTIA 220-802 Exam

Which of the following settings should be implemented when a mobile device **MUST** be configured to receive push email notification?

- A. POP3 with SSL
- B. ActiveSync
- C. IMAP
- D. Secure SMTP

**Correct Answer: B**  
**Section: Mix Questions**  
**Explanation**

**Explanation/Reference:**  
Explanation:

**QUESTION 484**

Anne, an end-user, reports to Joe, a helpdesk technician, that her computer has been redirecting her browser to unknown websites when clicking on search results. Joe runs a malware scan and finds that her computer is infected with malware. Joe uses the anti-malware program to remove the infection but Anne reports that the problem resurfaced the next day. Joe runs the malware scan again and finds the same malware is still infecting Anne's computer. Joe runs several passes of the malware scan to remove the infection but it keeps recurring. Which of the following would MOST likely aid in removing the infection?

- A. Enable Windows User Access Control to ensure the user has proper rights to remove the infected files.
- B. Disable Windows firewall as it may be conflicting with the malware scan.
- C. Run the malware scan in Windows safe mode.
- D. Change the desktop's IP address to a different subnet.

**Correct Answer: C**  
**Section: Mix Questions**  
**Explanation**

**Explanation/Reference:**  
Explanation:

**QUESTION 485**

An employee receives a phone call inquiring about company information. This is an example of which of the following?

- A. Phishing
  - B. Social engineering
  - C. Shoulder surfing
  - D. Rootkits
- Real 238  
CompTIA 220-802 Exam

**Correct Answer: B**  
**Section: Mix Questions**  
**Explanation**

**Explanation/Reference:**

Explanation:

**QUESTION 486**

Joe, a new employee, requests to receive Exchange based company email on his tablet device. Which of the following can a technician enable to BEST secure his Exchange account to ensure the email account is not compromised in case his device is lost or stolen?

- A. Remote backup applications
- B. Antivirus
- C. Locator applications
- D. Forced pin locks

**Correct Answer: D**

**Section: Mix Questions**

**Explanation**

**Explanation/Reference:**

Explanation:

**QUESTION 487**

Which of the following is a common component found on ultra thin laptops and tablet devices?

- A. Solid state drives
- B. Touch screen interface
- C. Upgradeable RAM
- D. Field serviceable parts

**Correct Answer: A**

**Section: Mix Questions**

**Explanation**

**Explanation/Reference:**

Explanation:

**QUESTION 488**

A user, Joe, wants to enable communication between his GPS and his smartphone. Which of the following would allow for this communication?

- A. A data link cable
- B. A wireless access point

- C. Bluetooth pairing
  - D. Infrared communication
- Real 239  
CompTIA 220-802 Exam

**Correct Answer: C**

**Section: Mix Questions**

**Explanation**

**Explanation/Reference:**

Explanation:

**QUESTION 489**

Which of the following mobile device features is responsible for shifting the device display orientation?

- A. Device calibration
- B. Gyroscope
- C. GPS
- D. Accelerometer

**Correct Answer: B**

**Section: Mix Questions**

**Explanation**

**Explanation/Reference:**

Explanation:

**QUESTION 490**

An individual pretending to be a consultant trying to gain access to information is an example of which of the following?

- A. Chassis Intrusion
- B. Principle of Least Privilege
- C. Social Engineering
- D. Identity Theft

**Correct Answer: C**

**Section: Mix Questions**

**Explanation**



**Explanation/Reference:**

Explanation:

**QUESTION 491**

On a mobile device, enforcing a policy that erases a device after a number of failed login attempts is used to prevent which of the following?

- A. Unauthorized application installations
  - B. Brute forcing
  - C. Social engineering
  - D. Man-in-the-middle attack
- Real 240  
CompTIA 220-802 Exam

**Correct Answer: B**

**Section: Mix Questions**

**Explanation**

**Explanation/Reference:**

Explanation:

**QUESTION 492**

Which of the following BEST describes the difference between batteries used in iOS devices versus Android devices?

- A. iOS devices batteries are NiMH
- B. Android device batteries are wirelessly charged
- C. Android device batteries also work in iOS devices
- D. iOS device batteries are not replaceable

**Correct Answer: D**

**Section: Mix Questions**

**Explanation**

**Explanation/Reference:**

Explanation:

**QUESTION 493**

Which of the following threats changes system functionality at the operating system level for a malicious purpose by gaining administrative access after being installed by a user?

- A. Botnet
- B. Trojan
- C. Worm
- D. Rootkit

**Correct Answer: D**

**Section: Mix Questions**

**Explanation**

**Explanation/Reference:**

Explanation:

**QUESTION 494**

Ann, a small business owner, would like to implement wireless networking for her business but wants to be sure the wireless is ONLY accessible from within her business' premises.

Which of the following would BEST accomplish this?

- A. Disabling SSID broadcast to ensure that only employees know the SSID Real 241  
CompTIA 220-802 Exam
- B. Using unidirectional antennas and reducing radio power levels appropriately
- C. Assigning DHCP addresses that expire after a shorter period of time
- D. Using omni-directional antennas and reducing radio power levels appropriately

**Correct Answer: B**

**Section: Mix Questions**

**Explanation**

**Explanation/Reference:**

Explanation:

**QUESTION 495**

Joe, an employee, has just migrated from the Marketing department to the Accounting department and cannot save files to the Accounting share. He is a member of both the Marketing and Accounting security groups. A technician discovers the following permissions are in effect for the Accounting share:

Share permissions: Everyone Full Control

NTFS permissions: Accounting Full Control, Marketing Deny All.

Which of the following should the technician do to enable Joe to save files to the Accounting share without compromising security?

- A. Remove Joe from the Marketing group
- B. Ask Joe to resave the file, as the permissions are correct
- C. Grant the Accounting group Full Control share permissions
- D. Remove the Deny permission for the Marketing group

**Correct Answer:** A

**Section:** Mix Questions

**Explanation**

**Explanation/Reference:**

Explanation:

**QUESTION 496**

Anne, a technician, is trying to access the company intranet and is receiving an error stating the website is not found. Which of the following tools would she use to determine if the intranet server is online?

- A. PING
- B. NETSTAT
- C. NSLOOKUP
- D. IPCONFIG

**Correct Answer:** A

**Section:** Mix Questions

**Explanation**

**Explanation/Reference:**

Real 242

CompTIA 220-802 Exam

Explanation:

**QUESTION 497**

A computer user, Joe, was surfing for information on a news site when he reported a screen flicker and then a pop-up appeared on his screen stating the computer was infected with a virus. Joe noticed the title of the pop-up was not from his installed antivirus. Which of the following BEST describes this infection?

- A. Worm
- B. Spyware
- C. Social engineering

D. Malware

**Correct Answer:** D

**Section:** Mix Questions

**Explanation**

**Explanation/Reference:**

Explanation:

**QUESTION 498**

The swap file is described as which of the following?

- A. The hidden file created when in hibernation mode.
- B. A system file containing the computer's virtual memory.
- C. A file created when downloading a program from the web.
- D. A hidden file created when moving files on a computer.

**Correct Answer:** B

**Section:** Mix Questions

**Explanation**

**Explanation/Reference:**

Explanation:

**QUESTION 499**

An iOS user does not want to automatically connect to wireless networks that are broadcasting. Which of the following settings must be enabled in iOS 5.x to authorize connecting to wireless networks?

- A. Connect to WiFi
- B. Change adapter settings
- C. Manage wireless networks
- D. Ask to join

**Correct Answer:** D

**Section:** Mix Questions

**Explanation**

**Explanation/Reference:**

Explanation:

**QUESTION 500**

Many business laptops now come with fingerprint readers to enable users to login without typing in passwords. This is an example of which of the following?

- A. Privacy filters
- B. RFID
- C. RSA tokens
- D. Biometrics

**Correct Answer: D**

**Section: Mix Questions**

**Explanation**

**Explanation/Reference:**

Explanation:

**QUESTION 501**

Joe, a user, is experiencing some operating system errors that are disrupting his ability to boot the workstation. Which of the following would allow him to keep his data, but possibly resolve operating system errors?

- A. Clean installation
- B. Repair installation
- C. Image deployment
- D. Quick formatting

**Correct Answer: B**

**Section: Mix Questions**

**Explanation**

**Explanation/Reference:**

Explanation:

**QUESTION 502**

An application is unresponsive and causing system instability. Which of the following command line options would only close the application?

- A. taskkill  
Real 244

CompTIA 220-802 Exam

- B. shutdown
- C. chkdsk
- D. tasklist

**Correct Answer: A**

**Section: Mix Questions**

**Explanation**

**Explanation/Reference:**

Explanation:

**QUESTION 503**

A company has created a personal SSL certificate for an internal website and a user is reporting error messages when accessing the site.

In which of the following locations could a technician troubleshoot SSL certificate errors?

- A. System Protection
- B. Folder Options->View Hidden Files
- C. Internet Options->Content
- D. Local Security Policy

**Correct Answer: C**

**Section: Mix Questions**

**Explanation**

**Explanation/Reference:**

Explanation:

**QUESTION 504**

A manager asks a technician to find a way to deploy images to all new computers from a central location. Which of the following would be used to accomplish this?

- A. SCSI
- B. CDFS
- C. PXE
- D. IDS

**Correct Answer: C**

**Section: Mix Questions**

**Explanation****Explanation/Reference:**

Explanation:

**QUESTION 505**

Anne, a user, states her computer is running very slow. On further investigation, a technician sees

Real 245

CompTIA 220-802 Exam

several disk errors in the event viewer. Which of the following commands would be used to resolve this issue?

- A. DISKPART
- B. CHKDSK
- C. FORMAT
- D. SFC

**Correct Answer: B**

**Section: Mix Questions**

**Explanation****Explanation/Reference:**

Explanation:

**QUESTION 506**

A user states every time Windows boots up it runs very slow for the first few minutes. The user asks if a technician can shorten the boot time. Which of the following tools would be used to address the issue?

- A. SFC
- B. FIXMBR
- C. MSCONFIG
- D. FIXBOOT

**Correct Answer: C**

**Section: Mix Questions**

**Explanation****Explanation/Reference:**

Explanation:

**QUESTION 507**

A user recently installed a new video driver on a PC but upon boot Windows will not start. Which of the following is the BEST option to correct the issue?

- A. Automated system recovery
- B. Emergency repair disks
- C. FIXBOOT
- D. Safe mode

**Correct Answer:** D

**Section:** Mix Questions

**Explanation**

**Explanation/Reference:**

Explanation:

Real 246

CompTIA 220-802 Exam

**QUESTION 508**

Which of the following is a required component of a virtual environment?

- A. KVM
- B. Storage area network
- C. VLAN
- D. Hypervisor

**Correct Answer:** D

**Section:** Mix Questions

**Explanation**

**Explanation/Reference:**

Explanation:

**QUESTION 509**

Revert to snapshot is a feature of:

- A. The host OS
- B. The hypervisor
- C. The underlying storage



D. The guest OS

**Correct Answer: B**

**Section: Mix Questions**

**Explanation**

**Explanation/Reference:**

Explanation:

**QUESTION 510**

Joe, a technician, is sent out to investigate a PC which refuses to turn on for a customer after a recent thunderstorm. Upon arrival, Joe notices a heavy scent of what seems to have been an electrical burn.

Which of the following PC components would be MOST likely at fault for the failure?

- A. ODD
- B. CPU
- C. HDD
- D. PSU

**Correct Answer: D**

**Section: Mix Questions**

**Explanation**

**Explanation/Reference:**

Explanation:

Real 247

CompTIA 220-802 Exam

**QUESTION 511**

Ann reports that upon booting up her workstation the screen says that no boot device is found. She also reports that she hears a faint clicking noise from the workstation. Which of the following is the MOST likely problem?

- A. The hard drive has failed.
- B. The CMOS battery needs to be replaced.
- C. The CPU fan has failed.
- D. The sound card is incorrectly cabled.

**Correct Answer:** A  
**Section:** Mix Questions  
**Explanation**

**Explanation/Reference:**  
Explanation:

**QUESTION 512**

A company has decided that all remote users need to use two-factor authentication to increase security.

Several remote users have reported losing the RSA token and have replaced it several times.

Which of the following is the solution for these users?

- A. Use biometrics instead of the RSA token.
- B. Remove the RSA token requirement for any user that has lost an RSA token.
- C. Give the users with lost RSA tokens RFID badges instead.
- D. Attach the RSA token to the lid of the laptop.

**Correct Answer:** A  
**Section:** Mix Questions  
**Explanation**

**Explanation/Reference:**  
Explanation:

**QUESTION 513**

Ann, a user, has a computer running Windows XP Professional. She would like the computer to run Windows 7 Professional. She does not wish to save any information on the current system.

Which of the following types of installations should the technician perform?

Real 248  
CompTIA 220-802 Exam

- A. Repair
- B. Multiboot
- C. Clean
- D. Upgrade

**Correct Answer: C**  
**Section: Mix Questions**  
**Explanation**

**Explanation/Reference:**  
Explanation:

**QUESTION 514**

Joe, a technician, built a new computer for a customer. The computer has been setup with the appropriate operating system, but when Joe boots the PC after configuration, he receives an invalid boot disk message. Which of the following tools should he use to fix the issue?

- A. Safe Mode with command prompt
- B. Restore from a prior recovery point
- C. MSCONFIG to disable startup programs
- D. BIOS and change the boot order

**Correct Answer: D**  
**Section: Mix Questions**  
**Explanation**

**Explanation/Reference:**  
Explanation:

**QUESTION 515**

Ann, a user who works with many patients during the day, has a privacy screen attached to her monitor.

Which of the following does this help prevent?

- A. Rootkits
- B. Phishing
- C. Shoulder surfing
- D. Trojans
- E. Whaling

**Correct Answer: C**  
**Section: Mix Questions**  
**Explanation**

**Explanation/Reference:**

Explanation:

Real 249  
CompTIA 220-802 Exam

**QUESTION 516**

A user would like to allow all of the devices on a home network to connect to the WAP except for smart phones.

Which of the following features should be used to accomplish this?

- A. Set a unique DHCP scope ID for the smart phones
- B. Change the WAP SSID
- C. Change the channel to the same frequency as the smart phones
- D. Exclude smart phones from the MAC filter list

**Correct Answer: D**

**Section: Mix Questions**

**Explanation**

**Explanation/Reference:**

Explanation:

**QUESTION 517**

A technician, Joe, has a wired switch in a conference room for guests. In which of the following ways could Joe restrict the network to only six devices at a time, with minimum management effort? (Select TWO).

- A. Disable the extra Ethernet ports on the switch
- B. Configure DHCP for six addresses maximum
- C. Enable Spanning Tree protocol
- D. Create an access control list for each new PC
- E. Configure DNS to only resolve six IP addresses
- F. Add each guest to the MAC filter list

**Correct Answer: AB**

**Section: Mix Questions**

**Explanation**

**Explanation/Reference:**

Explanation:

**QUESTION 518**

Ann, a customer, has a wired router that connects to the Internet without any issue, but does not provide any other network services. When users connect PCs to the router, they cannot access the Internet or any other network resources.

Which of the following should Ann do to connect the PCs to the Internet?

- A. Change the gateway address on the wired router
- Real 250
- CompTIA 220-802 Exam
- B. Set the DNS to an external public source on the PCs
- C. Remove the PCs from the MAC filter list in the wired router
- D. Change the switch port duplex setting from half to full

**Correct Answer: B**

**Section: Mix Questions**

**Explanation**

**Explanation/Reference:**

Explanation:

**QUESTION 519**

A user reports that the laptop's screen flickers and then goes black. When connecting to an external monitor the operating system desktop is displayed. Which of the following is the cause of the problem?

- A. Monitor function key
- B. Resolution is set too low
- C. Inverter board
- D. Display adapter drivers

**Correct Answer: C**

**Section: Mix Questions**

**Explanation**

**Explanation/Reference:**

Explanation:

**QUESTION 520**

A user is attempting to use Remote Desktop to connect to a server but is getting an error message.

Which of the following tools should be used to verify that the server is powered on and connected to the network?

- A. PING
- B. NSLOOKUP
- C. MSTSC
- D. SFC

**Correct Answer:** A

**Section:** Mix Questions

**Explanation**

**Explanation/Reference:**

Explanation:

#### **QUESTION 521**

Real 251

CompTIA 220-802 Exam

Joe, a technician, has been tasked to verify a new device has been installed and correctly configured on a Windows 7 computer.

He has now confirmed the new device is not working properly. Upon opening the Device Manager, he sees several icons.

Which of the following should Joe do FIRST to help troubleshoot the problem?

- A. Upgrade the antivirus signatures and disable system restore
- B. Check any items with yellow exclamation points
- C. Check any items with green checkmarks
- D. Disable items with a red X over the icon

**Correct Answer:** B

**Section:** Mix Questions

**Explanation**

**Explanation/Reference:**

Explanation:

#### **QUESTION 522**

A technician wants to test connectivity with a remote device in the other room that appears to be having intermittent connectivity issues.

Which of the following command line tools will allow them to check connectivity over an extended period of time without having to retype commands?

- A. NSLOOKUP
- B. PING
- C. NETSTAT
- D. TRACERT

**Correct Answer: B**

**Section: Mix Questions**

**Explanation**

**Explanation/Reference:**

Explanation:

### **QUESTION 523**

A user brings in an older CRT monitor and reports there are issues with the colors and bands of discoloration.

Which of the following should be done to correct the issue?

Real 252

CompTIA 220-802 Exam

- A. Replace the power cord
- B. Reformat
- C. Increase the refresh rate
- D. Degauss

**Correct Answer: D**

**Section: Mix Questions**

**Explanation**

**Explanation/Reference:**

Explanation:

### **QUESTION 524**

Ann, a user, reports her display is too dim. Which of the following should be checked to potentially increase the brightness of the display?

- A. Desktop power supply wattage
- B. Increase the screen resolution settings
- C. Laptop function key settings
- D. Monitor power supply cable

**Correct Answer: C**  
**Section: Mix Questions**  
**Explanation**

**Explanation/Reference:**  
Explanation:

**QUESTION 525**

Joe, the Chief Executive Officer (CEO), has a habit of forgetting his mobile device and asks for assistance in locating it in the future.

Which of the following would help finding his lost device?

- A. Enable IMAP settings
- B. Gyroscope features
- C. GPS location services
- D. Enable SSL services

**Correct Answer: C**  
**Section: Mix Questions**  
**Explanation**

**Explanation/Reference:**  
Explanation:

**QUESTION 526**

Real 253

CompTIA 220-802 Exam

A newly installed application runs every time the operating system boots causing a delay during startup. Which of the following tools will allow a technician to resolve the problem?

- A. SFC
- B. DXDIAG
- C. REGSRV32
- D. MSCONFIG

**Correct Answer: D**  
**Section: Mix Questions**  
**Explanation**



**Explanation/Reference:**

Explanation:

**QUESTION 527**

Joe, a technician, is tasked with disassembling a laptop to replace its motherboard. Which of the following is the FIRST step he should perform?

- A. Write down where all the screws go on paper
- B. Prepare some containers to hold the parts
- C. Remove the battery and the removable CD-ROM drive
- D. Refer to manufacturer documentation

**Correct Answer: D**

**Section: Mix Questions**

**Explanation**

**Explanation/Reference:**

Explanation:

**QUESTION 528**

A technician, Anne, observes that a laser printer prints pages with toner scattered on the page that easily rubs off of the paper. Which of the following components has failed in the printer?

- A. Duplexing assembly
- B. Imaging drum
- C. Fusing assembly
- D. Transfer roller

**Correct Answer: C**

**Section: Mix Questions**

**Explanation**

**Explanation/Reference:**

Explanation:

**QUESTION 529**

Real 254

CompTIA 220-802 Exam

In order to establish a VPN to a company firewall, Joe, a technician needed to have an RSA token and provide a user name and password to connect to the main office. This is an example of:

- A. Privacy filters.
- B. Extensive security.
- C. Two-factor authentication.
- D. Basic authentication.

**Correct Answer: C**

**Section: Mix Questions**

**Explanation**

**Explanation/Reference:**

Explanation:

**QUESTION 530**

In order to pair a phone with another device like a GPS or a car stereo through Bluetooth, which of the following steps need to be taken?

- A. Put both devices in discovery mode and type in the generated pin into both devices
- B. Put both devices in discovery mode and type in the generated pin
- C. Put the second device in discovery mode and type in the generated pin
- D. Put the phone discovery mode and type in the generated pin

**Correct Answer: B**

**Section: Mix Questions**

**Explanation**

**Explanation/Reference:**

Explanation:

**QUESTION 531**

Which of the following describes when a child folder has the same permissions as its parent folder?

- A. Single sign-on
- B. Propagation
- C. Administrative share
- D. Inheritance

**Correct Answer: D**

**Section: Mix Questions**

**Explanation****Explanation/Reference:**

Explanation:

**QUESTION 532**

Real 255

CompTIA 220-802 Exam

A SOHO would like to limit usage of their wireless network to two computers. Which of the following would be the EASIEST way for a technician to accomplish this?

- A. Assign static IP addresses
- B. Change the signal strength
- C. Disable unused ports on the router
- D. Enable MAC filtering

**Correct Answer: D**

**Section: Mix Questions**

**Explanation****Explanation/Reference:**

Explanation:

**QUESTION 533**

Which of the following features would be BEST used to recover a lost mobile device?

- A. Remote backup application
- B. Remote wipe
- C. Locator application
- D. RFID chip

**Correct Answer: C**

**Section: Mix Questions**

**Explanation****Explanation/Reference:**

Explanation:

**QUESTION 534**

Which of the following is a difference between Android and iOS operating systems?

- A. Screen sizes are larger in iOS devices
- B. iOS is an open source operating system
- C. Android does not have NFC technology
- D. Android allows the use of various application sources

**Correct Answer:** D

**Section:** Mix Questions

**Explanation**

**Explanation/Reference:**

Explanation:

**QUESTION 535**

A technician must add a line into HKLM. Which of the following tools would BEST enable this

Real 256

CompTIA 220-802 Exam  
ability?

- A. REGEDIT
- B. MSCONFIG
- C. RD
- D. REGSRV32

**Correct Answer:** A

**Section:** Mix Questions

**Explanation**

**Explanation/Reference:**

Explanation:

**QUESTION 536**

Which of the following can an Android device use to synchronize with desktop contacts? (Select TWO).

- A. HDMI cable
- B. CAT6 cable
- C. USB cable
- D. Bluetooth

E. IEEE 1394 cable

**Correct Answer:** CD

**Section:** Mix Questions

**Explanation**

**Explanation/Reference:**

Explanation:

**QUESTION 537**

Joe, a user, brings a PC in for repair, reporting that his Windows PC is no longer booting and returning an error that says the OS was not found. Which of the following should the technician do FIRST?



<http://www.gratisexam.com/>

- A. Enable hard drives over 4TB to be recognized by the BIOS
- B. Change the boot order in BIOS to hard drive first
- C. Remove all optical media from the drives
- D. Change the default OS in the boot.ini file

**Correct Answer:** B

**Section:** Mix Questions

**Explanation**

**Explanation/Reference:**

Explanation:

Real 257

CompTIA 220-802 Exam

**QUESTION 538**

Ann, a home user, brings a PC in for repair and reports that performance has become extremely slow when working on documents and viewing pictures. Which of the following suggestions should a technician make?

<http://www.gratisexam.com/>

- A. Upgrade to a solid state drive
- B. Increase the clock speed on the CPU
- C. Run the file system check tool
- D. Upgrade to a high performance video card

**Correct Answer: A**

**Section: Mix Questions**

**Explanation**

**Explanation/Reference:**

Explanation:

**QUESTION 539**

Joe, a technician, is tasked with installing Windows Vista on a new PC that came with Windows XP. He would like to preserve the data on the machine in case it is needed later. Which of the following installation methods would be MOST effective for him to use?

- A. Image creation
- B. Unattended installation
- C. Clean install
- D. In-place upgrade

**Correct Answer: D**

**Section: Mix Questions**

**Explanation**

**Explanation/Reference:**

Explanation:

**QUESTION 540**

Which of the following file systems is required to install Windows 7?

- A. CDFS
- B. NTFS
- C. FAT
- D. FAT32

**Correct Answer: B**

**Section: Mix Questions**

**Explanation****Explanation/Reference:**

Explanation:

Real 258

CompTIA 220-802 Exam

**QUESTION 541**

Which of the following commands will allow a user to discover their IP address, subnet, and DNS?

- A. IPCONFIG
- B. NETSTAT -A
- C. NSLOOKUP
- D. IPCONFIG /ALL

**Correct Answer: D**

**Section: Mix Questions**

**Explanation****Explanation/Reference:**

Explanation:

**QUESTION 542**

A user reports that after configuring the BIOS to boot to the hard drive first, the system still tries to boot from the optical drive. Which of the following is the MOST likely cause?

Real 277

CompTIA 220-802 Exam

- A. Optical drive
- B. Power supply
- C. CMOS battery
- D. CD-ROM disk

**Correct Answer: C**

**Section: Mix Questions**

**Explanation****Explanation/Reference:**

Explanation:

**QUESTION 543**

It is a company's policy to shut down all workstations at the end of the day. However, the majority of employees are leaving disks in their workstations and upon start up the next morning they are receiving a 'NTLDR is missing' error. Which of the following is a possible solution?

- A. Make a daily announcement to remove all disks before departing for the day.
- B. Change the Boot order in the BIOS.
- C. Make it a part of the evening checks to ensure all disks are removed.
- D. Make a company policy that states that it is unlawful to leave disks in the machines.

**Correct Answer: B**

**Section: Mix Questions**

**Explanation**

**Explanation/Reference:**

Explanation:

**QUESTION 544**

A technician has a computer locked in a cabinet in the office that shares a printer and some files. The computer must remain on. Which of the following Control Panel options would be used to control the users that are able to shut the computer down?

- A. Power options
- B. Security center
- C. Local security policy
- D. System

**Correct Answer: C**

**Section: Mix Questions**

**Explanation**

**Explanation/Reference:**

Explanation:

**QUESTION 545**

Which of the following is true when Bob, a technician, is setting default security permissions on a

Real 278

CompTIA 220-802 Exam

folder?



- A. There are no significant changes to other files.
- B. The created folder inherits the most restrictive permissions within the folder.
- C. The permissions are inherited by all files and folders within that folder.
- D. All folders within that folder are given a restrictive password.

**Correct Answer: C**

**Section: Mix Questions**

**Explanation**

**Explanation/Reference:**

Explanation:

**QUESTION 546**

A color laser printer is producing pages where the ink smears when touched. Which of the following components should be replaced?

- A. Paper tray
- B. Fuser
- C. Toner
- D. Drum

**Correct Answer: B**

**Section: Mix Questions**

**Explanation**

**Explanation/Reference:**

Explanation:

**QUESTION 547**

Which of the following commands should Karen, a technician, use to examine and restore protected system files?

- A. SFC
- B. RECOVER
- C. REPLACE
- D. COPY

**Correct Answer: A**

**Section: Mix Questions**

### **Explanation**

#### **Explanation/Reference:**

Explanation:

#### **QUESTION 548**

Real 279

CompTIA 220-802 Exam

New smart phones have features that allow them to be backed up to a remote location. Of which of the following is this an example?

- A. Desktop Manager
- B. iOS
- C. iCloud
- D. App Market

**Correct Answer: C**

**Section: Mix Questions**

### **Explanation**

#### **Explanation/Reference:**

Explanation:

#### **QUESTION 549**

A user recently purchased a new PC with a 500GB hard drive. However, they are reporting that their C. Drive is only 420GB. Which of the following BEST explains this?

- A. The manufacturer blocks off that 80GB so that user cannot exceed the drive space.
- B. The file system is using the 80GB for tables.
- C. BIOS and systems files are hidden in the 80GB.
- D. A Factory Recovery Partition is using the 80GB.

**Correct Answer: D**

**Section: Mix Questions**

### **Explanation**

#### **Explanation/Reference:**

Explanation:

#### **QUESTION 550**

A technician wants to verify a remote printer that has been power cycled is back online. The technician would use which of the following commands and switch?

- A. tracert -t
- B. ipconfig /renew
- C. ping -t
- D. nslookup ttl

**Correct Answer: C**

**Section: Mix Questions**

**Explanation**

**Explanation/Reference:**

Explanation:

**QUESTION 551**

Real 280

CompTIA 220-802 Exam

Which of the following is required in order to receive push email notifications on a mobile device?

- A. IMAP
- B. POP3
- C. ActiveSync
- D. SMTP

**Correct Answer: B**

**Section: Mix Questions**

**Explanation**

**Explanation/Reference:**

Explanation:

**QUESTION 552**

Which of the following is required in order to connect a mobile device to a GPS?

- A. Data link cable
- B. Infrared
- C. Bluetooth
- D. Wireless access point

**Correct Answer: C**

**Section: Mix Questions**

**Explanation**

**Explanation/Reference:**

Explanation:

**QUESTION 553**

A technician needs to dispose of a database server containing sensitive employee payroll information. Which of the following would be the most logical destruction method?

- A. Degauss the drive
- B. Shred the drive using a commercial shredder
- C. Override the data on the drive multiple times [yes it said "override" not "overwrite"]
- D. Burn the drive using appropriate procedures

**Correct Answer: C**

**Section: Mix Questions**

**Explanation**

**Explanation/Reference:**

Explanation:

**QUESTION 554**

A user cannot open a browser on their system. Which of the following commands will most likely

Real 281

CompTIA 220-802 Exam

resolve the issue?

- A. FIXMBR
- B. SFC
- C. bootrec
- D. RD

**Correct Answer: A**

**Section: Mix Questions**

**Explanation**

**Explanation/Reference:**

Explanation:

**QUESTION 555**

iOS 5 data can be backed up to a computer running iTunes via which of the following methods (select TWO)

- A. Firewire
- B. USB
- C. Bluetooth
- D. Local Wi-Fi
- E. Pending

**Correct Answer:** BD

**Section:** Mix Questions

**Explanation**

**Explanation/Reference:**

Explanation:

**QUESTION 556**

You want to configure a SOHO network that only allows up to two computers to connect to the network. What would be the EASIEST way to do this?

- A. MAC filtering
- B. Static IP address
- C. Pending
- D. Pending

**Correct Answer:** A

**Section:** Mix Questions

**Explanation**

**Explanation/Reference:**

Explanation:

**QUESTION 557**

Real 282

CompTIA 220-802 Exam

You are working on a Windows 7 Ultimate computer. An application called DLP 2.0 is failing to start properly.

You are required to disable two of its components in MSconfig. Which two tabs should you access? (Select the two best answers.)

- A. General
- B. Boot
- C. Services
- D. Startup
- E. Tools

**Correct Answer:** CD

**Section:** Mix Questions

**Explanation**

**Explanation/Reference:**

Explanation:

**QUESTION 558**

Which of the following applications can be scheduled to delete unwanted, compressed, older files?

- A. Disk Defragmenter
- B. Disk Cleanup
- C. CHKDSK
- D. Disk Management

**Correct Answer:** B

**Section:** Mix Questions

**Explanation**

**Explanation/Reference:**

Explanation:

**QUESTION 559**

Which of the following usually incorporates an 8-digit code that can be found on the bottom of a SOHO router?

- A. Port forwarding
- B. WPS
- C. Wireless encryption
- D. Port triggering

**Correct Answer:** B

**Section:** Mix Questions

**Explanation****Explanation/Reference:**

Explanation:

Real 283

CompTIA 220-802 Exam

**QUESTION 560**

Which operating system feature will show a hard drive's status?

- A. Tasklist
- B. Administrative tools
- C. Disk Management
- D. Ping

**Correct Answer: C**

**Section: Mix Questions**

**Explanation****Explanation/Reference:**

Explanation:

**QUESTION 561**

Which of the following is unique to Windows XP?

- A. Folder options - Layout
- B. Hardware profiles
- C. Pen and input devices
- D. Network setup wizard

**Correct Answer: D**

**Section: Mix Questions**

**Explanation****Explanation/Reference:**

Explanation:

**QUESTION 562**

By default, a file or folder will receive its NTFS permissions from the parent folder. Which of the following does this describe?

- A. Permission propagation
- B. Single sign-on
- C. Client-side virtualization
- D. Proxy settings
- E. Recovery image
- F. Inheritance

**Correct Answer:** F

**Section:** Mix Questions

**Explanation**

**Explanation/Reference:**

Explanation:

Real 284

CompTIA 220-802 Exam

#### **QUESTION 563**

Which of the following are examples of physical security? (Select the two best answers.)

- A. Directory permissions
- B. RSA token
- C. Principle of least privilege
- D. Privacy filter

**Correct Answer:** BD

**Section:** Mix Questions

**Explanation**

**Explanation/Reference:**

Explanation:

#### **QUESTION 564**

Which of the following options in Windows is the best way to secure a workstation?

- A. Screensaver
- B. User education



- C. Disable Autorun
- D. Complex password
- E. ID badge
- F. Key fob
- G. Retinal scan

**Correct Answer:** D

**Section:** Mix Questions

**Explanation**

**Explanation/Reference:**

Explanation:

**QUESTION 565**

Which of the following is a way to remove data from a hard drive through destruction?

- A. Disable ports
- B. Shredder
- C. Drill
- D. Low-level format

**Correct Answer:** C

**Section:** Mix Questions

**Explanation**

**Explanation/Reference:**

Real 285

CompTIA 220-802 Exam

Explanation:

**QUESTION 566**

What type of technology is used when pairing devices such as headsets to a smartphone?

- A. Bluetooth
- B. Exchange
- C. Locator application
- D. Remote wipe

**Correct Answer:** A  
**Section:** Mix Questions  
**Explanation**

**Explanation/Reference:**  
Explanation:

**QUESTION 567**

What is one of the main hardware differences between a tablet computer and a laptop computer?

- A. The laptop always has a multitouch touchscreen.
- B. Tablets are typically not upgradeable.
- C. Laptops are typically not upgradeable.
- D. Laptops typically use ARM processors.

**Correct Answer:** B  
**Section:** Mix Questions  
**Explanation**

**Explanation/Reference:**  
Explanation:

**QUESTION 568**

What is a possible reason for the symptom: power supply fan and case fans spin, but no power to other devices?

- A. Failed hard drive
- B. Improper connectivity
- C. Drive not recognized
- D. Failed RAM

**Correct Answer:** B  
**Section:** Mix Questions  
**Explanation**

**Explanation/Reference:**  
Explanation:

Real 286

**QUESTION 569**

What is a possible symptom of a damaged video display?

- A. Disconnected punchdown
- B. Low RF signal
- C. Dead pixel
- D. Computer repeatedly boots to Safe Mode

**Correct Answer: C**

**Section: Mix Questions**

**Explanation**

**Explanation/Reference:**

Explanation:

**QUESTION 570**

What is a common symptom of a problem starting up the Windows 7 operating system?

- A. Spontaneous shutdown/restart
- B. Invalid boot disk
- C. WinRE won't start
- D. The optical disc failed
- E. Emergency repair disk doesn't boot
- F. REGSVR32 has failed

**Correct Answer: B**

**Section: Mix Questions**

**Explanation**

**Explanation/Reference:**

Explanation:

**QUESTION 571**

What are possible symptoms of malware? (Select all that apply.)

- A. Security alerts
- B. Windows update failures

- C. Pre-installation environment
  - D. Renamed system files
  - E. Rogue antivirus
  - F. User error
- Real 287  
CompTIA 220-802 Exam

**Correct Answer:** ABD

**Section:** Mix Questions

**Explanation**

**Explanation/Reference:**

Explanation:

**QUESTION 572**

You are troubleshooting a printer. What are common symptoms of printer failure or other printer issues? (Select the two best answers.)

- A. Vertical lines on the page
- B. Num lock indicator lights are on
- C. Unable to install the printer
- D. Failure to document cable and screw locations
- E. Failure to organize parts

**Correct Answer:** AC

**Section:** Mix Questions

**Explanation**

**Explanation/Reference:**

Explanation:

**QUESTION 573**

Which Windows 7 command can stop a single process from the command-line?

- A. Taskkill
- B. Shutdown
- C. Tasklist
- D. DEL

**Correct Answer:** A  
**Section:** Mix Questions  
**Explanation**

**Explanation/Reference:**  
Explanation:

**QUESTION 574**

Two users share the same Windows 7 computer. The first user creates a document intended to be used by both users, and then logs off. The second user logs on and types the name of the document in the Start menu, but the document is not found. Which of the following is the problem?

- A. The document is set to hidden.
- B. The document is locked.
- C. The document was saved as a system document.  
Real 288  
CompTIA 220-802 Exam
- D. The document is owned by the first user.

**Correct Answer:** D  
**Section:** Mix Questions  
**Explanation**

**Explanation/Reference:**  
Explanation:

**QUESTION 575**

Windows 7 has notified a user that it has blocked access to the following address in Internet Explorer: ftp://ftp.microsoft.com:21. Which of the following Windows features should the technician check to ensure that there is not an explicit rule disallowing access to this location?

- A. Windows Bitlocker
- B. Windows BranchCache
- C. Windows User Account Control
- D. Windows Firewall

**Correct Answer:** D  
**Section:** Mix Questions  
**Explanation**

**Explanation/Reference:**

Explanation:

**QUESTION 576**

Which of the following is the default location for temp files in Windows 7?

- A. C:\Windows\Temp
- B. C:\Windows\System Files\Temp Files\
- C. C:\System Files\Temp
- D. C:\System\Temp Files\

**Correct Answer: A**

**Section: Mix Questions**

**Explanation**

**Explanation/Reference:**

Explanation:

**QUESTION 577**

A technician is asked to repair a Windows 7 computer with boot errors. Which of the following commands may be used?

- A. CHKDSK /r  
Real 289  
CompTIA 220-802 Exam
- B. DEFRAG
- C. SCANDISK /repair
- D. DXDIAG

**Correct Answer: A**

**Section: Mix Questions**

**Explanation**

**Explanation/Reference:**

Explanation:

**QUESTION 578**

The technician needs to map a network share to the user's Windows 7 computer from the command prompt.

Which of the following commands will the technician execute?

- A. NET SEND
- B. NET CONFIG
- C. NET USE
- D. NET NAME

**Correct Answer: C**

**Section: Mix Questions**

**Explanation**

**Explanation/Reference:**

Explanation:

**QUESTION 579**

Which of the following allows a Windows 7 remote user to edit a file offline then automatically update the changes when back in the office?

- A. Windows Defender
- B. Sync Center
- C. Windows Aero
- D. HomeGroup

**Correct Answer: B**

**Section: Mix Questions**

**Explanation**

**Explanation/Reference:**

Explanation:

**QUESTION 580**

Which of the following locations would a technician use to add a Windows 7 computer to a

Real 290

CompTIA 220-802 Exam  
domain?

- A. System Properties
- B. Windows Defender
- C. Network and Sharing Center
- D. Device Manager

**Correct Answer:** A  
**Section:** Mix Questions  
**Explanation**

**Explanation/Reference:**  
Explanation:

**QUESTION 581**

Which of the following is the default directory for User Profiles in Windows 7?

- A. C:\Profiles\
- B. C:\User Profiles\
- C. C:\Users\Profiles\
- D. C:\Users\

**Correct Answer:** D  
**Section:** Mix Questions  
**Explanation**

**Explanation/Reference:**  
Explanation:

**QUESTION 582**

Which of the following is the default location for Fonts in Windows 7?

- A. C:\System Files\Fonts
- B. C:\Windows\Fonts
- C. C:\Windows\System Files\Fonts
- D. C:\System\Fonts

**Correct Answer:** B  
**Section:** Mix Questions  
**Explanation**

**Explanation/Reference:**  
Explanation:

**QUESTION 583**

A technician wants to secure a Windows 7 Ultimate notebook hard drive. Which of the following should the technician do to implement BitLocker? (Select TWO).



Real 291  
CompTIA 220-802 Exam

- A. Disable TPM in the system BIOS
- B. Run the BitLocker wizard and any necessary partitions
- C. Enable TPM in the system BIOS
- D. Enable TPM in the Windows 7 OS files
- E. Set up the OS and the system files on the same partition

**Correct Answer:** BC

**Section:** Mix Questions

**Explanation**

**Explanation/Reference:**

Explanation:

**QUESTION 584**

User profiles in Windows 7 are stored in which of the following locations?

- A. C:\User Profiles
- B. C:\Documents and Settings\User Profiles
- C. C:\Documents and Settings
- D. C:\Users

**Correct Answer:** D

**Section:** Mix Questions

**Explanation**

**Explanation/Reference:**

Explanation:

**QUESTION 585**

Which of the following is the default location for the User profiles folder in Windows 7?

- A. C:\Users
- B. C:\Program Files (x86)
- C. C:\Documents and Settings\

D. C:\Windows\system32

**Correct Answer:** A

**Section:** Mix Questions

**Explanation**

**Explanation/Reference:**

Explanation:

**QUESTION 586**

Which of the following is the correct path to add new local user accounts to a Windows 7 computer?

Real 292

CompTIA 220-802 Exam

- A. Click on the Start button> Right click on Computer> Select Manage> Expand Local Users and Groups> Right click on Users> Select New User
- B. Click on the Start button> Right click on My Computer> Select Manage> Right click on Local Users and Groups> Select Add Users from the menu
- C. Click on the Start button> Right click on Computer> Select Manage> Right click on Local Users and Computers> Select New User
- D. Click on the Start button> Right click on Network Neighborhood> Select Manage> Right click on Users> Select New User

**Correct Answer:** A

**Section:** Mix Questions

**Explanation**

**Explanation/Reference:**

Explanation:

**QUESTION 587**

Which of the following is a common location of the CMOS battery in a laptop?

- A. Under the keyboard
- B. Behind the removable hard drive
- C. Under the removable CD drive
- D. Behind the laptop battery

**Correct Answer:** A

**Section:** Mix Questions

**Explanation**

**Explanation/Reference:**

Explanation:

**QUESTION 588**

Which of the following describes a computer in which the HDD LED is lit, but the mouse does not respond and the computer is unresponsive?

- A. The computer has locked up
- B. Windows Update is running
- C. The computer is in Safe Mode
- D. The reset button is stuck

**Correct Answer:** A

**Section:** Mix Questions

**Explanation**

**Explanation/Reference:**

Explanation:

**QUESTION 589**

Real 293

CompTIA 220-802 Exam

A customer reports that a networked printer is not printing documents. The technician successfully pings the printer's IP address. Which of the following could be the problem? (Select TWO).

- A. The network cable is unplugged.
- B. The printer is low on toner.
- C. The gateway address on the printer is incorrect.
- D. The printer is out of paper.
- E. The spooler is not functioning.

**Correct Answer:** DE

**Section:** Mix Questions

**Explanation**

**Explanation/Reference:**

Explanation:

**QUESTION 590**

A technician plugs a USB device into the computer. The system tray displays a message that reports the device is installed, but may not work properly. Which of the

following is the MOST likely cause of the message?

- A. The device needs a firmware update.
- B. The device needs an updated driver installed.
- C. The plugged in device is too slow for the USB port speed.
- D. The device is incompatible with the installed version of Windows.

**Correct Answer: B**

**Section: Mix Questions**

**Explanation**

**Explanation/Reference:**

Explanation:

**QUESTION 591**

A technician needs to ping a client's machine that the technician is working on, to ensure that the network card is functioning correctly. Which of the following IP addresses should be used?

- A. 10.76.0.1
- B. 127.0.0.1
- C. 192.168.0.1
- D. 255.255.255.0

**Correct Answer: B**

**Section: Mix Questions**

**Explanation**

**Explanation/Reference:**

Explanation:

Real 294

CompTIA 220-802 Exam

**QUESTION 592**

Which of the following are encrypted protocols? (Select TWO).

- A. TELNET
- B. SSH
- C. POP3

- D. FTP
- E. HTTPS

**Correct Answer:** BE

**Section:** Mix Questions

**Explanation**

**Explanation/Reference:**

Explanation:

**QUESTION 593**

Computers on the network are frequently infected with viruses, malware, worms and Trojans. Which of the following should Mike, a technician, update automatically to prevent future problems?

- A. Antivirus signatures
- B. Antivirus engines
- C. Malware engines
- D. Virus encyclopedias

**Correct Answer:** A

**Section:** Mix Questions

**Explanation**

**Explanation/Reference:**

Explanation:

**QUESTION 594**

In which of the following locations is the fonts folder stored in the Windows OS?

- A. \System32
- B. \Temp
- C. \Documents and settings
- D. \Windows

**Correct Answer:** D

**Section:** Mix Questions

**Explanation**

**Explanation/Reference:**

Explanation:

Real 295  
CompTIA 220-802 Exam

**QUESTION 595**

Which of the following provides Bob, a technician, with the GREATEST security?

- A. Disabling SSID
- B. WEP
- C. Static IP
- D. WPA

**Correct Answer: D**

**Section: Mix Questions**

**Explanation**

**Explanation/Reference:**

Explanation:

**QUESTION 596**

Which of the following commands is used to duplicate a directory from one location to another?

- A. MOVE
- B. COPY
- C. XCOPY
- D. EDIT

**Correct Answer: C**

**Section: Mix Questions**

**Explanation**

**Explanation/Reference:**

Explanation:

**QUESTION 597**

A user is having difficulty installing a program in Windows Vista, as the computer appears to stall prior to the installation. Which of the following is the BEST choice of why this is occurring?

- A. Aero Settings are not enabled.
- B. Power Settings need to be enabled.
- C. BitLocker is scanning for corrupt software.
- D. UAC is waiting for user input.

**Correct Answer: D**

**Section: Mix Questions**

**Explanation**

**Explanation/Reference:**

Explanation:

**QUESTION 598**

Real 296

CompTIA 220-802 Exam

Which of the following ports will have to be forwarded to allow an RDP connection to a specific machine?

- A. 25
- B. 110
- C. 3389
- D. 8080

**Correct Answer: C**

**Section: Mix Questions**

**Explanation**

**Explanation/Reference:**

Explanation:

**QUESTION 599**

A user states that every print job submitted to a local printer prints out random characters. Which of the following steps would MOST likely resolve the problem?

- A. Reboot the computer and reset the printer
- B. Clear the NVRAM on the printer
- C. Reload the printer drivers
- D. Replace the printer cable

**Correct Answer: C**

**Section: Mix Questions**

**Explanation**

**Explanation/Reference:**

Explanation:

**QUESTION 600**

A technician is attempting to install a RAID 1 configuration. Which of the following is the MINIMUM amount of disks that can be used to create a RAID 1 array?

- A. 1
- B. 2
- C. 3
- D. 4

**Correct Answer: B**

**Section: Mix Questions**

**Explanation**

**Explanation/Reference:**

Explanation:

**QUESTION 601**

Real 297

CompTIA 220-802 Exam

A technician is attempting to install a RAID 5 configuration. Which of the following is the

MINIMUM amount of disks that can be used to create a RAID 5 array?

- A. 1
- B. 2
- C. 3
- D. 4

**Correct Answer: C**

**Section: Mix Questions**

**Explanation**

**Explanation/Reference:**

Explanation:

**QUESTION 602**



A user has a computer with a 100GB IDE hard drive formatted as a single FAT32 partition. This drive is only used to store data. The user adds a second 100GB hard drive and wants to mirror the two drives. When the user goes to disk management there is no option to mirror the drives.

Which of the following will resolve this issue?

- A. Convert the partition to NTFS.
- B. Change the partition to be an extended partition.
- C. Convert both drives to a dynamic disk.
- D. Change the partition to be the active partition.

**Correct Answer: C**

**Section: Mix Questions**

**Explanation**

**Explanation/Reference:**

Explanation:

#### **QUESTION 603**

Mike, a technician, is getting ready to upgrade the graphics card in a customer's computer with a performance PCIe graphics card. The customer has verified that she has a 16x PCIe slot on her motherboard. Which of the following may also need to be upgraded?

- A. RAM
  - B. Motherboard
  - C. Power supply
  - D. Processor
- Real 298  
CompTIA 220-802 Exam

**Correct Answer: C**

**Section: Mix Questions**

**Explanation**

**Explanation/Reference:**

Explanation:

#### **QUESTION 604**

A technician is replacing a processor in a workstation. After installation, the workstation starts up and immediately shuts down; the technician tries to start the workstation several more times and gets the same result. Which of the following is the cause of this issue?

- A. The workstation is not plugged in.
- B. The thermal paste was not applied.
- C. The memory was not installed properly.
- D. The L2 cache was not cleared.

**Correct Answer: B**

**Section: Mix Questions**

**Explanation**

**Explanation/Reference:**

Explanation:

**QUESTION 605**

Which of the following is the correct socket type for a Pentium 4 processor?

- A. 478
- B. 939
- C. 1366
- D. AM2+

**Correct Answer: A**

**Section: Mix Questions**

**Explanation**

**Explanation/Reference:**

Explanation:

**QUESTION 606**

Which of the following is an advantage of installing a 64-bit processor versus a 32-bit processor?

- A. Uses less bandwidth on the front side bus
- B. Only requires half of the clock speed
- C. Able to access a larger amount of RAM memory
- D. Able to be used as two 32-bit processors

Real 299

CompTIA 220-802 Exam

**Correct Answer: C**

**Section: Mix Questions**

**Explanation****Explanation/Reference:**

Explanation:

**QUESTION 607**

Which of the following resources is MOST important for a network server running a virtual machine and guest operating systems?

- A. Redundant power supplies
- B. Memory speed
- C. RAID type used
- D. Multi-core CPU

**Correct Answer: D**

**Section: Mix Questions**

**Explanation****Explanation/Reference:**

Explanation:

**QUESTION 608**

A customer calls and explains they just moved and their computer will now not boot up and is making a loud clicking noise. Which of the following is the MOST likely cause?

- A. CMOS battery is loose
- B. Optical drive is stuck
- C. RAM is loose
- D. Hard drive has crashed

**Correct Answer: D**

**Section: Mix Questions**

**Explanation****Explanation/Reference:**

Explanation:

**QUESTION 609**

A user has installed a new USB port replicator for use with their notebook PC. When the replicator monitor port is connected to a monitor, the monitor will only display at its lowest resolution. Which of the following is the MOST likely cause of this issue?

Real 300  
CompTIA 220-802 Exam

- A. The monitor self adjustment control must be configured.
- B. The monitor is failing and needs to be checked by a technician.
- C. The drivers for the port replicator may not be current.
- D. The notebook BIOS is not current and must be updated.

**Correct Answer: C**

**Section: Mix Questions**

**Explanation**

**Explanation/Reference:**

Explanation:

#### **QUESTION 610**

A user would like to purchase a computer with 8GB of memory installed and recognized by the operating system. Which of the following operating systems could be installed on the computer to meet their requirements? (Select TWO).

- A. Windows 7 Home Premium 32-bit
- B. Windows 7 Professional 64-bit
- C. Windows XP Professional 32-bit
- D. Windows Vista Business 64-bit
- E. Windows Vista Enterprise 32-bit

**Correct Answer: BD**

**Section: Mix Questions**

**Explanation**

**Explanation/Reference:**

Explanation:

#### **QUESTION 611**

An inkjet printer used for printing marketing brochures is losing color stability (e.g. orange appears brown, red appears purple). Which of the following items should a technician do FIRST?

- A. Replace the failing print heads.
- B. Clean the print heads.
- C. Update the drivers.

D. Recycle the printer.

**Correct Answer:** B

**Section:** Mix Questions

**Explanation**

**Explanation/Reference:**

Explanation:

**QUESTION 612**

A technician needs to view some hidden files on the client's computer. Which of the following

Real 301

CompTIA 220-802 Exam

utilities would the technician use to unhide these files?

- A. Action Center
- B. Utility Manger
- C. Offline Files
- D. Folder Options

**Correct Answer:** D

**Section:** Mix Questions

**Explanation**

**Explanation/Reference:**

Explanation:

**QUESTION 613**

Which of the following is an advantage of MOST tablets over laptops?

- A. Larger storage space
- B. Upgradeable parts
- C. GPS tracking software
- D. Multi-touch screens

**Correct Answer:** D

**Section:** Mix Questions

**Explanation**

**Explanation/Reference:**

Explanation:

**QUESTION 614**

Which of the following UNC paths would be considered an administrative share?

- A. \\Workstation\D\$
- B. \\Workstation\Admin
- C. \\Workstation\D
- D. \\Workstation\System

**Correct Answer: A**

**Section: Mix Questions**

**Explanation**

**Explanation/Reference:**

Explanation:

**QUESTION 615**

If a technician knows a client's IP address, which of the following command tools can be used to resolve this to the DNS name?

Real 302  
CompTIA 220-802 Exam

- A. NET USE
- B. TRACERT
- C. NSLOOKUP
- D. CMD

**Correct Answer: C**

**Section: Mix Questions**

**Explanation**

**Explanation/Reference:**

Explanation:

**QUESTION 616**

Which of the following OS features is unique to Windows 7?

- A. Action Center
- B. Automatic Updates
- C. Add/Remove Programs
- D. Tablet PC Settings

**Correct Answer: A**

**Section: Mix Questions**

**Explanation**

**Explanation/Reference:**

Explanation:

**QUESTION 617**

A customer calls and states that on two corners of their screen all the colors are distorted, but if they move the monitor forward or backwards the image is fine. Which of the following is the MOST likely cause of this issue?

- A. Video cable is going bad
- B. The HDMI cable is coming loose
- C. The display needs to have the geometry adjusted
- D. Speakers were placed too close to the display

**Correct Answer: D**

**Section: Mix Questions**

**Explanation**

**Explanation/Reference:**

Explanation:

**QUESTION 618**

Which of the following are the BEST operating system security practices for a secure workstation?

Real 303

CompTIA 220-802 Exam

(Select TWO).

- A. Install a privacy filter
- B. Run CHKDSK regularly
- C. Updated malware and virus definitions
- D. Regularly schedule defragmentation

E. Enable active scanning

**Correct Answer:** CE

**Section:** Mix Questions

**Explanation**

**Explanation/Reference:**

Explanation:

**QUESTION 619**

When installing Hyper-V, which of the following is a hardware requirement?

- A. 64-bit processor
- B. 32GB of RAM
- C. 1TB of storage space
- D. Multi-display video card

**Correct Answer:** A

**Section:** Mix Questions

**Explanation**

**Explanation/Reference:**

Explanation:

**QUESTION 620**

A user has reported a file permissions issue to the network administrator. The administrator tries to recreate the problem on their computer but has no trouble accessing the file. Which of the following BEST describes what is occurring?

- A. The user did not taken ownership of the file from the server.
- B. The user is logged in using the wrong local profile.
- C. The user is not in the appropriate group to have access to the file.
- D. The user has been granted "read only" access to the file.

**Correct Answer:** C

**Section:** Mix Questions

**Explanation**

**Explanation/Reference:**

Explanation:



**QUESTION 621**

Real 304

CompTIA 220-802 Exam

A customer calls a technician frequently for the same problem. Which of the following troubleshooting steps **MUST** the technician perform **NEXT** to attempt to permanently solve this issue?

- A. Establish a plan of action to resolve the problem and implement the solution.
- B. Document findings, actions, and outcomes.
- C. Verify full system functionality and implement preventive measures.
- D. Identify the problem or symptoms.

**Correct Answer: C**

**Section: Mix Questions**

**Explanation**

**Explanation/Reference:**

Explanation:

**QUESTION 622**

Which of the following describes the function of a firewall?

- A. Hardware or software designed to analyze data packets to determine the origin or destination of the packet
- B. Hardware or software designed to block packets based on traffic behavior over time
- C. Hardware or software designed to compare data packets to known signatures
- D. Hardware or software designed to block certain packets from entering or leaving a network

**Correct Answer: D**

**Section: Mix Questions**

**Explanation**

**Explanation/Reference:**

Explanation:

**QUESTION 623**

Which of the following Windows installations is **MOST** likely to contain custom user settings and files?

- A. Clean Install
- B. Imaging

- C. Unattended Installation
- D. Remote Network Installation

**Correct Answer:** B

**Section:** Mix Questions

**Explanation**

**Explanation/Reference:**

Explanation:

Real 305

CompTIA 220-802 Exam

**QUESTION 624**

Which of the following is the BEST example of social engineering?

- A. Impersonation
- B. Key logger
- C. Virus
- D. Malicious cookie

**Correct Answer:** A

**Section:** Mix Questions

**Explanation**

**Explanation/Reference:**

Explanation:

**QUESTION 625**

A user on a domain PC needs to leave their desk immediately, but does not want to compromise displayed content. Which of the following should be done?

- A. Screensaver password
- B. Restart PC
- C. Lock screen
- D. Reset user password

**Correct Answer:** C

**Section:** Mix Questions

**Explanation**

**Explanation/Reference:**

Explanation:

**QUESTION 626**

A SOHO location is being remodeled and the users are concerned about unauthorized traffic on their network during the remodel. The WLAN needs to be able to allow various types of devices to securely connect 24 hours a day while requiring the least amount of overhead to manage. Which of the following security implementations would MOST likely be implemented?

- A. Setting encryption
- B. Resetting all user-names and passwords
- C. Assign static IP addresses
- D. Enable MAC filtering

**Correct Answer: A**

**Section: Mix Questions**

**Explanation**

**Explanation/Reference:**

Explanation:

Real 306

CompTIA 220-802 Exam

**QUESTION 627**

A SOHO has had several issues with various unauthorized devices consuming the network's bandwidth. There are only four network devices that are authorized to access the Internet as well as the local LAN's resources. Which of the following security implementations would MOST likely help disable network access to the unauthorized devices?

- A. Using complex passwords
- B. Disabling the use of static IP addresses
- C. Disabling ports
- D. MAC filtering

**Correct Answer: D**

**Section: Mix Questions**

**Explanation**

**Explanation/Reference:**

Explanation:

**QUESTION 628**

A new LAN drop has been activated but users report that they are unable to connect to the Internet and are receiving an IP address of 169.254.255.55 from that Windows workstation. Which of the following symptoms has occurred? (Select TWO).

- A. DHCP server unavailable
- B. IP address assigned by NAT
- C. Limited connectivity
- D. APIPA address assigned
- E. IP conflict detected
- F. Statically assigned IP address

**Correct Answer:** AD

**Section:** Mix Questions

**Explanation**

**Explanation/Reference:**

Explanation:

**QUESTION 629**

A technician has been dispatched to a SOHO to troubleshoot an issue with a USB printer shared on the network. All networked devices obtain their IP address automatically from the router. Additionally, all computers were printing fine the previous day, when the printer was first installed. Which of the following should the technician implement to fix the printing issue?

Real 307

CompTIA 220-802 Exam

- A. A DHCP reservation should be made for the host computer.
- B. The printer should be connected to a USB hub.
- C. An updated printer driver should be installed on all office computers.
- D. The printer should be configured with a static IP address.

**Correct Answer:** A

**Section:** Mix Questions

**Explanation**

**Explanation/Reference:**

Explanation:

**QUESTION 630**

Which of the following BEST describes geotracking?



<http://www.gratisexam.com/>

- A. An enabled cookie that sends user location data to vendors
- B. Location software to locate a user's missing cellular device
- C. SMS information that is sent to people in their contacts
- D. Location data embedded into pictures that have been taken

**Correct Answer:** D

**Section:** Mix Questions

**Explanation**

**Explanation/Reference:**

Explanation:

**QUESTION 631**

A technician is troubleshooting a computer that will not boot. They have verified the power outlet and cable are working properly, and the power cable is properly connected. However, when the technician presses the power button on the computer, nothing happens. Which of the following tools should the technician use to further troubleshoot the issue?

- A. Punch down tool
- B. POST card
- C. Power supply tester
- D. Loopback plug

**Correct Answer:** C

**Section:** Mix Questions

**Explanation**

**Explanation/Reference:**

Explanation:

**QUESTION 632**

A server is configured to boot with a "mirrored" RAID configuration. Which of the following BEST describes this configuration?

Real 308

CompTIA 220-802 Exam

- A. RAID 0
- B. RAID 1
- C. RAID 3
- D. RAID 5

**Correct Answer:** B

**Section:** Mix Questions

**Explanation**

**Explanation/Reference:**

Explanation:

**QUESTION 633**

Which of the following functions describes Patch management?

- A. Determining appropriateness, platform destination, and scheduling of operating system and application updates.
- B. Determining appropriateness, platform destination, and scheduling of incremental system backups.
- C. Determining appropriateness, platform destination, and scheduling of router table updates.
- D. Determining appropriateness, platform destination, and scheduling of permission propagations.

**Correct Answer:** A

**Section:** Mix Questions

**Explanation**

**Explanation/Reference:**

Explanation:

**QUESTION 634**

Which of the following accounts should be disabled after successful installation of Windows XP?

- A. Remote Desktop User
- B. Administrator

- C. Guest
- D. Power User

**Correct Answer: C**

**Section: Mix Questions**

**Explanation**

**Explanation/Reference:**

Explanation:

**QUESTION 635**

A user reports that when printing from a warehouse to an accounting printer, the printer is only printing random symbols. Which of the following is the MOST likely cause?

Real 309

CompTIA 220-802 Exam

- A. The accounting printer does not have enough memory for the job
- B. The accounting printer was recently restarted
- C. The user did not have proper print permissions
- D. The print driver is corrupt and needs to be reinstalled

**Correct Answer: D**

**Section: Mix Questions**

**Explanation**

**Explanation/Reference:**

Explanation:

**QUESTION 636**

A technician discovers slow data transfer speeds in a wired network. Which of the following would be the MOST probable cause?

- A. Using APIPA address
- B. Outdated NIC drivers
- C. Too many simultaneous connections
- D. CAT5 cable connection

**Correct Answer: B**

**Section: Mix Questions**

### **Explanation**

#### **Explanation/Reference:**

Explanation:

#### **QUESTION 637**

A customer calls and states that when they have been using their computer for a long time the computer reboots itself with no error. Which of the following is the MOST likely cause of the issue?

- A. BIOS settings
- B. Faulty RAM
- C. Faulty processor
- D. Overheating

**Correct Answer: D**

**Section: Mix Questions**

### **Explanation**

#### **Explanation/Reference:**

Explanation:

#### **QUESTION 638**

Which of the following technologies involves device pairing?

Real 310

CompTIA 220-802 Exam

- A. WEP
- B. IR
- C. Bluetooth
- D. IMAP

**Correct Answer: C**

**Section: Mix Questions**

### **Explanation**

#### **Explanation/Reference:**

Explanation:

#### **QUESTION 639**



A user reports that they are unable to use their DVD-ROM drive in their Windows 7 desktop PC. Which of the following could be a possible cause to this problem?

- A. Media Player is not installed
- B. DVD drivers need to be updated
- C. DVD drive is not set to boot in BIOS
- D. SATA port is not on in BIOS

**Correct Answer:** D

**Section:** Mix Questions

**Explanation**

**Explanation/Reference:**

Explanation:

#### **QUESTION 640**

A technician needs to create a private shared folder for each employee at a small business to store their files. The technician wants the main folder to be called "Employee Documents" and the subfolders to be named after each employee (e.g. "John Smith"). The technician wants to map the "Employee Documents" folder on all computers as the M:\ drive for all users. Each employee should only have access to their own folder without the ability to change permissions. Which of the following permissions should the technician set?

- A. Set share permissions for "Employee Documents" to Everyone = Read, and set NTFS permissions for all subfolders to Creator Owner = Read & Execute
- B. Set share permissions for "Employee Documents" to Everyone = Full Control, and set NTFS permissions for all subfolders to Creator Owner = Full Control
- C. Set share permissions for "Employee Documents" to Everyone = Change, and set NTFS permissions for all subfolders to Creator Owner = List Folder Contents
- D. Set share permissions for "Employee Documents" to Everyone = Full Control, and set NTFS permissions for all subfolders to Creator Owner = Modify

**Correct Answer:** D

**Section:** Mix Questions

**Explanation**

**Explanation/Reference:**

Explanation:

Real 311

CompTIA 220-802 Exam

#### **QUESTION 641**

Which of the following can cause a popup box to display on a laptop, alerting a user that they have performed the same action 5 times, and asking them to click OK to enable this feature?

- A. Lock indicator lights
- B. Flickering display
- C. Ghost cursor
- D. Sticky keys

**Correct Answer: D**

**Section: Mix Questions**

**Explanation**

**Explanation/Reference:**

Explanation:

**QUESTION 642**

A user receives an unsolicited email stating that they need to follow a link to change their username and password because their bank account has been compromised. Of which of the following is this an example?

- A. SPAM
- B. Spyware
- C. Phishing
- D. Malware

**Correct Answer: C**

**Section: Mix Questions**

**Explanation**

**Explanation/Reference:**

Explanation:

**QUESTION 643**

Following an authorized person through a door or other security check point without showing proper identification or defeating a security mechanism is known as which of the following?

- A. Hacking
- B. Emulating
- C. Partitioning
- D. Tailgating

Real 312

CompTIA 220-802 Exam

**Correct Answer: D**  
**Section: Mix Questions**  
**Explanation**

**Explanation/Reference:**  
Explanation:

**QUESTION 644**

When cutting back the protective coating on CAT5 wiring, which of the following is the recommended tool?

- A. Punchdown tool
- B. Basic crimper
- C. Wire strippers
- D. Degausser

**Correct Answer: C**  
**Section: Mix Questions**  
**Explanation**

**Explanation/Reference:**  
Explanation:

**QUESTION 645**

Recently, a user built a new gaming PC and is testing it out by running graphic intensive games. After a short time playing a game, the computer reboots with an error "a thermal event has occurred". Which of the following is the MOST likely cause of this issue?

- A. Processor is under-clocked
- B. Insufficient power to the motherboard
- C. Hard drive is overheating
- D. Video card is overheating

**Correct Answer: D**  
**Section: Mix Questions**  
**Explanation**

**Explanation/Reference:**  
Explanation:

**QUESTION 646**

A user regularly calls and states that they have a computer with possibly corrupt system files and wants to know how to repair them. Which of the following utilities would resolve the problem?

- A. ASR
- B. FIXMBR
- C. SFC  
Real 313  
CompTIA 220-802 Exam
- D. MSCONFIG

**Correct Answer: C**

**Section: Mix Questions**

**Explanation**

**Explanation/Reference:**

Explanation:

**QUESTION 647**

A customer calls and states when they are typing on their keyboard certain letters consistently display numbers instead of letters. Which of the following is the cause of the issue?

- A. Bluetooth keyboard did not pair properly
- B. Scroll lock is on
- C. Num lock is on
- D. Keyboard connector is coming loose

**Correct Answer: C**

**Section: Mix Questions**

**Explanation**

**Explanation/Reference:**

Explanation:

**QUESTION 648**

A technician has developed training material to ensure employees physically secure company laptops from being stolen. Which of the following is a preventative directive that MUST be included in the training material?

- A. RFID tags must be attached to all laptops and receivers to all doors to alert when a laptop leaves the designated area.
- B. Biometrics devices must be installed on all laptops.

- C. All computers must be equipped with privacy filters.
- D. Employees must remember to lock their office doors when leaving even for a short period of time.

**Correct Answer:** D

**Section:** Mix Questions

**Explanation**

**Explanation/Reference:**

Explanation:

**QUESTION 649**

Which of the following is the MAIN difference between a rootkit and a virus?

Real 314

CompTIA 220-802 Exam

- A. Rootkits encrypt the operating system while viruses encrypt documents
- B. Rootkits execute as super user while viruses execute as regular users
- C. Rootkits modify the BIOS while viruses cannot access the BIOS
- D. Rootkits infiltrate the kernel while viruses infiltrate files

**Correct Answer:** D

**Section:** Mix Questions

**Explanation**

**Explanation/Reference:**

Explanation:

**QUESTION 650**

An administrator has advised against providing any information over the phone as a way to prevent against which of the following threats?

- A. Session hijacking
- B. Social engineering
- C. Man-in-the-middle
- D. Shoulder surfing

**Correct Answer:** B

**Section:** Mix Questions

**Explanation**

**Explanation/Reference:**

Explanation:

**QUESTION 651**

A user reports that they are seeing odd shapes or blocks on their monitor that seem to be random, but stay until the system is rebooted. The monitor has been connected to another computer of the exact make and model and has shown no adverse issues. However, the problem returns once the monitor is connected to the original computer. Which of the following is MOST likely the issue?

- A. The monitor is overheating into above-optimal temperatures.
- B. The monitor is experiencing low voltage conditions.
- C. The video card is incompatible with the monitor.
- D. The video card on the problem computer is failing.

**Correct Answer: D**

**Section: Mix Questions**

**Explanation**

**Explanation/Reference:**

Explanation:

**QUESTION 652**

A prospective employee asks for wired Internet access while waiting for a job interview. Later, it is

Real 315

CompTIA 220-802 Exam

discovered that spyware was uploaded to the network from this particular location and the prospective employee cannot be contacted with the information provided. Which of the following security threats is this an example of?

- A. Phishing
- B. Shoulder surfing
- C. Viruses
- D. Social engineering

**Correct Answer: D**

**Section: Mix Questions**

**Explanation**

**Explanation/Reference:**

Explanation:

**QUESTION 653**

A technician is installing a new operating system. The company policy requires that the file system used must support file permissions and security. Which of the following should the technician use to BEST meet the company needs?

- A. NTFS
- B. CDFS
- C. FAT32
- D. UDF

**Correct Answer:** A

**Section:** Mix Questions

**Explanation**

**Explanation/Reference:**

Explanation:

**QUESTION 654**

A user calls the corporate helpdesk stating that their battery is not charging. The operating system shows that there is a problem with the battery. Which of the following should the technician do FIRST to determine what the issue is without erasing the user's unsaved data?

- A. Using a known-good computer of the same type, switch batteries between the two laptops.
- B. Remove the A/C adapter while the system is running and observe if the screen dims.
- C. Completely shut down the laptop, remove the A/C power source and restart the laptop.
- D. Using a known-good computer of the same type, switch A/C adapters between the two laptops.

**Correct Answer:** A

**Section:** Mix Questions

**Explanation**

**Explanation/Reference:**

Explanation:

Real 316

CompTIA 220-802 Exam

**QUESTION 655**

A user suspects that everything they type is being captured. Which of the following security threats would this indicate?

- A. Worm
- B. Keylogger
- C. Trojan
- D. Rootkit

**Correct Answer: B**

**Section: Mix Questions**

**Explanation**

**Explanation/Reference:**

Explanation:

**QUESTION 656**

A remote Windows XP user believes unauthorized software has been installed on their laptop. The technician must direct the user to which of the following locations to remove the application?

- A. Action Center
- B. Add/remove Programs
- C. Windows Firewall
- D. Computer Management

**Correct Answer: B**

**Section: Mix Questions**

**Explanation**

**Explanation/Reference:**

Explanation:

**QUESTION 657**

An employee recently departed under bad terms, and the client is concerned for their SOHO network security. Which of the following should the technician do FIRST?

- A. Physically secure the access point
- B. Change default password
- C. Lower the transmission power
- D. Assign static IP addresses

**Correct Answer: B**

**Section: Mix Questions**



**Explanation****Explanation/Reference:**

Explanation:

Real 317

CompTIA 220-802 Exam

**QUESTION 658**

A client requests a small SOHO wireless network setup. The client has only three devices that will require access to the Internet. The client is also concerned that a neighboring business will attempt to access the Internet without permission. Which of the following should the technician ensure when setting up the SOHO network? (Select TWO).

- A. Enable client isolation
- B. Lower radio power levels
- C. Physically secure the access point
- D. Disable unused ports
- E. Enable MAC filtering
- F. Enable short preambles

**Correct Answer:** BE

**Section:** Mix Questions

**Explanation****Explanation/Reference:**

Explanation:

**QUESTION 659**

A technician needs to create a new directory from a command line on a Windows XP machine. Which of the following commands should be used?

- A. MD
- B. SFC
- C. RD
- D. CD

**Correct Answer:** A

**Section:** Mix Questions

**Explanation**

**Explanation/Reference:**

Explanation:

**QUESTION 660**

A technician must copy data over an unreliable network connection. Which of the following tools will BEST satisfy this requirement?

- A. ROBOCOPY  
Real 318  
CompTIA 220-802 Exam
- B. XCOPY
- C. FDISK
- D. FTP

**Correct Answer: A**

**Section: Mix Questions**

**Explanation**

**Explanation/Reference:**

Explanation:

**QUESTION 661**

A customer is reporting that since switching from an XP to a Windows 7 computer, the main application they use no longer starts. The vendor of the application no longer exists and the customer does not want to find an alternative replacement at the moment. Which of the following can a technician do to try to get the application running?

- A. Uninstall the application and re-install it as user so that it would have the standard rights and privileges.
- B. Right-click on the application and under "Troubleshoot Compatibility," select the correct mode.
- C. Re-install the application, but install it onto the user's Desktop in their account profile.
- D. Right-click on the application, select Properties and make sure that the Hidden attribute checkbox is unchecked.

**Correct Answer: B**

**Section: Mix Questions**

**Explanation**

**Explanation/Reference:**

Explanation:

**QUESTION 662**

A user calls the helpdesk to report that their local printer is not printing any of the jobs that have been submitted this morning. Other users in the vicinity are not

having any issues printing to the same unit via the network. The user in question connects to the printer over USB cable that connects to a laptop dock. Which of the following is MOST likely at fault here?

- A. The user's dock has a power problem with its built-in USB port(s).
- B. The printer only supports USB 2.0 and the user has a USB 3.0 enabled dock.
- C. The printer accidentally had its onboard wired network jack disabled.
- D. Other users are overloading the printer causing it to run out of memory.

**Correct Answer: A**

**Section: Mix Questions**

**Explanation**

**Explanation/Reference:**

Explanation:

Real 319

CompTIA 220-802 Exam

#### **QUESTION 663**

A user states that every time they turn on their computer they have to change the computer's time and date. Which of the following should the technician perform FIRST to resolve this issue?

- A. Change time zones
- B. Synchronize with a different time date server
- C. Replace the drive cache battery
- D. Perform a firmware update

**Correct Answer: B**

**Section: Mix Questions**

**Explanation**

**Explanation/Reference:**

Explanation:

#### **QUESTION 664**

A new network drop was just installed and the technician determined it was not terminated correctly. Which of the following tools would the technician use to terminate a network wall jack correctly?

- A. Cable crimper

- B. Cable tester
- C. Punchdown
- D. Wire strippers

**Correct Answer: C**

**Section: Mix Questions**

**Explanation**

**Explanation/Reference:**

Explanation:

**QUESTION 665**

A network DHCP server crashes and has to be rebuilt from scratch. Shortly afterwards many users report an "Address Conflict" alert on their computers. Which of the following tools should the users run to help fix this issue?

- A. route
- B. ipconfig
- C. netstat
- D. nbtstat

**Correct Answer: B**

**Section: Mix Questions**

**Explanation**

**Explanation/Reference:**

Explanation:

Real 320

CompTIA 220-802 Exam

**QUESTION 666**

A technician has installed a replacement motherboard in a desktop case with no other modifications. All power connectors and drive data connectors have been connected to the new motherboard; however, the system will not power on. Which of the following is MOST likely the cause?

- A. An incorrect firmware version resides on the motherboard
- B. The voltage selection on the power supply is set incorrectly
- C. The front panel connector is not connected properly
- D. The RAM is not correctly installed in the new motherboard

**Correct Answer: C**  
**Section: Mix Questions**  
**Explanation**

**Explanation/Reference:**  
Explanation:

**QUESTION 667**

A technician is using a test tool that is displaying the current voltage output of a power supply on the tool. Which of the following tools is the technician using?

- A. Loopback plug
- B. Cable tester
- C. POST card
- D. Multimeter

**Correct Answer: D**  
**Section: Mix Questions**  
**Explanation**

**Explanation/Reference:**  
Explanation:

**QUESTION 668**

A technician is testing a connection from the main building to a newly networked off-site location. The main network and off-site both have fast transfer times, however any data sent between the two sites is taking much longer than expected. Which of the following command line tools could the technician use to determine where this slowness is originating?

- A. NETSTAT
- B. TRACERT  
Real 321  
CompTIA 220-802 Exam
- C. NSLOOKUP
- D. PING

**Correct Answer: B**  
**Section: Mix Questions**  
**Explanation**

**Explanation/Reference:**

Explanation:

**QUESTION 669**

A technician is trying to remove a resilient computer virus. The virus keeps coming back after rebooting the system because some program or service has locked some of the virus' files and is preventing the AV from cleaning the system. Which of the following is the BEST approach to try and remove the virus while minimizing negative impact to the system?

- A. Use REGSRV32 to deregister the virus DLLs.
- B. Run the antivirus after rebooting in safe mode.
- C. Use the repair disk and follow the prompts.
- D. Use the recovery console to disable all windows services.

**Correct Answer: B**

**Section: Mix Questions**

**Explanation**

**Explanation/Reference:**

Explanation:

**QUESTION 670**

A technician was asked by a user to setup IMAP sync for their Android smartphone. No other helper applications were installed by the technician to assist with syncing. Which of the following types of data can the user expect to be synced to their phone automatically from the company server?

- A. Calendar entries
- B. Sent/received text messages
- C. Sent/received emails
- D. Contacts

**Correct Answer: C**

**Section: Mix Questions**

**Explanation**

**Explanation/Reference:**

Explanation:

**QUESTION 671**

A technician is working on a Windows 7 computer that will not boot correctly; it is stuck in a

Real 322

CompTIA 220-802 Exam

constant loop. Which of the following should the technician perform FIRST to try and resolve this issue?

- A. Repair installation
- B. A recovery from a shadow copy
- C. System restore
- D. Factory restore

**Correct Answer:** A

**Section:** Mix Questions

**Explanation**

**Explanation/Reference:**

Explanation:

**QUESTION 672**

Which of the following will help limit unauthorized access to a mobile device?

- A. Remote wipes
- B. Screen locks
- C. Geotracking
- D. Antivirus software

**Correct Answer:** B

**Section:** Mix Questions

**Explanation**

**Explanation/Reference:**

Explanation:

**QUESTION 673**

Which of the following is one of the key differences between iOS smartphones and Android-based smartphones?

- A. Android phones cannot adjust Bluetooth visibility timeouts
- B. iOS phones have to install apps from a PC
- C. Android has an open source application store
- D. iOS phones cannot use "Airplane Mode"

**Correct Answer:** C

**Section: Mix Questions**

**Explanation**

**Explanation/Reference:**

Explanation:

**QUESTION 674**

Real 323

CompTIA 220-802 Exam

A technician is concerned that archiving computers over the network is taking too long to finish each night. A vendor suggests incremental backups. Incremental backups would accomplish which of the following?

- A. Limited number of computers would be fully archived each night
- B. Backup an increasing number of files until the backup window closes
- C. Backup only changed items on each computer
- D. Limited number of directories on each computer each night

**Correct Answer: C**

**Section: Mix Questions**

**Explanation**

**Explanation/Reference:**

Explanation:

**QUESTION 675**

Which of the following drive destruction methods is considered the MOST secure when dealing with highly sensitive data?

- A. Degaussing
- B. Wiping
- C. Magnetizing
- D. Shredding

**Correct Answer: D**

**Section: Mix Questions**

**Explanation**

**Explanation/Reference:**

Explanation:



**QUESTION 676**

Joe, a client, wants to allow only specific portable devices to connect to his wireless network. Which of the following methods would BEST accomplish this?

- A. Disabling SSID broadcast
- B. MAC filtering
- C. Lower radio power levels
- D. Directional antennas

**Correct Answer:** B

**Section:** Mix Questions

**Explanation**

**Explanation/Reference:**

Explanation:

Real 324

CompTIA 220-802 Exam

**QUESTION 677**

A technician has one computer and needs to create a multiboot to test all Windows environments. Which of the following shows the BEST order for installing the operating systems?

- A. Windows XP Professional, Windows Vista Business, Windows 7 Professional
- B. Windows Vista Business, Windows 7 Professional, Windows XP Professional
- C. Windows 7 Professional, Windows Vista Business, Windows XP Professional
- D. Windows 7 Professional, Windows XP Professional, Windows Vista Business

**Correct Answer:** A

**Section:** Mix Questions

**Explanation**

**Explanation/Reference:**

Explanation:

**QUESTION 678**

A user needs to find the MAC address for a Windows computer. Which of the following is the correct command?

- A. ipconfig
- B. ifconfig

- C. ipconfig /all
- D. ifconfig -a

**Correct Answer: C**

**Section: Mix Questions**

**Explanation**

**Explanation/Reference:**

Explanation:

**QUESTION 679**

An administrative assistant receives a phone call from the IT department asking for personal information to update their records. One of the questions asked is the password to the company's administrative portal. Which of the following is occurring?

- A. Shoulder surfing
- B. Configuration management
- C. Helpdesk troubleshooting methodology
- D. Social engineering

**Correct Answer: D**

**Section: Mix Questions**

**Explanation**

**Explanation/Reference:**

Explanation:

Real 325

CompTIA 220-802 Exam

**QUESTION 680**

Which of the following security methods requires that a user enter a passcode that is changed at regular intervals?

- A. WPA encryption
- B. Biometrics
- C. PSK
- D. RSA token

**Correct Answer: D**

**Section: Mix Questions**

**Explanation****Explanation/Reference:**

Explanation:

**QUESTION 681**

A loud clicking noise in a RAID array indicates which of the following is MOST likely failing?

- A. Hard drive
- B. Power supply
- C. Audio adapter
- D. RAID controller

**Correct Answer: A**

**Section: Mix Questions**

**Explanation****Explanation/Reference:**

Explanation:

**QUESTION 682**

Which of the following can a technician implement to ensure that only company owned mobile devices can connect to the wireless network?

- A. Deploy a script to auto-configure employees' mobile devices wireless settings.
- B. Configure MAC address filtering on the access points.
- C. Implement a wireless policy and train all users.
- D. Enable WPA2-Personal with a strong password.

**Correct Answer: B**

**Section: Mix Questions**

**Explanation****Explanation/Reference:**

Explanation:

Real 326

CompTIA 220-802 Exam

**QUESTION 683**

Ann, the network administrator, is notified that the server is responding very slowly. Upon entering the server room, she notices one of the drives in a RAID1 array

has failed. Which of the following would BEST restore full functionality of the server while preserving redundancy?

- A. Use Disk Management to remove the RAID array and use the drive standalone.
- B. Use the RAID configuration tool to remove the RAID array and use the drive standalone.
- C. Remove the failed drive in device manager and continue operating.
- D. Replace the drive with a new drive and repair the RAID.

**Correct Answer: D**

**Section: Mix Questions**

**Explanation**

**Explanation/Reference:**

Explanation:

#### **QUESTION 684**

A technician is tasked with resolving a display issue with a laptop. The technician has determined that the laptop's display needs to be replaced. Which of the following is the NEXT step the technician should perform?

- A. Identify the problem that caused the display to fail.
- B. Establish a theory of the probable cause.
- C. Verify full system functionality and implement preventive measures.
- D. Establish an action plan to resolve the problem.

**Correct Answer: D**

**Section: Mix Questions**

**Explanation**

**Explanation/Reference:**

Explanation:

#### **QUESTION 685**

A company has purchased new computers. The old computers will be donated to a local charity. Before the computers are picked up, the president of the company wants to make sure that the computers do not have confidential company information on them. Which of the following is the BEST method to accomplish this?

- A. Run CHKDSK
  - B. Format the hard drive
  - C. Use a degaussing tool
- Real 327  
CompTIA 220-802 Exam

D. Defragment the hard drive

**Correct Answer:** C

**Section:** Mix Questions

**Explanation**

**Explanation/Reference:**

Explanation:

**QUESTION 686**

Which of the following activities would BEST be described as social engineering?

- A. Downloading Spyware
- B. Bribery
- C. Writing down passwords
- D. Brute force

**Correct Answer:** B

**Section:** Mix Questions

**Explanation**

**Explanation/Reference:**

Explanation:

**QUESTION 687**

Which of the following methods of securing mobile devices will prevent data loss due to corruption?

- A. Enforce pass code locks
- B. Install location monitoring application
- C. Perform remote wipe after failed login
- D. Perform remote application back-up

**Correct Answer:** D

**Section:** Mix Questions

**Explanation**

**Explanation/Reference:**

Explanation:

**QUESTION 688**

The mouse arrow on Joe's laptop screen is unexpectedly moving around while he types on the built-in keyboard. Which of the following would be the lowest cost solution to the problem?

- A. Use of an external keyboard.
- B. Use of an external mouse.
- C. Use of Fn key to lock the keypad.  
Real 328  
CompTIA 220-802 Exam
- D. Use of Fn key to disable the touchpad.

**Correct Answer: D**

**Section: Mix Questions**

**Explanation**

**Explanation/Reference:**

Explanation:

**QUESTION 689**

A technician just finished replacing the system board of a user's laptop. Now, every time the unit attempts to boot into Windows 7, the laptop goes through an automatic restart midway through the OS boot screen process. Which of the following MOST likely needs to be fixed?

- A. The optical drive needs to be moved lower in the boot process, below the hard disk.
- B. The BIOS version on the motherboard is stock, and needs to be updated to the latest release.
- C. The technician forgot to enable the SATA controller in the BIOS.
- D. The hard drive operation setting in BIOS needs to be changed from AHCI to IDE.

**Correct Answer: D**

**Section: Mix Questions**

**Explanation**

**Explanation/Reference:**

Explanation:

**QUESTION 690**

Which of the following is the MINIMUM group permissions needed to access the share \\myserver\c\$?

- A. Administrator
- B. Remote User

- C. Domain User
- D. Power User

**Correct Answer:** A

**Section:** Mix Questions

**Explanation**

**Explanation/Reference:**

Explanation:

**QUESTION 691**

Which of the following is the correct term for the local platform on which client virtual machines run?

- A. Administrative shares  
Real 329  
CompTIA 220-802 Exam
- B. Guest OS
- C. Cloud
- D. Hypervisor

**Correct Answer:** D

**Section:** Mix Questions

**Explanation**

**Explanation/Reference:**

Explanation:

**QUESTION 692**

A small library has an integrated switch and router that is not wireless. All of the public PCs in the library are connected to the device. Which of the following is the FIRST thing the library should do to deter curious patrons from interfering with the device?

- A. Configure DNS to resolve externally rather than internally
- B. Enable MAC filtering to permit public PCs
- C. Change the default user name and password
- D. Set up the DHCP server to use a different gateway option

**Correct Answer:** C

**Section:** Mix Questions

**Explanation**

**Explanation/Reference:**

Explanation:

**QUESTION 693**

A user has recently purchased and installed a new top of the line video card for playing games on Windows 7. However, during game play the images are blurred and artifacts appear. Once the user returns to the Windows desktop, everything returns to normal. Which of the following could be the problem? (Select TWO).

- A. The video card requires an adapter to output to the monitor
- B. User Access Control is preventing the game from functioning
- C. The video card requires a driver update
- D. The game is not compatible with Windows 7
- E. The graphics card is faulty and should be replaced
- F. The IRQ channel must be appropriately set for the video card

**Correct Answer:** CE

**Section:** Mix Questions

**Explanation**

**Explanation/Reference:**

Explanation:

Real 330

CompTIA 220-802 Exam

**QUESTION 694**

Joe, a technician, recently built a new gaming PC for Ann, a customer, with two hard drives configured in RAID 0. Ann calls and states she was playing a game online and the computer shut off. Now the computer will not boot. Which of the following is a cost effective way to correct the issue?

- A. Remove both drives from the RAID array
- B. Reformat both drives and reload windows
- C. Replace both of the drives and load windows
- D. Replace one of the drives and rebuild the array

**Correct Answer:** B

**Section:** Mix Questions

**Explanation**

**Explanation/Reference:**



Explanation:

**QUESTION 695**

A technician, Joe, is running a diagnostic program on a laptop when it shuts down after running for 10 minutes. Which of the following should he do before disassembling the laptop?

- A. Use compressed air to blow the dust out of all the fans
- B. Hard reset the computer and attempt to boot it into the operating system
- C. Run CHKDSK on the laptop's hard drive
- D. Remove the battery and re-run the diagnostic program

**Correct Answer: A**

**Section: Mix Questions**

**Explanation**

**Explanation/Reference:**

Explanation:

**QUESTION 696**

An Android mobile device will easily synchronize with which of the following services? (Select TWO)

- A. Email
- B. SMS
- C. Passwords
- D. Calendar
- E. Incoming calls

**Correct Answer: AD**

**Section: Mix Questions**

**Explanation**

**Explanation/Reference:**

Real 331

CompTIA 220-802 Exam

Explanation:

**QUESTION 697**

A technician is setting up new partitions on a 1TB drive for the purpose of running multiple operating systems. Which of the following represents the MAXIMUM

number of primary partitions the drive can hold?

- A. 4
- B. 8
- C. 64
- D. 1024

**Correct Answer:** A

**Section:** Mix Questions

**Explanation**

**Explanation/Reference:**

Explanation:

**QUESTION 698**

Ann, a technician, is taking apart a laptop to replace some components. Which of the following will allow Ann to put the laptop back together properly and in a timely fashion?

- A. Have an identical laptop on hand to compare
- B. Label screws and their location
- C. Use a magnetic screwdriver
- D. Ask a fellow technician to help

**Correct Answer:** B

**Section:** Mix Questions

**Explanation**

**Explanation/Reference:**

Explanation:

**QUESTION 699**

Drag and drop the following Windows 7 versions in order according to their feature-sets, from MOST to LEAST.

**Select and Place:**

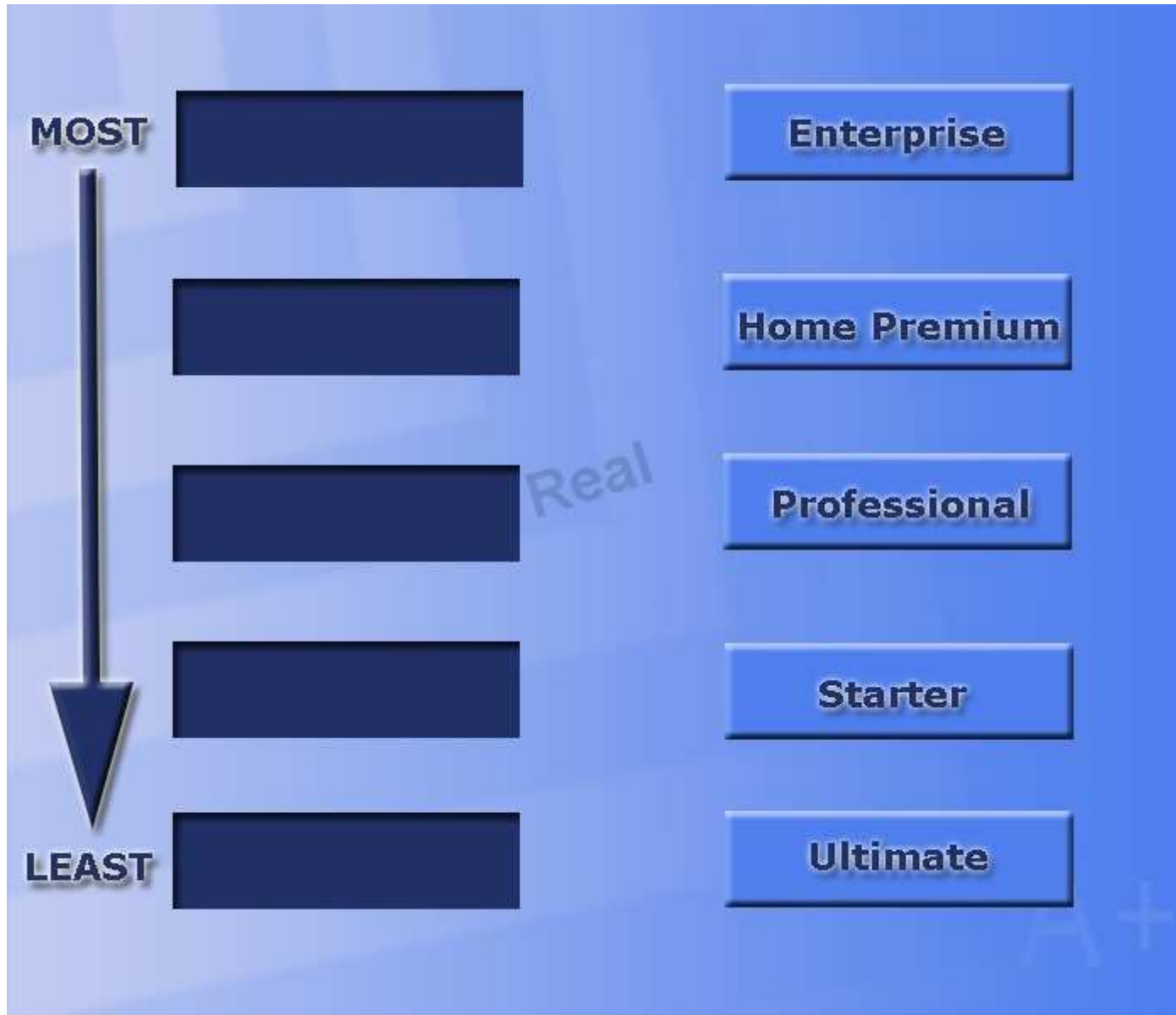

Correct Answer:

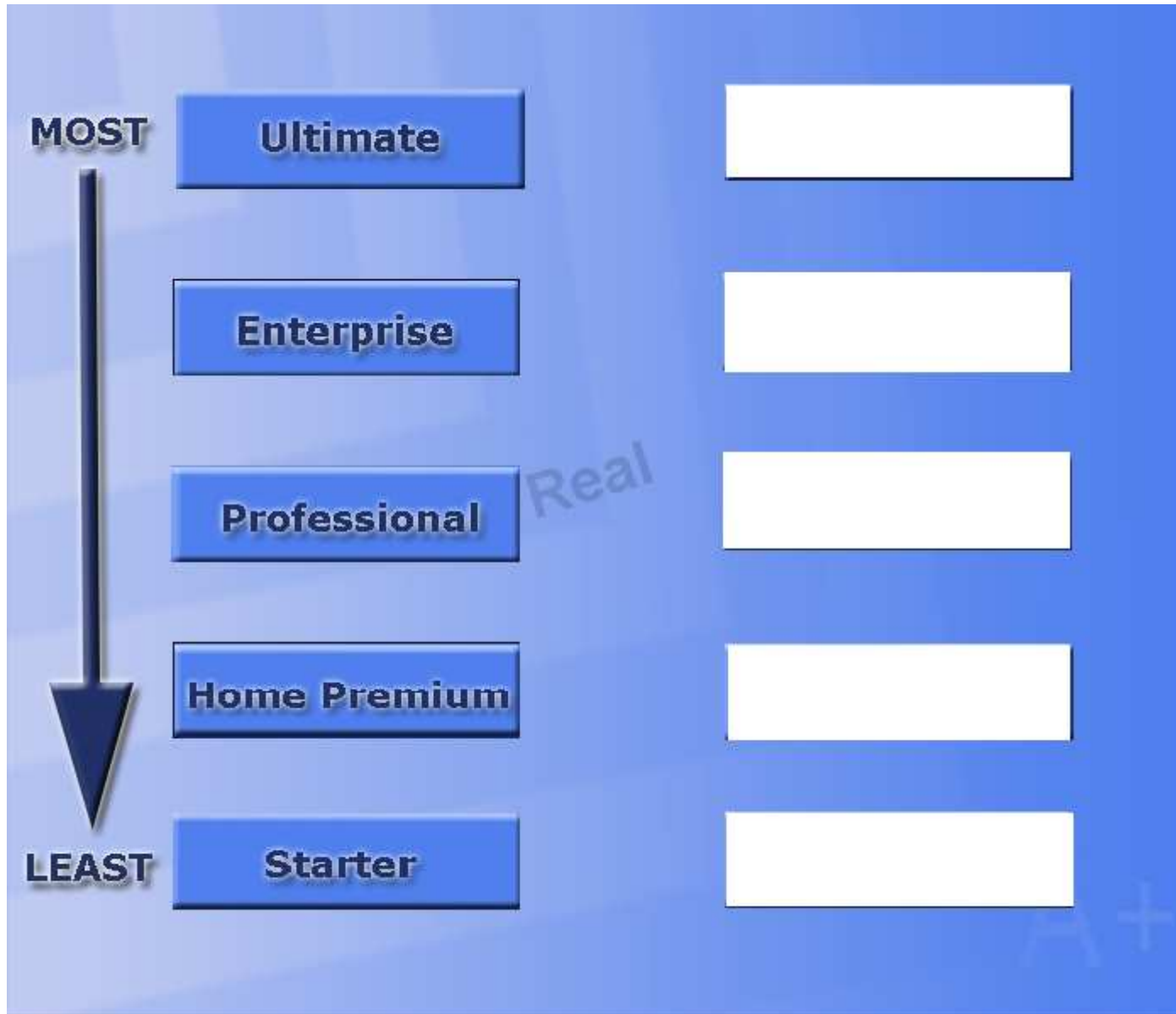

Section: (none)

**Explanation**

**Explanation/Reference:**

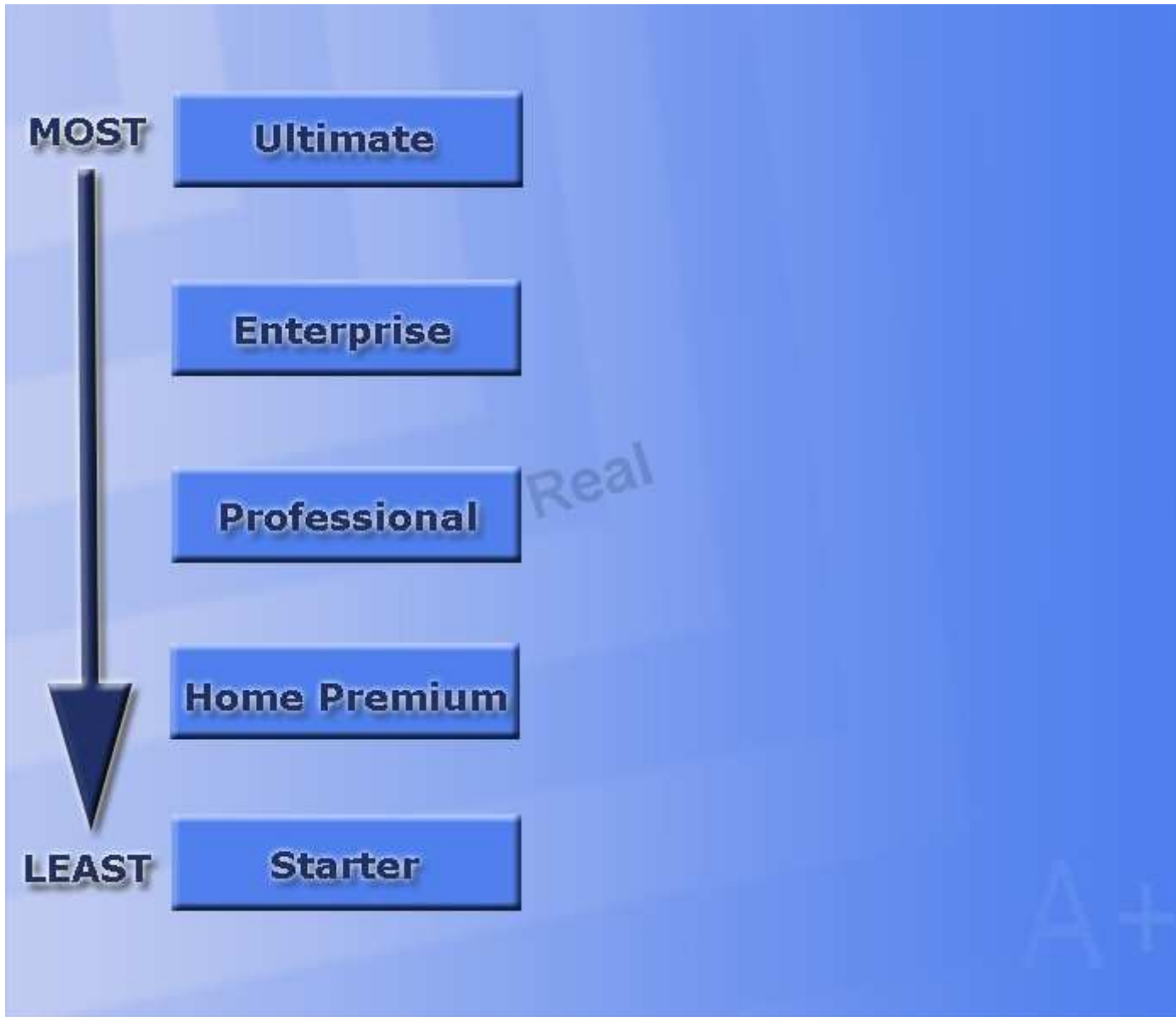

Reference: <http://windows.microsoft.com/is-is/windows7/products/compare#T1=tab01>

**QUESTION 700**

Drag and drop the following Windows Versions to the correct feature on which they are found.  
Windows Versions may be used more than once.

Select and Place:

Features:	Windows Version:
HomeGroup	<div></div> <div>Windows 7</div>
Add/Remove Programs	<div></div> <div>Windows Vista</div>
Printers	<div></div> <div>Windows 7, XP, and Vista</div>
Gadget Sidebar	<div></div> <div>Windows XP</div>
Action Center	<div></div>
Start Menu	<div></div>
Printers and Faxes	<div></div>
Hibernate	<div></div>
Printers and Devices	<div></div>

Correct Answer:

Features:	Windows Version:	
HomeGroup	Windows 7	Windows 7
Add/Remove Programs	Windows XP	Windows Vista
Printers	Windows Vista	Windows 7, XP, and Vista
Gadget Sidebar	Windows Vista	Windows XP
Action Center	Windows 7	
Start Menu	Windows 7, XP, and Vista	
Printers and Faxes	Windows XP	
Hibernate	Windows 7, XP, and Vista	
Printers and Devices	Windows 7	

Section: (none)  
Explanation



**Explanation/Reference:**

## Features:

## Windows Version:

HomeGroup

Windows 7

Add/Remove Programs

Windows XP

Printers

Windows  
Vista

Gadget Sidebar

Windows  
Vista

Action Center

Windows 7

Start Menu

Windows 7,  
XP, and Vista

Printers and Faxes

Windows XP

Hibernate

Windows 7,  
XP, and Vista

Printers and Devices

Windows 7

**QUESTION 701**

You need to configure your mobile device to send and receive electronic messages from your company. Your mobile device must be able to truly synchronize the message state with your desktop so that when a message is read on your desktop it is marked as read on your mobile device These are the proper parameters:

Email address tech@techies.com

Password P@SSwOrd

Pop techies.com Port 110 Security: None

IMAP techies.com Port 993 Security SSL

Smtp.techies.com Port 465 Security: TLS

Company SSID Techies

Security WPA2

Passphrase P@SSwOrd

SSID is not broadcasted

Instructions You are not authorized to use the Company's WLAN The outgoing server does not require login credentials When you have completed the simulation, please select the done button to submit your answer.

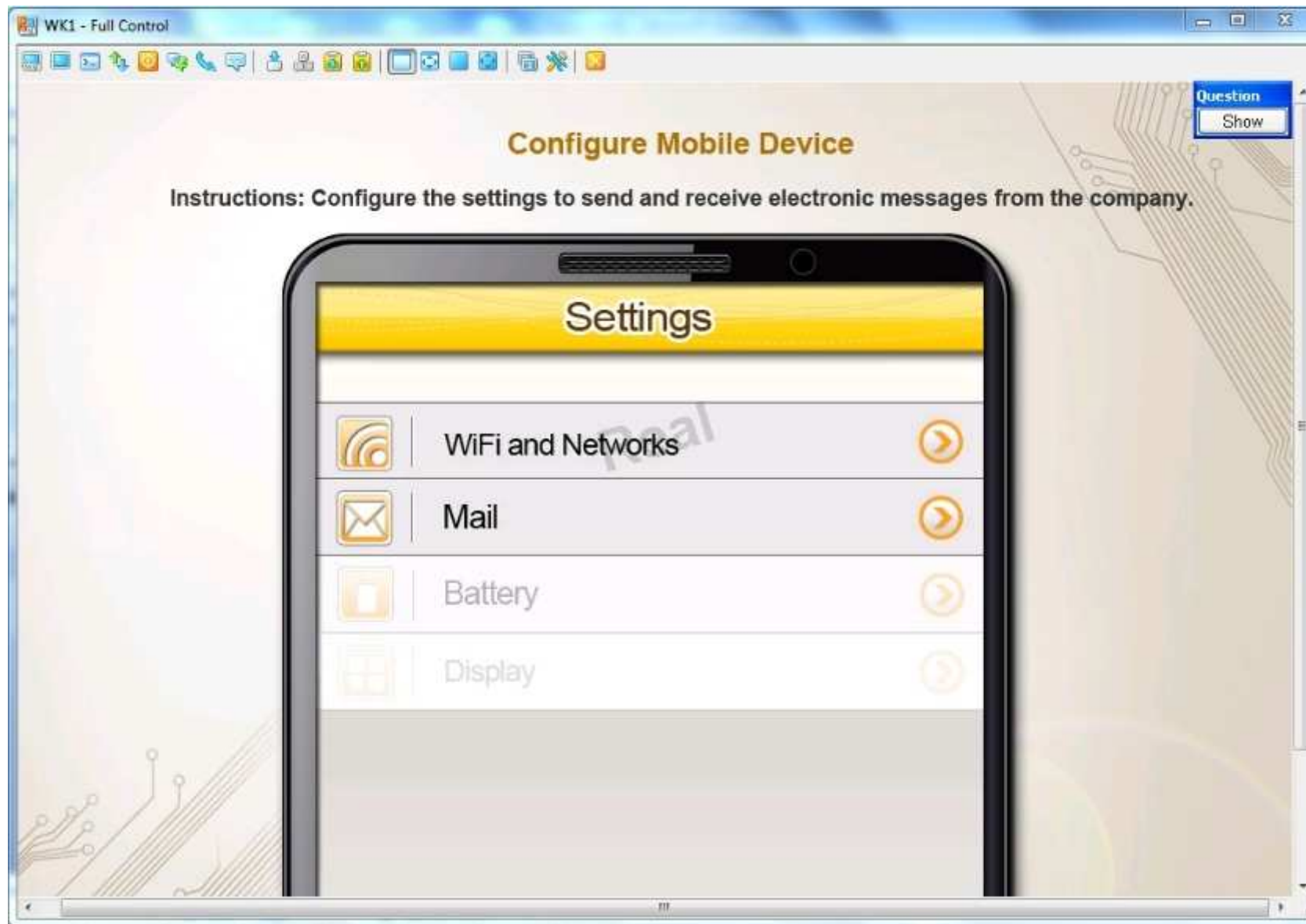

**Correct Answer:** Please review explanation for detailed answer.

**Section: (none)**  
**Explanation**

**Explanation/Reference:**

Settings are configured exactly as solution below:

WK1 - Full Control

Instructions: Configure the settings to send and receive electronic messages from the company.

### Mail

**Back** **Save**

Username /email address:

Password:

**Incoming Server:**

Protocol:

☒ SSL ☐ TLS ☐ None

Server address:

Port:

**Outgoing Server:**

Protocol:

☒ SSL ☐ TLS ☐ None

Server address:

Port:

☐ Outgoing Server Requires Login

☐ Same as Incoming Server

Username:

Password:

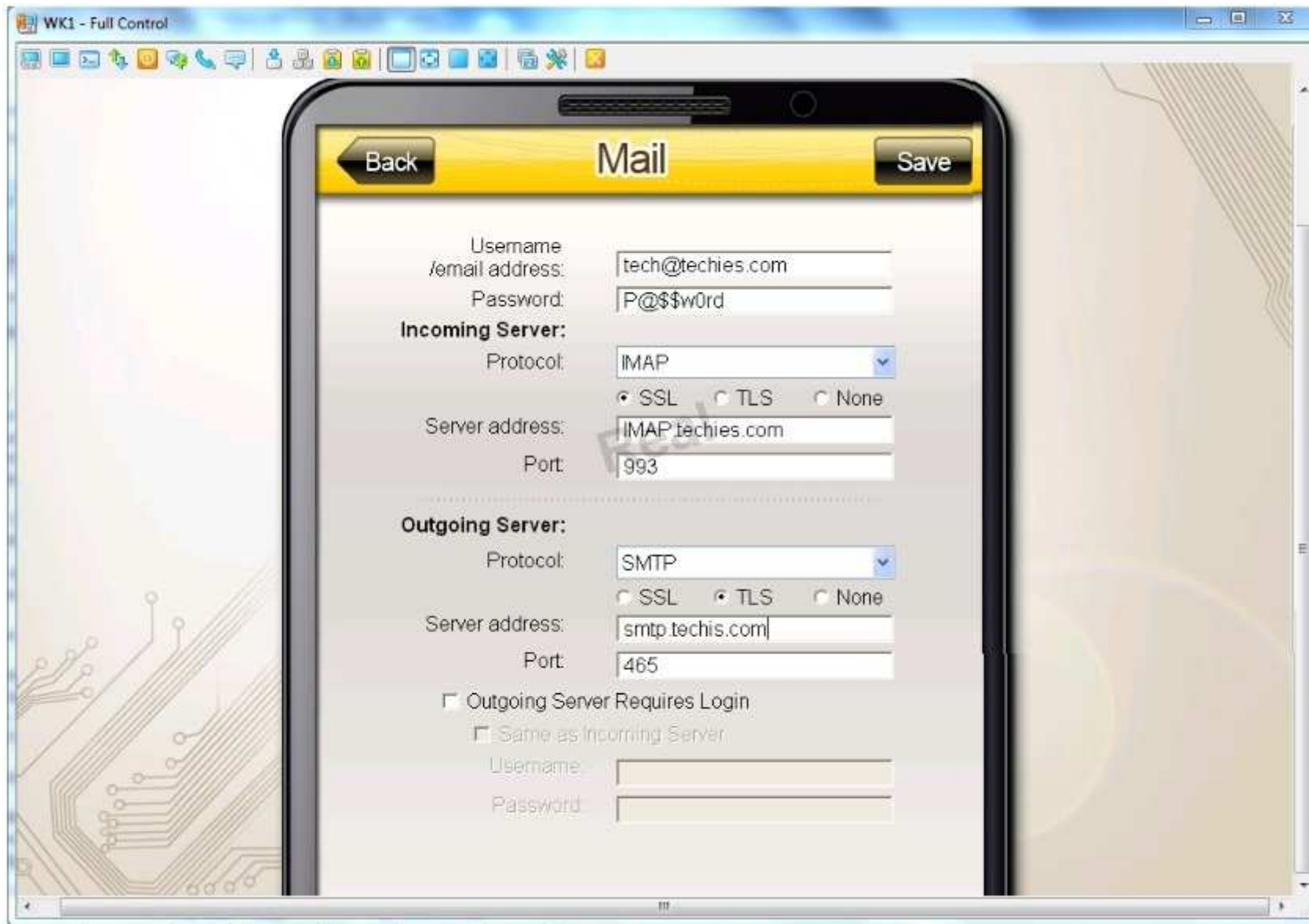

### QUESTION 702

A technician has just removed malware from a Windows 7 system, but the user reports that every time they type a URL into Internet Explorer to navigate to a search engine the same standard page is being displayed on the browser. The page is asking the user to purchase antivirus software.

Please resolve the problem using the available tools shown

When you have completed the simulation, please select the done button to submit your answer.





**Correct Answer:** Please review explanation for detailed answer.

**Section: (none)**

**Explanation**

**Explanation/Reference:**

Please check the below images for detailed steps to do:

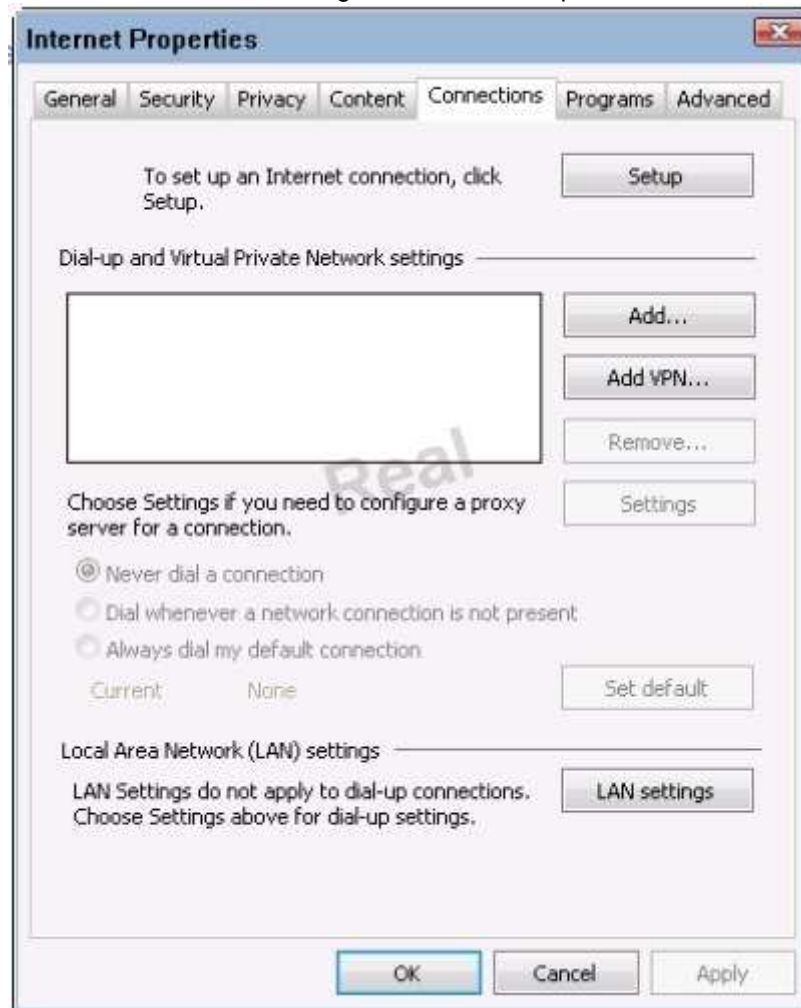

**Local Area Network (LAN) Settings**

Automatic configuration

Automatic configuration may override manual settings. To ensure the use of manual settings, disable automatic configuration.

☒ Automatically detect settings

☐ Use automatic configuration script

Address:

Automatic configuration

☒ Use a proxy server for your LAN (Three settings will not apply to dial-up or VPN connections).

Address:  Port:

☐ Bypass proxy server for local addressed

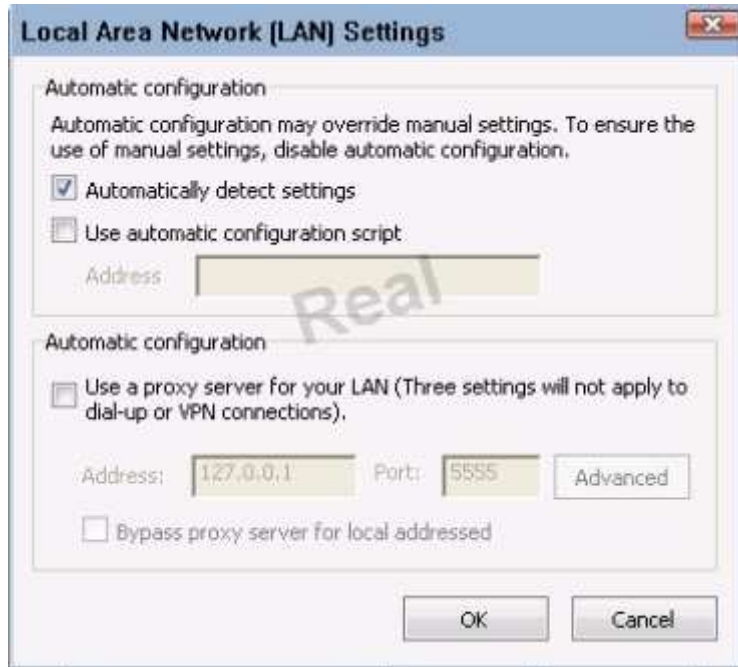

### QUESTION 703

A Windows 7 machine appears to have a failure. Every time it is rebooted, the message "BOOTMGR is missing" appears. You have previously inserted a Windows 7 installation DVD into the DVD-ROM. Please repair this failure without overwriting the customers' local user profiles.

Instructions:

Launch the simulation to repair the failure

Type Help in command line to show list of available commands

When you have completed the simulation, please select the done button.



**Correct Answer:** Please review explanation for detailed answer.

**Section: (none)**

**Explanation**

**Explanation/Reference:**

Please check the below images for detailed steps to do:





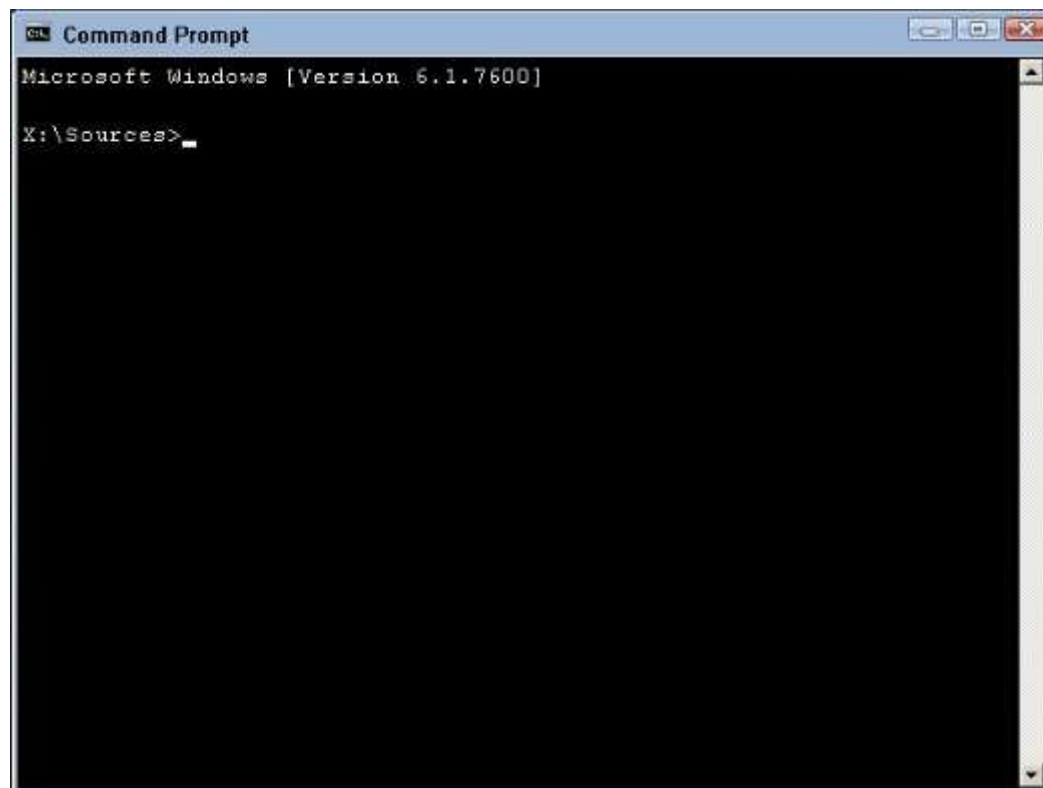

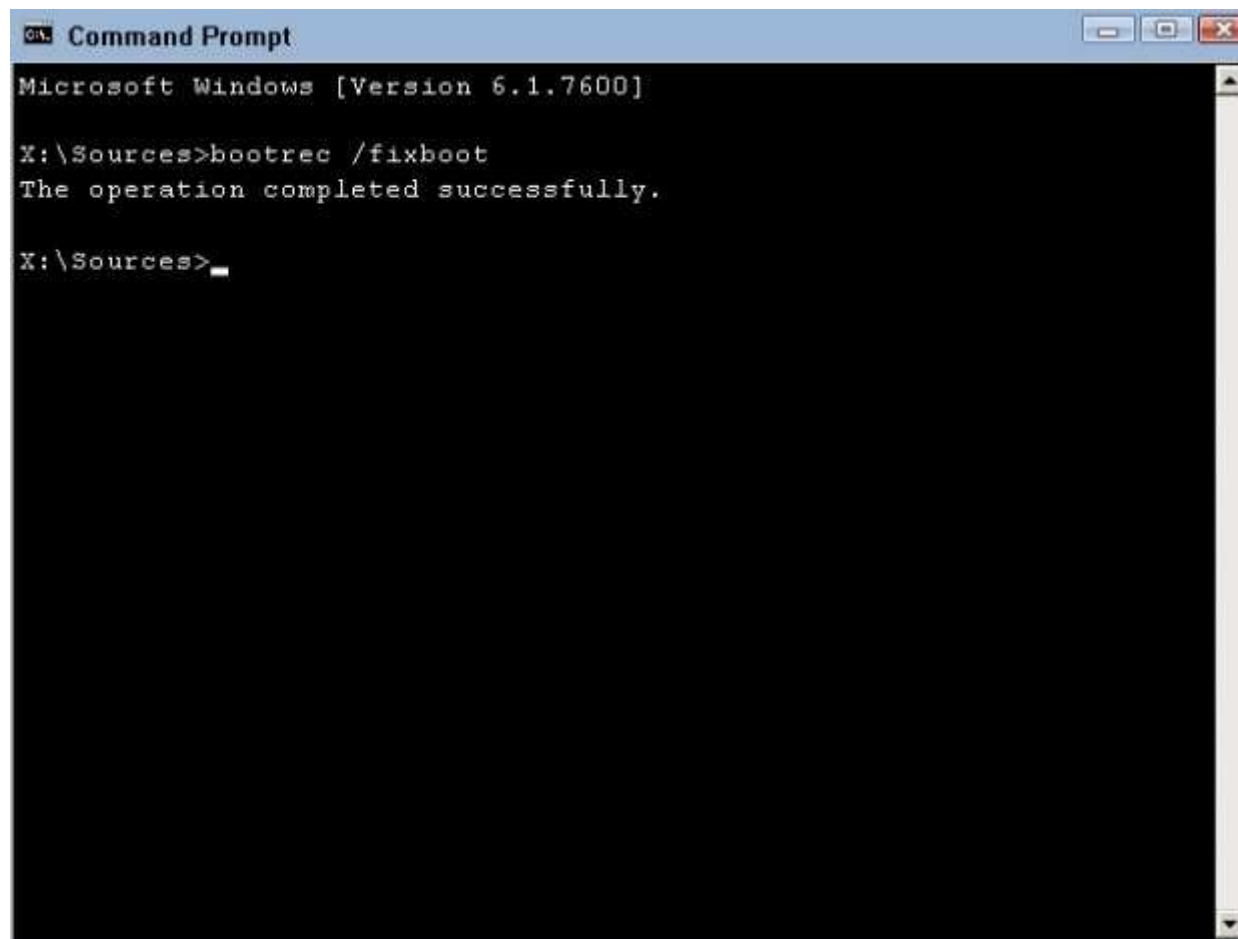

```
Command Prompt
Microsoft Windows [Version 6.1.7600]

X:\Sources>bootrec /fixboot
The operation completed successfully.

X:\Sources>
```

#### QUESTION 704

The network administrator has changed the IP address of Computer A from 192. 168. 120 to 10. 10. 1020 and now Jane a user, is unable to connect to file shares on Computer A from Computers using the computer name.

Instructions:

Using the available tools, resolve the connectivity issues. When you have completed the simulation, please select the done button to submit your answer.



**Correct Answer:** Please review explanation for detailed answer.

**Section:** (none)

**Explanation**

**Explanation/Reference:**

Please check the below images for detailed connectivity steps to do:

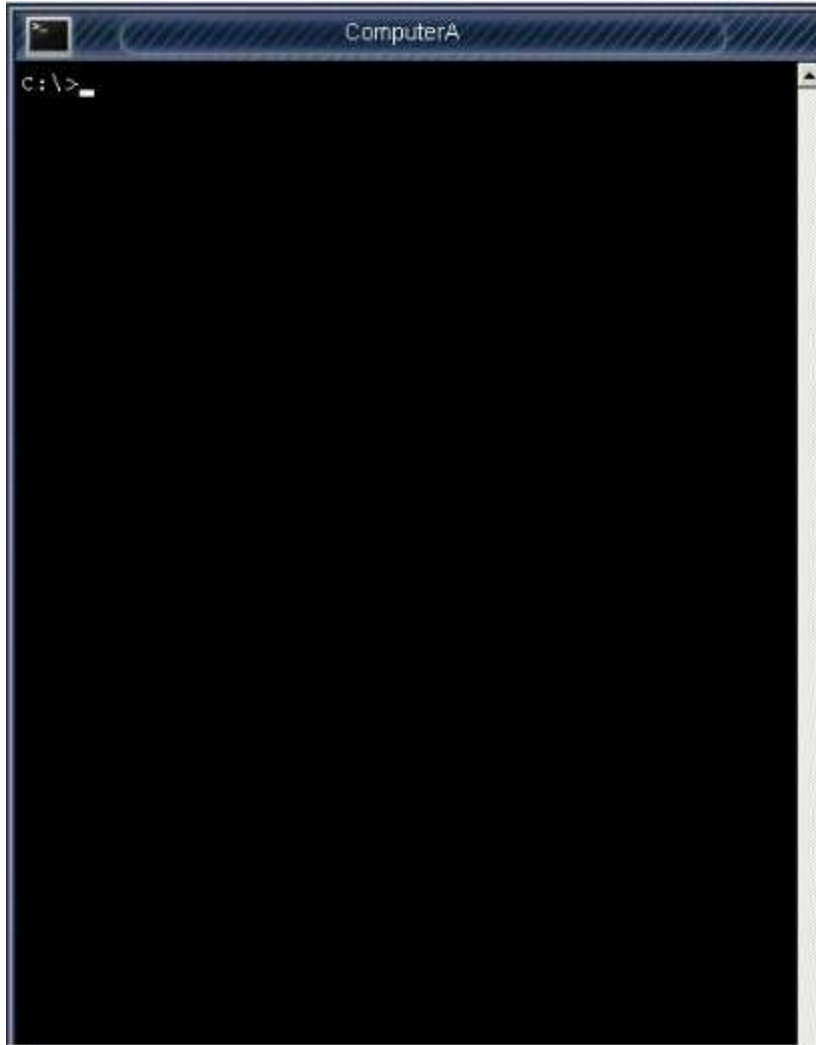



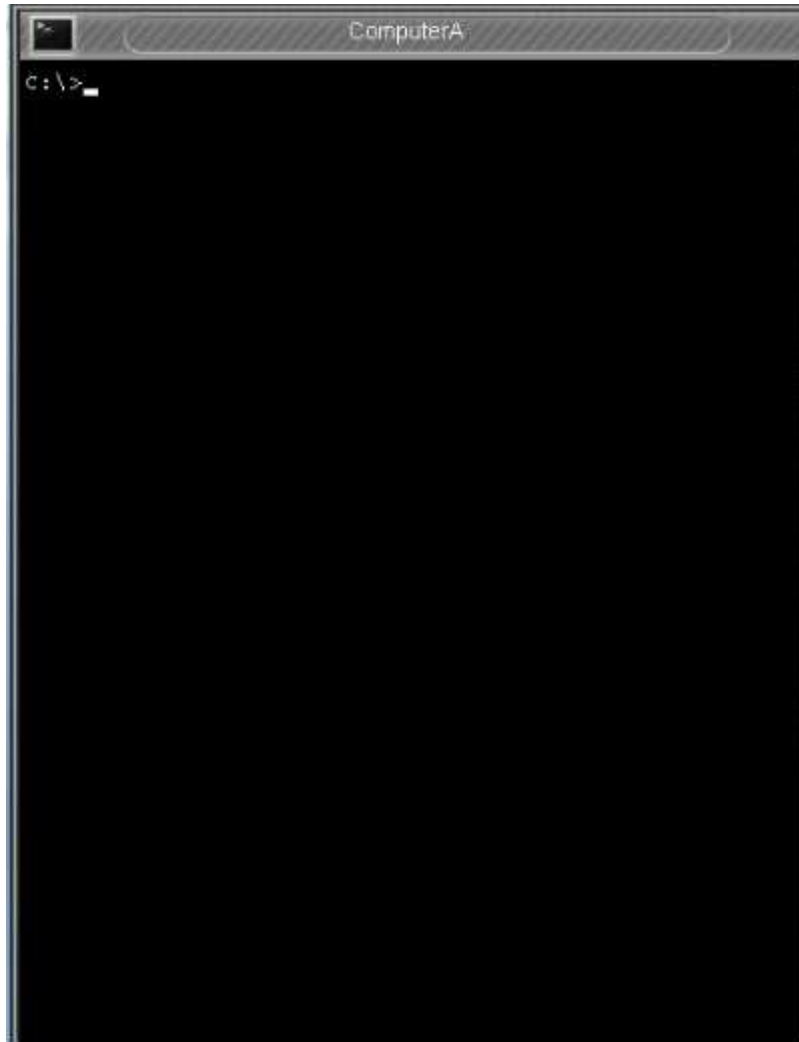

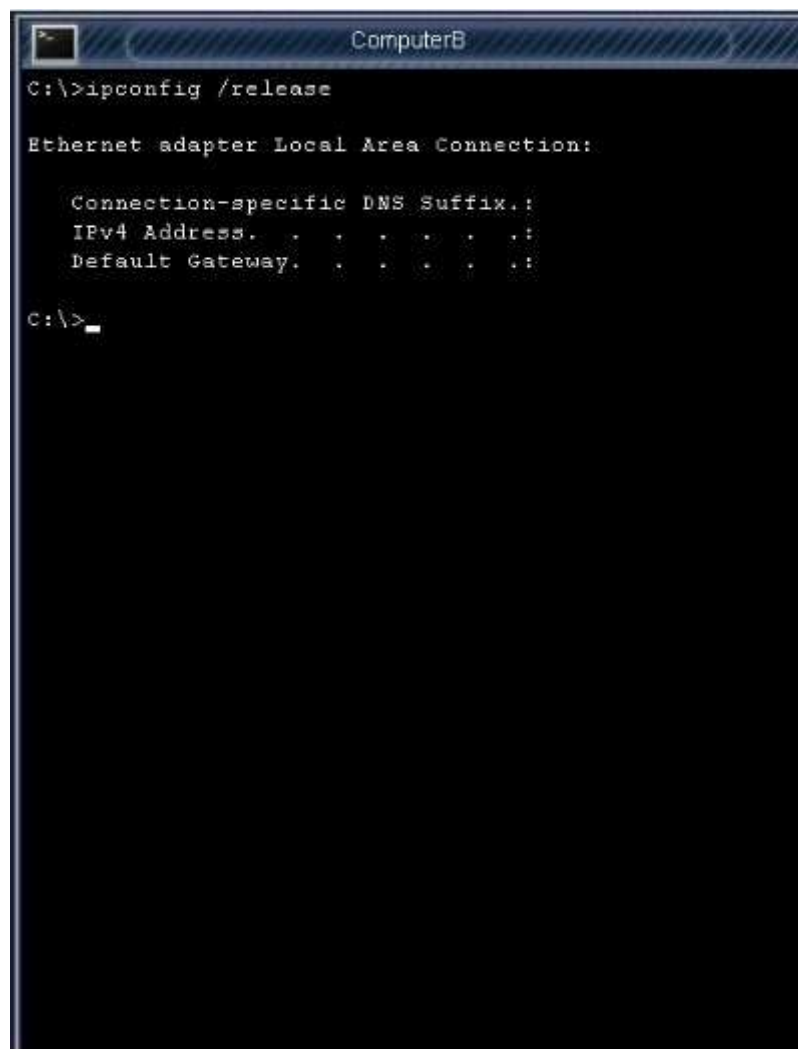

```
C:\>ipconfig /release

Ethernet adapter Local Area Connection:

    Connection-specific DNS Suffix.:
    IPv4 Address. . . . .:
    Default Gateway. . . . .:

C:\>
```



```
ComputerB
C:\>ipconfig /release

Ethernet adapter Local Area Connection:

    Connection-specific DNS Suffix.:
    IPv4 Address. . . . . :
    Default Gateway. . . . . :

C:\>ipconfig /renew

Ethernet adapter Local Area Connection:

    Connection-specific DNS Suffix.:local.net
    IPv4 Address. . . . . :10.10.10.30
    Subnet Mask . . . . . :255.255.255.0
    Default Gateway. . . . . :10.10.10.1

C:\>_
```



```
ComputerB
C:\>ipconfig /release

Ethernet adapter Local Area Connection:

    Connection-specific DNS Suffix.:
    IPv4 Address. . . . .:
    Default Gateway. . . . .:

C:\>ipconfig /renew

Ethernet adapter Local Area Connection:

    Connection-specific DNS Suffix.:local.net
    IPv4 Address. . . . .:10.10.10.30
    Subnet Mask . . . . .:255.255.255.0
    Default Gateway. . . . .:10.10.10.1

C:\>ipconfig /flushdns

Windows IP Configuration

Successfully flushed the DNS Resolver Cache.

C:\>
```

#### QUESTION 705

Two components of Genericware2.0 are causing performance issues on a Windows 7 PC. One Genericware2.0 component is currently not responding and needs to be disabled upon reboot. To prevent further performance issues, ensure both components are no longer running upon reboot without making any other changes to the current system or without deleting registry keys or



shortcuts.

Instructions: When you have completed the simulation, please select the done button to submit your answer.

**Correct Answer:** Please review explanation for detailed answer.

**Section: (none)**

**Explanation**

**Explanation/Reference:**

Please check the below images for detailed steps to do:

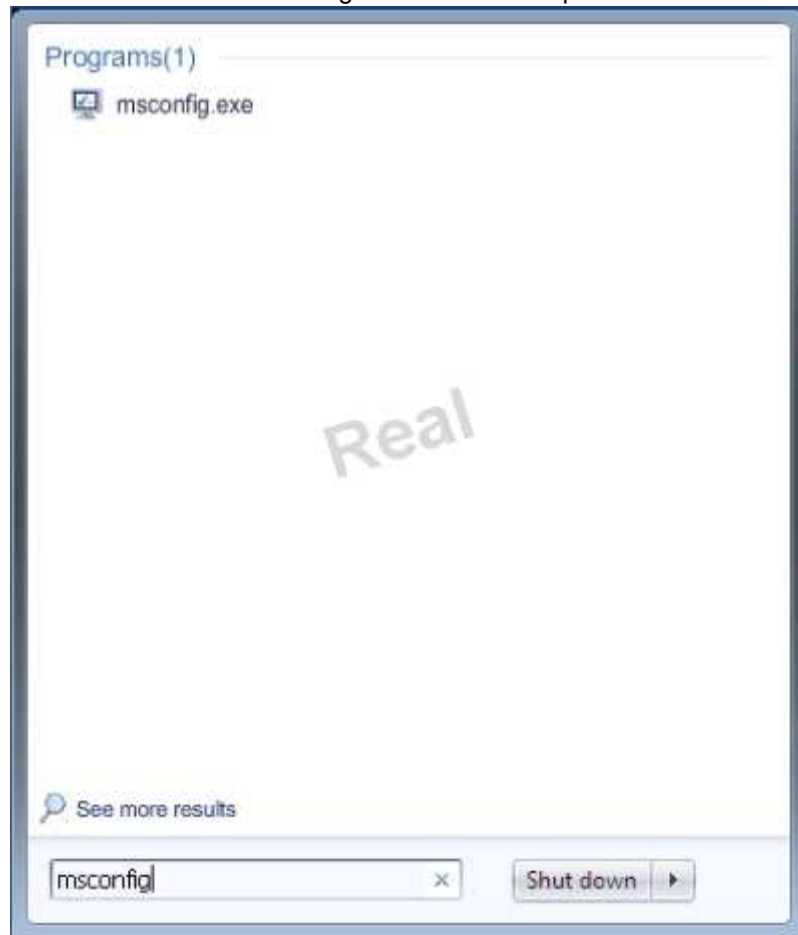



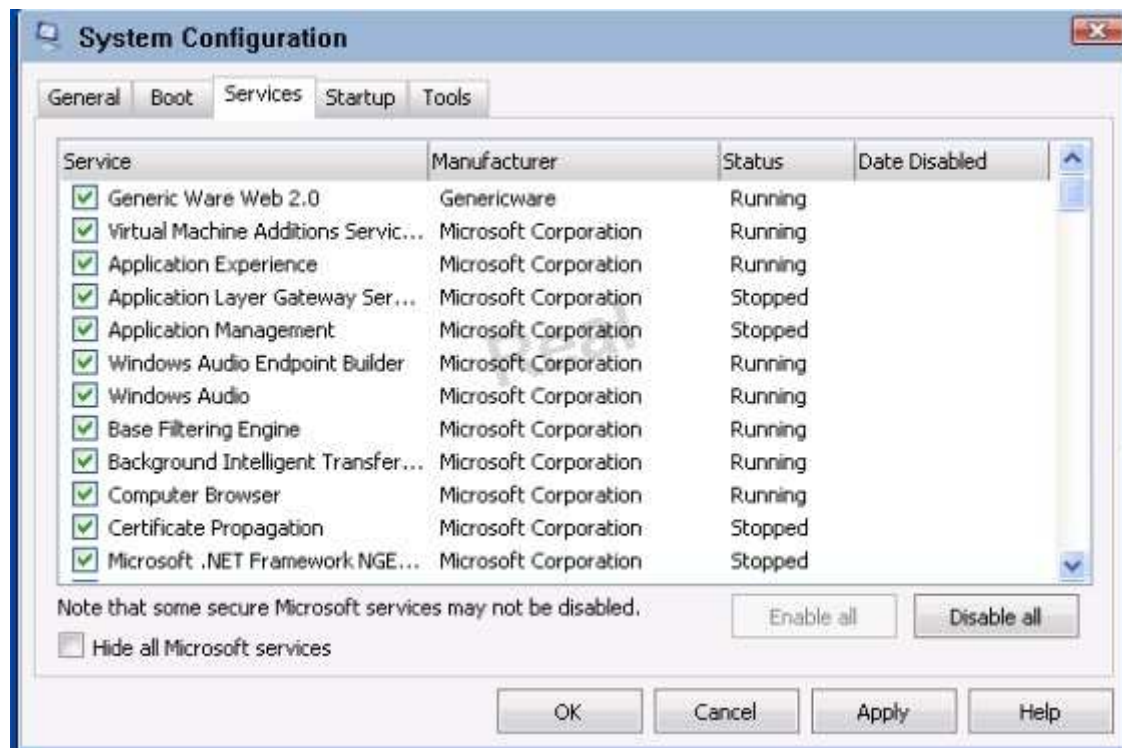

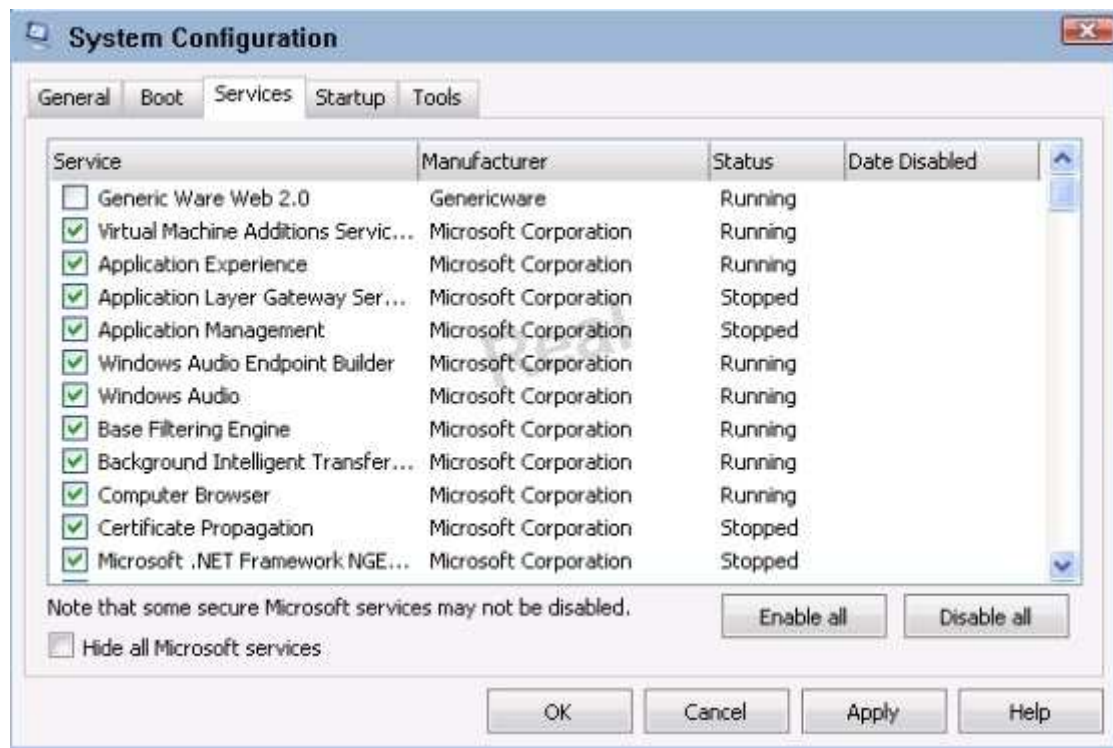

#### QUESTION 706

A technician has verified that Joe, a user, has a malware infection on his desktop. Drag and drop the following malware remediation techniques in the correct order Joe should follow to alleviate this issue.

**Select and Place:**

1	<input type="text"/>	Disable system restore
2	<input type="text"/>	Educate the user
3	<input type="text"/>	Re-enable system restore
4	<input type="text"/>	Quarantine system
5	<input type="text"/>	Create a restore point
6	<input type="text"/>	Remediate system
7	<input type="text"/>	Schedule scans and updates

Correct Answer:

1	Quarantine system	
2	Disable system restore	
3	Remediate system	
4	Schedule scans and updates	
5	Re-enable system restore	
6	Create a restore point	
7	Educate the user	

Section: (none)  
Explanation

**Explanation/Reference:**

- 1 Quarantine system
- 2 Disable system restore
- 3 Remediate system
- 4 Schedule scans and updates
- 5 Re-enable system restore
- 6 Create a restore point
- 7 Educate the user

**QUESTION 707**

A technician is creating a batch script that auto-assigns a particular drive share to a drive letter upon login. Which of the following commands can accomplish this?

- A. NET USE
- B. PING
- C. XCOPY
- D. IPCONFIG

**Correct Answer: A**

**Section: Operating Systems**

**Explanation**

**Explanation/Reference:**

Reference: [http://www.microsoft.com/resources/documentation/windows/xp/all/proddocs/en-us/net\\_use.mspx?mfr=true](http://www.microsoft.com/resources/documentation/windows/xp/all/proddocs/en-us/net_use.mspx?mfr=true)

**QUESTION 708**

An office of 25 computers is interested in employing a file server, network shares, and print server functionality. Which of the following network setups would be BEST suited for this situation?

- A. Ad-hoc
- B. Workgroup
- C. Domain
- D. Token ring

**Correct Answer: C**

**Section: Operating Systems**

**Explanation**

**Explanation/Reference:**

Reference: <http://windows.microsoft.com/en-au/windows-vista/what-is-the-difference-between-a-domain-and-a-workgroup>

**QUESTION 709**

Which of the following terms BEST describes the software or hardware used to manage virtual machines?

- A. Hypervisor
- B. Cloud Server Manager
- C. Supervisor
- Real 2



CompTIA 220-802 Exam

D. Virtual Disk Manager

**Correct Answer: A**

**Section: Operating Systems**

**Explanation**

**Explanation/Reference:**

Reference: <http://www.datacenterknowledge.com/archives/2012/08/01/hypervisor-101-a-look- hypervisor-market/>

**QUESTION 710**

A technician is required to change a setting for HKEY\_Local\_Machine. Which of the following would the technician use to change this?

- A. BCEDIT
- B. WEP setup
- C. MSCONFIG
- D. REGEDIT

**Correct Answer: D**

**Section: Operating Systems**

**Explanation**

**Explanation/Reference:**

Reference: <http://www.wikihow.com/Edit-the-Windows-Registry>

**QUESTION 711**

Which of the following Control Panel utilities will allow a technician to change the associated file type in a Windows XP machine?

- A. Folder options
- B. Administrator tools
- C. Accessibility options
- D. Regional and language options

**Correct Answer: A**

**Section: Operating Systems**

**Explanation**

**Explanation/Reference:**

Reference: <http://pcsupport.about.com/od/fixtheproblem/ht/defprogramxp.htm>

**QUESTION 712**

Which of the following keys, when pressed immediately after the BIOS test, will display Windows Boot Manager on a Windows 7 PC?

Real 3  
CompTIA 220-802 Exam

- A. f2
- B. f8
- C. esc
- D. delete

**Correct Answer: C**

**Section: Operating Systems**

**Explanation**

**Explanation/Reference:**

Reference: [http://pcsupport.about.com/od/fixtheproblem/a/biosaccess\\_bios.htm](http://pcsupport.about.com/od/fixtheproblem/a/biosaccess_bios.htm)

**QUESTION 713**

Which of the following Windows 7 versions comes with the LARGEST number of multimedia features?

- A. Enterprise
- B. Home Premium
- C. Professional
- D. Starter

**Correct Answer: B**

**Section: Operating Systems**

**Explanation**

**Explanation/Reference:**

Reference: [http://pcsupport.about.com/od/fixtheproblem/a/biosaccess\\_bios.htm](http://pcsupport.about.com/od/fixtheproblem/a/biosaccess_bios.htm)

**QUESTION 714**

A technician wants to know if a PC has an embedded wireless card. Which of the following tools should be used?

- A. Device Manager
- B. Component Services

- C. Services
- D. System Configuration

**Correct Answer:** A

**Section:** Operating Systems

**Explanation**

**Explanation/Reference:**

Reference: <http://pcsupport.about.com/od/termsd/p/devicemanager.htm>

#### **QUESTION 715**

Real 4

CompTIA 220-802 Exam

A technician notices multiple disk errors in the Event Viewer. Which of the following tools would BEST diagnose this issue?

- A. CHKDSK
- B. FDISK
- C. BOOTREC
- D. DISKPART

**Correct Answer:** A

**Section:** Operating Systems

**Explanation**

**Explanation/Reference:**

Reference: <http://www.computerhope.com/chkdskh.htm>

#### **QUESTION 716**

Which of the following BIOS boot methods allows a system to boot from a remote server?

- A. PXE
- B. DVD
- C. USB
- D. SATA

**Correct Answer:** A

**Section:** Operating Systems

**Explanation**

**Explanation/Reference:**

Reference: <http://technet.microsoft.com/en-us/magazine/2008.07.desktopfiles.aspx>

**QUESTION 717**

Which of the following settings MUST be configured in order to turn on a VoIP phone?

- A. PoE
- B. Flow control
- C. VPN
- D. Duplex speed

**Correct Answer: A**

**Section: Operating Systems**

**Explanation**

**Explanation/Reference:**

Reference: <http://www.voip-info.org/wiki/view/Cisco+POE>

Real 5

CompTIA 220-802 Exam

**QUESTION 718**

In which of the following locations would a technician go to show file extensions?

- A. Security Center
- B. Folder Options
- C. Display
- D. System

**Correct Answer: B**

**Section: Operating Systems**

**Explanation**

**Explanation/Reference:**

Explanation: <http://windows.microsoft.com/en-us/windows/show-hide-file-name-extensions#show-hide-file-name-extensions=windows-vista>

**QUESTION 719**

A technician needs to build a PC to act as a home virtual server. Which of the following would be the BEST choice?

- A. Dual Core CPU, 6GB DDR3 RAM, 320GB of hard drive space
- B. Dual Core CPU, 8GB DDR RAM, 1TB of hard drive space
- C. QUAD Core CPU, 6GB DDR3 RAM, 320GB of hard drive space
- D. QUAD Core CPU, 4GB DDR2 RAM, 1TB of hard drive space

**Correct Answer: C**

**Section: Operating Systems**

**Explanation**

**Explanation/Reference:**

Explanation:

Virtual server hosts a lot of virtual machines that host various operating systems and applications. Therefore, you need maximum cores and memory to keep all the virtual machines humming properly. More cores and more memory means you can have more physical resources to create virtual resources that will be used to host virtual machines.

#### **QUESTION 720**

Windows XP Mode is available in which of the following Microsoft Windows environments?

- A. Windows Vista Ultimate
  - B. Windows 7 Business Edition
  - C. Windows XP Professional
  - D. Windows Server 2008 R2
- Real 6  
CompTIA 220-802 Exam

**Correct Answer: B**

**Section: Operating Systems**

**Explanation**

**Explanation/Reference:**

Reference: <http://windows.microsoft.com/en-us/windows7/install-and-use-windows-xp-mode-in-windows-7>

#### **QUESTION 721**

Which of the following are true regarding Windows 32-bit versus Windows 64-bit Operating Systems? (Select TWO).

- A. CPUs that can run Windows 32-bit can also run Windows 64-bit.
- B. Device drivers for Windows 32-bit and Windows 64-bit are the same.
- C. Not all CPUs are capable of running Windows 64-bit.
- D. Windows 64-bit can address larger amounts of RAM.

E. Windows 64-bit is a more secure OS and less susceptible to viruses.

**Correct Answer:** CD

**Section:** Operating Systems

**Explanation**

**Explanation/Reference:**

Reference: <http://windows.microsoft.com/is-is/windows-vista/32-bit-and-64-bit-windows-frequently-asked-questions>

#### **QUESTION 722**

Which of the following statements is true about XP mode in Windows 7?

- A. Windows XP mode was only available in Windows Vista and it is not available in Windows 7.
- B. Only the Professional and the Ultimate versions support Windows XP mode.
- C. All versions of Windows 7 support Windows XP mode when the feature is installed.
- D. Only the Ultimate version of Windows 7 supports Windows XP mode.

**Correct Answer:** B

**Section:** Operating Systems

**Explanation**

**Explanation/Reference:**

Reference: <http://windows.microsoft.com/en-us/windows7/install-and-use-windows-xp-mode-in-windows-7>

#### **QUESTION 723**

Which of the following is true about a file when it is copied from an NTFS to a FAT32 partitions?

Real 7

CompTIA 220-802 Exam

- A. The file owner is preserved
- B. All of the file permissions are lost
- C. All file permissions must be reassigned
- D. The file name becomes case insensitive

**Correct Answer:** B

**Section:** Operating Systems

**Explanation**

**Explanation/Reference:**

Reference: <http://serverfault.com/questions/11304/why-does-file-copy-from-ntfs-to-fat32-change-a-files-modified-date>

**QUESTION 724**

If a customer wants to create a multi-boot PC with different editions of Windows, which of the following is MOST important to consider?

- A. Using multiple partitions
- B. Using multiple hard drives
- C. Using a single partition
- D. Using a PXE boot scheme

**Correct Answer: A**

**Section: Operating Systems**

**Explanation**

**Explanation/Reference:**

Reference: <http://windows.microsoft.com/en-us/windows-vista/install-more-than-one-operating-system-multiboot>

**QUESTION 725**

A technician suspects that a recent virus they removed may have corrupted a necessary system file. Which of the following utilities can the technician use to verify the integrity of these critical files?

- A. msconfig
- B. sfc
- C. regsrv32
- D. fixmbr

**Correct Answer: B**

**Section: Operating Systems**

**Explanation**

**Explanation/Reference:**

Reference: [http://www.microsoft.com/resources/documentation/windows/xp/all/proddocs/en-us/system\\_file\\_checker.msp?mfr=true](http://www.microsoft.com/resources/documentation/windows/xp/all/proddocs/en-us/system_file_checker.msp?mfr=true)

Real 8

CompTIA 220-802 Exam

**QUESTION 726**

Which of the following System Tools would be the BEST one to perform a regular archiving of information on a PC?

- A. ROBOCOPY
- B. XCOPY
- C. Backup
- D. System Restore

**Correct Answer: C**

**Section: Operating Systems**

**Explanation**

**Explanation/Reference:**

Reference: <http://windows.microsoft.com/en-us/windows7/products/features/backup-and-restore>

#### **QUESTION 727**

Which of the following is the correct UNC path to use when mapping a network drive?

- A. \\share\password
- B. \\share\server
- C. \\server\username
- D. \\server\share

**Correct Answer: D**

**Section: Operating Systems**

**Explanation**

**Explanation/Reference:**

Reference: <http://windows.microsoft.com/is-is/windows7/create-a-shortcut-to-map-a-network-drive>

#### **QUESTION 728**

Which of the following can be used to remove a virus from a computer?

- A. Anti-spyware software
- B. Anti-malware software
- C. System Restore
- D. Event Viewer

**Correct Answer: B**

**Section: Operating Systems**

**Explanation**



**Explanation/Reference:**

Reference: <http://www.techopedia.com/definition/25873/anti-malware>

Real 9

CompTIA 220-802 Exam

**QUESTION 729**

Which of the following operating systems is capable of fully utilizing more than 4GB of system RAM?

- A. Windows Vista Ultimate
- B. Windows 7 32-bit
- C. Windows 7 64-bit
- D. Windows XP Professional

**Correct Answer: C**

**Section: Operating Systems**

**Explanation**

**Explanation/Reference:**

Reference: <http://www.zdnet.com/blog/hardware/max-memory-limits-for-64-bit-windows-7/4254>

**QUESTION 730**

A /all switch is MOST likely to be used with which of the following commands?

- A. NET
- B. NBTSTAT
- C. PING
- D. IPCONFIG

**Correct Answer: D**

**Section: Operating Systems**

**Explanation**

**Explanation/Reference:**

Reference: <http://support.microsoft.com/kb/314850>

**QUESTION 731**

A technician wants to create a customized list of common utilities that are easily accessible in the same location. Which of the following tools would allow them to build such a list?

- A. MSCONFIG
- B. MMC
- C. MSTSC
- D. MSINFO32

**Correct Answer:** B

**Section:** Operating Systems

**Explanation**

**Explanation/Reference:**

Real 10

CompTIA 220-802 Exam

Reference: <http://technet.microsoft.com/en-us/library/bb742442.aspx>

#### **QUESTION 732**

A technician needs to use a command line tool to determine the network name and the IP address of a resource. Which of the following command line tools will provide an IP address when given a name?

- A. verify
- B. Tracert
- C. Ipconfig
- D. Nslookup

**Correct Answer:** D

**Section:** Operating Systems

**Explanation**

**Explanation/Reference:**

Reference: <http://www.computerhope.com/nslookup.htm>

#### **QUESTION 733**

A user wants to configure their network to support VoIP. Which of the following would BEST support a VoIP installation?

- A. QoS
- B. POTS
- C. Wake-on-LAN
- D. VPN

**Correct Answer:** A  
**Section:** Operating Systems  
**Explanation**

**Explanation/Reference:**  
Reference: <http://www.petri.co.il/voip-quality-of-service-basics.htm>

**QUESTION 734**

A user has installed a legacy application in Windows 7 and reports that only some of the functionality in it is operational. Another user is using the same application on a different Windows 7 machine and doesn't report those problems. Which of the following features in Windows 7 may be responsible for this problem?

Real 11  
CompTIA 220-802 Exam

- A. System Protection settings
- B. User Account Control
- C. Action Center
- D. Data Execution Prevention

**Correct Answer:** B  
**Section:** Operating Systems  
**Explanation**

**Explanation/Reference:**  
Reference: <http://windows.microsoft.com/en-us/windows7/products/features/user-account-control>

**QUESTION 735**

Which of the following file system types is used primarily for optical media?

- A. FAT32
- B. NTFS
- C. HPFS
- D. CDFS

**Correct Answer:** D  
**Section:** Operating Systems  
**Explanation**

**Explanation/Reference:**

Reference: <http://www.computerhope.com/jargon/c/cdfs.htm>

**QUESTION 736**

When moving files from a Microsoft gaming console, which of the following command line utilities is recommended to transfer files?

- A. IMAP
- B. XCOPY
- C. DISKPART
- D. FDISK

**Correct Answer: B**

**Section: Operating Systems**

**Explanation**

**Explanation/Reference:**

Reference: <http://www.microsoft.com/resources/documentation/windows/xp/all/proddocs/en-us/xcopy.msp?mfr=true>

**QUESTION 737**

Real 12

CompTIA 220-802 Exam

A user's PC breaks and a technician needs to configure a new machine with a copy of their computer image stored on a remote server. Which of the following technologies would help RIS install this image?

- A. BRD
- B. DVD
- C. USB
- D. PXE
- E. CD

**Correct Answer: D**

**Section: Operating Systems**

**Explanation**

**Explanation/Reference:**

Reference: <http://technet.microsoft.com/en-us/magazine/2008.07.desktopfiles.aspx>

**QUESTION 738**

A technician is setting up automatic login to desktop for a non-domain Windows XP system. Which of the following administrative tools would accomplish this?

- A. User Accounts
- B. Network and Sharing Center
- C. Task Manager
- D. System Configuration

**Correct Answer:** A

**Section:** Operating Systems

**Explanation**

**Explanation/Reference:**

Reference: <http://www.gcfllearnfree.org/windowsxp/11>

#### **QUESTION 739**

Which of the following command line tools will terminate a non-system process without restarting the computer?

- A. Shutdown
- B. Kill
- C. Erase
- D. Break

**Correct Answer:** B

**Section:** Operating Systems

**Explanation**

**Explanation/Reference:**

Reference: [http://www.tech-recipes.com/rx/446/xp\\_kill\\_windows\\_process\\_command\\_line\\_taskkill/](http://www.tech-recipes.com/rx/446/xp_kill_windows_process_command_line_taskkill/)

Real 13

CompTIA 220-802 Exam

#### **QUESTION 740**

A user, Joe, calls and states every few hours he is unable to connect to the Internet for several minutes but is able to access internal sites during this time. Which of the following tools would be used to find the issue with the network connection?

- A. TRACERT
- B. NETSTAT
- C. IPCONFIG
- D. NSLOOKUP

**Correct Answer:** A  
**Section:** Operating Systems  
**Explanation**

**Explanation/Reference:**  
Reference: <http://support.microsoft.com/kb/162326>

**QUESTION 741**

Which of the following operating systems can be upgraded directly to Windows 7 Professional by a default installation? (Select TWO).

- A. Windows 7 Home Premium
- B. Windows Vista Business
- C. Windows XP Home
- D. Windows XP Professional 64-bit
- E. Windows XP Media Center

**Correct Answer:** AB  
**Section:** Operating Systems  
**Explanation**

**Explanation/Reference:**  
Reference: [http://technet.microsoft.com/en-us/library/dd772579\(v=ws.10\).aspx](http://technet.microsoft.com/en-us/library/dd772579(v=ws.10).aspx)

**QUESTION 742**

Which of the following is an example of client-side virtualization?

- A. Compatibility mode on a program icon properties menu
  - B. Running a DOS application on a Windows 7 32-bit operating system
  - C. Cloud hosted office applications
  - D. XP mode running in Windows 7 64-bit operating system
- Real 14  
CompTIA 220-802 Exam

**Correct Answer:** D  
**Section:** Operating Systems  
**Explanation**

**Explanation/Reference:**  
Reference: <http://windows.microsoft.com/en-us/windows7/install-and-use-windows-xp-mode-in-windows-7>

**QUESTION 743**

Joe, a technician, would like to map a network drive when he starts up his computer in the morning. Which of the following commands would he use to accomplish this task?

- A. NSLOOKUP
- B. NETSTAT
- C. NBTSTAT
- D. NET

**Correct Answer: D**

**Section: Operating Systems**

**Explanation**

**Explanation/Reference:**

Reference: <http://pcsupport.about.com/od/commandlinereference/p/net-command.htm>

**QUESTION 744**

A local administrator would like to determine why a laptop is taking so long to boot into the operating system. Which of the following tabs in MSCONFIG would the administrator access to BEST determine this?

- A. Startup
- B. Tools
- C. General
- D. Boot

**Correct Answer: A**

**Section: Operating Systems**

**Explanation**

**Explanation/Reference:**

Reference: <http://www.hongkiat.com/blog/speed-windows-startup-with-msconfig/>

**QUESTION 745**

A user has plugged in a mobile phone to a PC and received a message that the driver was not successfully installed. Which of the following system tools should be used to troubleshoot this

Real 15  
CompTIA 220-802 Exam  
error?

- A. Device Manager
- B. Component Services
- C. Windows Memory Diagnostics
- D. Data Sources

**Correct Answer:** A

**Section:** Operating Systems

**Explanation**

**Explanation/Reference:**

Reference: <http://www.howtogeek.com/167094/how-to-use-the-windows-device-manager-for-troubleshooting/>

#### **QUESTION 746**

On a corporate network, which of the following features would be used to redirect network traffic for filtering or monitoring?

- A. Content Advisor
- B. Proxy Settings
- C. Network Drive Mapping
- D. Local Security Policy

**Correct Answer:** B

**Section:** Operating Systems

**Explanation**

**Explanation/Reference:**

Reference: [http://superuser.com/questions/498412/how-can-windows-application-specific-network-traffic-be-redirected-to-a-proxy-se](http://superuser.com/questions/498412/how-can-windows-application-specific-network-traffic-be-redirected-to-a-proxy-server)

#### **QUESTION 747**

Which of the following describes when an application is able to reuse Windows login credentials?

- A. Access control list
- B. Principle of least privilege
- C. Single sign-on
- D. Pass-through authentication

**Correct Answer:** C

**Section:** Operating Systems

**Explanation**



**Explanation/Reference:**

Reference: <http://stackoverflow.com/questions/545667/how-to-use-windows-login-for-single-sign-on-and-for-active-directory-entries-for-wi>

**QUESTION 748**

A technician recently replaced a user's monitor and now the user is reporting that the screen is filled with static and appears distorted. Which of the following will resolve the issue?

- A. Lower refresh rate
- B. Lower the resolution
- C. Raise the resolution
- D. Increase refresh rate

**Correct Answer: A**

**Section: Operating Systems**

**Explanation**

**Explanation/Reference:**

Reference: [http://en.wikipedia.org/wiki/Refresh\\_rate](http://en.wikipedia.org/wiki/Refresh_rate)

**QUESTION 749**

A user recently installed a new video driver on a PC but now it will not boot. Which of the following is the BEST option to correct the issue?

- A. Automated system recovery
- B. Emergency repair disks
- C. FIXBOOT
- D. Safe mode

**Correct Answer: D**

**Section: Operating Systems**

**Explanation**

**Explanation/Reference:**

Reference: <http://www.computerhope.com/issues/chsafe.htm>

**QUESTION 750**

A user is having trouble connecting to the Internet. Which of the following commands should a technician use, from the user's workstation, to ensure that the workstation has a valid IP address?

- A. NETSTAT
- B. PING
- C. IPCONFIG
- D. TRACERT

**Correct Answer: C**

**Section: Operating Systems**

**Explanation**

**Explanation/Reference:**

Reference: <http://www.microsoft.com/resources/documentation/windows/xp/all/proddocs/en-us/ipconfig.mspix?mfr=true>

**QUESTION 751**

Which of the following operating systems supports full BitLocker functionality?

- A. Windows XP  
Real 21  
CompTIA 220-802 Exam
- B. Windows 7 Professional
- C. Windows Vista Home
- D. Windows 7 Enterprise

**Correct Answer: D**

**Section: Operating Systems**

**Explanation**

**Explanation/Reference:**

Reference: [http://technet.microsoft.com/en-us/library/dd875547\(v=ws.10\).aspx](http://technet.microsoft.com/en-us/library/dd875547(v=ws.10).aspx)



<http://www.gratisexam.com/>