

Comptia.Examsoon.JK0-701.v2014-09-30.by.KARY.90q

Number: JK0-701
Passing Score: 800
Time Limit: 120 min
File Version: 34.5



<http://www.gratisexam.com/>



COMPTIA JK0-701 EXAM QUESTIONS & ANSWERS

Exam Name: CompTIA E2C A+ Essentials (2009 Edition) Exam

<http://www.gratisexam.com/>

Examsoon

QUESTION 1

Which of the following memory types has a clock speed of 400MHz?

- A. PC133
- B. PC2700
- C. PC3200
- D. PC10600

Correct Answer: C

Section: (none)

Explanation

Explanation/Reference:

Explanation:

QUESTION 2

A technician receives a Windows laptop that has not been operating correctly since a user changed some registry settings by mistake. Which of the following should be attempted FIRST?

- A. Reset the CMOS
- B. Rollback to a restore point
- C. Boot into Safe Mode
- D. Reconfigure the BIOS

Correct Answer: B

Section: (none)

Explanation

Explanation/Reference:

Explanation:

QUESTION 3

A technician encounters an IP address of 191.15.20.1. The IP address is a member of which of the following classes?

- A. Class A
- B. Class B
- C. Class C

D. Class D

Correct Answer: B

Section: (none)

Explanation

Explanation/Reference:

Explanation:

QUESTION 4

Which of the following is placed directly on the CPU in a new computer system to aid in the cooling process?

- A. Heatsink
- B. Fan
- C. Liquid cooling system
- D. Thermal compound



<http://www.gratisexam.com/>

Correct Answer: D

Section: (none)

Explanation

Explanation/Reference:

Explanation:

QUESTION 5

When determining a customer's specific issue, which of the following is the BEST approach?

- A. Ask the customer to speak with someone else that may be able to help.
- B. Ask open-ended questions to narrow the scope of the problem.
- C. Ask a co-worker what the customer is trying to explain.
- D. Ask focused questions that lead the customer with yes or no answers.

<http://www.gratisexam.com/>

Correct Answer: B

Section: (none)

Explanation

Explanation/Reference:

Explanation:

QUESTION 6

Which of the following keyboard combinations will lock a Windows XP workstation?

- A. Windows Key + L
- B. CTRL + ALT + Delete
- C. Windows Key + CTRL + Backspace
- D. Windows Key + CTRL + Escape

Correct Answer: B

Section: (none)

Explanation

Explanation/Reference:

Explanation:

QUESTION 7

A customer wants to be able to search the Internet wirelessly with their laptop, from any location. Which of the following devices would be MOST effective in achieving this?

- A. Bluetooth card
- B. 802.11 a/b/g WiFicard
- C. 802.11n WiFi card
- D. Cellular WAN card

Correct Answer: D

Section: (none)

Explanation

Explanation/Reference:

Explanation:

QUESTION 8

A customer wants to connect an external projector to a laptop. The projector is plugged into the CompTIA JK0-701 Exam external video port but no video is shown on the projector. Which of the following will correct the problem?

- A. Upgrade the BIOS.
- B. Release the LCD cutoff switch.
- C. Toggle the WiFi switch.
- D. Toggle the Fn key.

Correct Answer: D

Section: (none)

Explanation

Explanation/Reference:

Explanation:

QUESTION 9

Which of the following commands is used to bring up the interface that allows a technician to edit startup services and applications?

- A. msinfo32
- B. cmd
- C. dxdiag
- D. msconfig

Correct Answer: D

Section: (none)

Explanation

Explanation/Reference:

Explanation:

Built into Windows is a special tool called the "Microsoft System Configuration Utility" or simply "MSCONFIG." Designed to help you troubleshoot problems with your computer, MSCONFIG can also be used to ensure that your computer boots faster and crashes less.

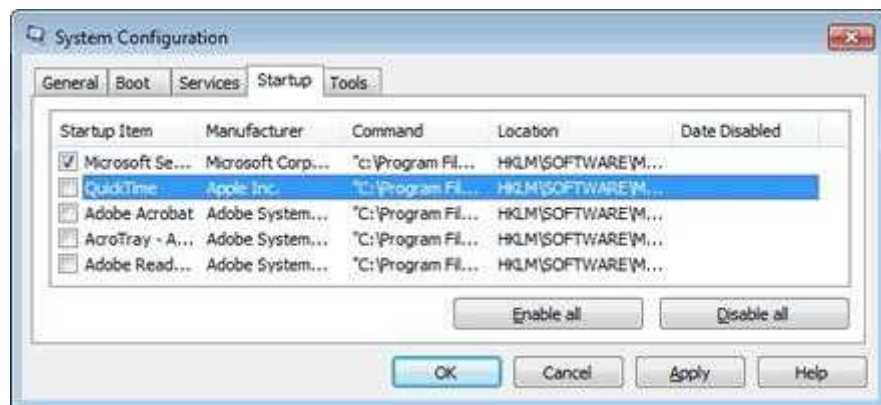

Most people know that the more programs you have running on your computer at once, the more likely it is that your computer will either run slowly or even crash. What most people don't know is that every time you boot your computer a whole mess of "hidden" programs load in the background. Some of these hidden programs are essential, but most aren't. Turning off some of these hidden programs can significantly increase your computer's performance and reliability.

QUESTION 10

Which of the following Windows Vista versions can be installed on a system with 512MB of RAM and a 40GB HDD?

- A. Home Basic
- B. Home Premium
- C. Ultimate
- D. Business

Correct Answer: A

Section: (none)

Explanation

Explanation/Reference:

Explanation:

QUESTION 11

802.11n has the potential to support up to:

- A. 11Mbps.
- B. 20Mbps.

- C. 54Mbps.
- D. 100Mbps.

Correct Answer: D

Section: (none)

Explanation

Explanation/Reference:

Explanation:

QUESTION 12

A CRT monitor is flickering very rapidly, making it very uncomfortable to view. This can be corrected by:

- A. Adjusting the refresh rate.
- B. Adjusting the dot pitch.
- C. Degaussing the monitor.
- D. Adjusting the resolution.

Correct Answer: A

Section: (none)

Explanation

Explanation/Reference:

Explanation:

QUESTION 13

A PC is having its PSU replaced and the new PSU has a connector that is too large for the motherboard's socket. Which of the following is needed to solve this issue?

- A. The PC needs a NLX to ATX adapter.
- B. The PC needs a 26-to-20 pin ATX adapter.
- C. The PC needs a 24-to-20 pin ATX adapter.
- D. The PC needs an AT-to-ATX adapter.

Correct Answer: C

Section: (none)

Explanation

Explanation/Reference:

Explanation:

QUESTION 14

Every time the computer starts a technician receives a message saying that the computer case has been opened. Which of the following can be disabled in the BIOS to prevent this message from appearing?

- A. Trusted Platform Module (TPM)
- B. Intrusion detection
- C. WiFi Protected Access (WPA)
- D. Firewall

Correct Answer: B

Section: (none)

Explanation

Explanation/Reference:

Explanation:

QUESTION 15

A technician downloads an updated version of the driver for a sound card in Windows XP. After extracting the driver, how would the technician update the driver?

- A. Device Manager> expand 'Sound, video and game controllers'>double click on the name of the sound card> Troubleshoot'
- B. Start > Control Panel > Administrative Tools > Update Drivers>double click on 'Sound Card'
- C. Start > Control Panel > Administrative Tools > Sound Devices > 'Update Driver'
- D. Device Manager>Driver tab> Update Driver> Double click on the name of the sound card under CompTIA JK0-701 Exam 'Sound, video and game controllers'

Correct Answer: D

Section: (none)

Explanation

Explanation/Reference:

Explanation:

QUESTION 16

Which of the following connectors are used for musical equipment?

- A. DVI
- B. MIDI

- C. 6-pin mini-DIN
- D. HDMI

Correct Answer: B

Section: (none)

Explanation

Explanation/Reference:

Explanation:

QUESTION 17

Which of the following broadband technologies provides the FASTEST bandwidth speeds?

- A. DSL
- B. Cable
- C. Satellite
- D. Fiber

Correct Answer: D

Section: (none)

Explanation

Explanation/Reference:

Explanation:

QUESTION 18

Which of the following Windows utilities will identify issues with drivers and programs running under Windows XP?

- A. System Information
- B. Hardware Compatibility List
- C. Dr. Watson
- D. Program Compatibility Wizard

Correct Answer: D

Section: (none)

Explanation

Explanation/Reference:

Explanation:

QUESTION 19

Which of the following IP ranges is Class C?

- A. 192.0.0.0-223.255.255.255
- B. 128.0.0.0-191.255.255.255
- C. 1.1.1.1-126.255.255.255
- D. 224.0.0.0-255.255.255.0

Correct Answer: A

Section: (none)

Explanation

Explanation/Reference:

Explanation:

QUESTION 20

A computer fails POST with 1 long, and 2 short beeps. Which of the following components has MOST likely failed?

- A. Sound card
- B. Power supply
- C. NIC
- D. Video card

Correct Answer: D

Section: (none)

Explanation

Explanation/Reference:

Explanation:

IBM BIOS beep codes

Below are IBM BIOS Beep codes that can occur. However, because of the wide variety of models shipping with this BIOS, the beep codes may vary.

Beep Code

Description

No Beeps

No Power, Loose Card, or Short.

1 Short Beep

Normal POST, computer is ok.

2 Short Beep

POST error, review screen for error code.

Continuous Beep

No Power, Loose Card, or Short.

Repeating Short Beep

No Power, Loose Card, or Short.

One Long and one Short Beep

Motherboard issue.

One Long and Two Short Beeps

Video (Mono/CGA Display Circuitry) issue.

One Long and Three Short Beeps.

Video (EGA) Display Circuitry.

Three Long Beeps

Keyboard / Keyboard card error.

One Beep, Blank or Incorrect Display

Video Display Circuitry.

QUESTION 21

Which of the following wireless network features grants the ability to select which devices connect to a wireless network based on a device's hardware address?

A. WPA encryption

- B. MAC filtering
- C. NAT translation
- D. SSID broadcasting

Correct Answer: B

Section: (none)

Explanation

Explanation/Reference:

Explanation:

QUESTION 22

A technician is installing Windows Vista onto a new computer locally. Which of the following describes the method the technician would MOST likely use?

- A. Floppy
- B. DVD
- C. Blu-Ray
- D. PXE

Correct Answer: B

Section: (none)

Explanation

Explanation/Reference:

Explanation:

QUESTION 23

A technician is repairing a keyboard issue, in which the keys are not typing anything within document editing software. After questioning the user, the technician discovers that the user was eating lunch while typing the document. The technician comes to the conclusion that liquid was spilled onto the keyboard. According to the troubleshooting theory, which of the following would be the NEXT step to follow?

- A. Ask the user open-ended questions.
- B. Make closing notes of the repair.
- C. Replace the keyboard with a new keyboard.
- D. Verify the system functionality.

Correct Answer: C

Section: (none)

Explanation

Explanation/Reference:

Explanation:

QUESTION 24

A technician is attempting to troubleshoot an inkjet printer. The printer successfully feeds paper through the unit while running the manufacturer's print test, but nothing is being printed on the paper. Which of the following should the technician do FIRST?

- A. Check the ink cartridges for proper ink levels.
- B. Check the toner levels in the printer.
- C. Replace the fuser in this printer.
- D. Update the firmware in the printer.

Correct Answer: A

Section: (none)

Explanation

Explanation/Reference:

Explanation:

QUESTION 25

ATX power supplies normally provide which of the following voltages? (Select TWO).

- A. 3.3
- B. 5
- C. 6
- D. 15
- E. 24

Correct Answer: AB

Section: (none)

Explanation

Explanation/Reference:

Explanation:

The power distribution specification defined that most of PSU's power should be provided on 5 V and 3.3 V rails, because most of the electronic components (CPU, RAM, chipset, PCI, AGP and ISA cards) used 5 V or 3.3 V for power supply.

QUESTION 26

Which of the following devices will allow a technician to use a single set of input devices on several computers?

- A. Barcode reader
- B. Smart card reader
- C. KVM
- D. SCSI

Correct Answer: C

Section: (none)

Explanation

Explanation/Reference:

Explanation:

QUESTION 27

The user has just installed a new video game on their computer, when the video game starts the computer crashes. Which of the following should the technician perform FIRST?

- A. Update the video driver
- B. Roll back the video driver
- C. Run a System Defragmentation
- D. Perform a System Restore

Correct Answer: A

Section: (none)

Explanation

Explanation/Reference:

Explanation:

QUESTION 28

Thermal compound is designed to do which of the following?

- A. Insulate a component from the friction of the heatsink
- B. Reduce heat on a component through evaporation
- C. Provide for heat transfer from a component to the heatsink
- D. Quiet any vibration to a heatsink from a fan

Correct Answer: A

Section: (none)

Explanation

Explanation/Reference:

Explanation:

QUESTION 29

Which of the following ports need to be turned off on a firewall to block Telnet?

- A. 21
- B. 23
- C. 25
- D. 80

Correct Answer: B

Section: (none)

Explanation

Explanation/Reference:

Explanation:

QUESTION 30

A technician needs to remotely access a user's PC in order to resolve a problem. Upon making the connection, the technician discovers the customer has a confidential document open. Which of the following steps would be BEST to take?

- A. Close the document without commenting to the user and proceed with the work.
- B. Ask the user to close the document so that the work can proceed.
- C. Copy the document to a network drive as a backup so that work can proceed.
- D. Leave the document open and do not mention it to the user and proceed with the work.

Correct Answer: B

Section: (none)

Explanation

Explanation/Reference:

Explanation:

QUESTION 31

Which of the following is a characteristic of a plenum-rated cable?

- A. Recommended for analog phone lines
- B. Flexible PVC outer jacket
- C. Recommended for ceiling use only
- D. Recommended for use in HVAC

Correct Answer: D

Section: (none)

Explanation

Explanation/Reference:

Explanation:

QUESTION 32

In the past there has been a series of thefts including laptops with personal information on them. Which of the following is the BEST way to protect the personal information and prevent unauthorized access to the information in the event that a laptop is stolen?

- A. Power on password
- B. Intrusion detection
- C. Complex logon passwords
- D. Drive lock

Correct Answer: A

Section: (none)

Explanation

Explanation/Reference:

Explanation:

You can add a Power On password to your computer or laptop for added security. When the system is first turned on it will prompt for the Power On password. Without it the computer will not

continue to boot.

QUESTION 33

Which of the following connectors uses up to four pairs of wires when crimped?

- A. RJ-45

- B. RJ-11
- C. BNC
- D. LC

Correct Answer: A

Section: (none)

Explanation

Explanation/Reference:

Explanation:

QUESTION 34

A technician is trying to install a previous-generation expansion card into their new laptop. However, the card refuses to fit into the expansion slot. Which of the following is MOST likely the reason?

- A. The card needs to have the compatibility jumpers set before it can be installed into the system.
- B. The card is a PCI Express card and the laptop supports PCMCIA.
- C. The expansion slot needs to be enabled in the BIOS first.
- D. The card is a PCMCIA card and the laptop supports PCI Express cards.

Correct Answer: D

Section: (none)

Explanation

Explanation/Reference:

Explanation:

QUESTION 35

A computer displays an error upon booting which says 'Operating System Not Found.' It has a USB flash drive, USB printer, and USB webcam installed and connected. Which of the following is MOST likely preventing the machine from booting normally? CompTIA JK0-701 Exam

- A. The computer needs to be manually configured to boot off the internal SATA hard disk drive upon startup.
- B. The computer's BIOS has the flash drive above the hard disk in the boot order priority list.
- C. The computer's BIOS has 'Full' set instead of 'High Speed' under the USB settings area.
- D. The computer's BIOS has the USB printer below the hard disk in the boot order priority list.

Correct Answer: B

Section: (none)

Explanation

Explanation/Reference:

Explanation:

QUESTION 36

A laptop with an integrated 802.11 b/g card is unable to connect to any wireless networks. The laptop was previously able to connect to wireless networks. Which of the following is MOST likely the cause of this issue?

- A. The wireless card is disabled in BIOS.
- B. The wireless card drivers are not installed.
- C. The wireless hardware switch is turned off.
- D. The wireless card firmware requires an update.

Correct Answer: C

Section: (none)

Explanation

Explanation/Reference:

Explanation:

QUESTION 37

Which of the following adapter cards would need to be installed in a computer to allow printing to the LPT1 port?

- A. USB
- B. Parallel
- C. Serial
- D. SCSI

Correct Answer: B

Section: (none)

Explanation

Explanation/Reference:

Explanation:

A parallel port is a type of interface found on computers (personal and otherwise) for connecting various peripherals. In computing, a parallel port is a parallel communication physical interface. It is also known as a printer port or Centronics port.

Port addresses

Traditionally IBM PC systems have allocated their first three parallel ports according to the configuration in the table below.

PORT NAME

Interrupt #

Starting I/O

Ending I/O

LPT1

IRQ 7

0x3bc

0x3bf

LPT2

IRQ 7

0x378

0x37f

LPT3

IRQ 5

0x278

0x27f

QUESTION 38

A user has purchased a laptop that has no means to charge the battery. Which of the following would the user MOST likely purchase?

- A. USB cable
- B. AC adapter
- C. PCMCIA card
- D. Replacement battery

Correct Answer: B

Section: (none)

Explanation

Explanation/Reference:

Explanation:

QUESTION 39

A user has reported that the PC is not printing. Which of the following should the technician do FIRST?

- A. Replace the user's computer with a new one
- B. Question the user as to when the problem started to occur CompTIA JK0-701 Exam
- C. Clear the print queue of all current jobs
- D. Reinstall the print drivers on the user's computer

Correct Answer: B

Section: (none)

Explanation

Explanation/Reference:

Explanation:

QUESTION 40

After hardware upgrades have been installed, the technician boots the computer system. No display output is observed but a beeping is heard from the computer. Which of the following is the MOST likely issue?

- A. Hard drive cables are not connected.
- B. BIOS chips are not seated properly.
- C. The power supply is not functioning.
- D. Video card is not seated properly.

Correct Answer: D

Section: (none)

Explanation

Explanation/Reference:

Explanation:

QUESTION 41

A technician is servicing a customer's color laser printer and notices excess toner in the printer. Which of the following tools would BEST assist the technician in removing the excess toner?

- A. Damp towel
- B. Compressed air
- C. Alcohol wipe
- D. Computer vacuum

Correct Answer: D

Section: (none)

Explanation

Explanation/Reference:

Explanation:

QUESTION 42

Which of the following can display statistical data regarding CPU usage, memory usage, and NIC activity?

- A. Hardware Profiles
CompTIA JK0-701 Exam
- B. Event Viewer
- C. Device Manager
- D. Performance Monitor

Correct Answer: D

Section: (none)

Explanation

Explanation/Reference:

Explanation:

QUESTION 43

Which of the following is a best practice when installing multiple new internal devices and several software programs?

- A. Update the system BIOS
- B. Make a backup
- C. Boot in to Safe Mode
- D. Remove all external devices

Correct Answer: B

Section: (none)

Explanation

Explanation/Reference:

Explanation:

QUESTION 44

Which of the following IP ranges is Class A?

- A. 128.0.0.0-191.255.255.255
- B. 192.0.0.0-223.255.255.255
- C. 224.0.0.0-255.255.255.0
- D. 1.1.1.1-126.255.255.255

Correct Answer: D

Section: (none)

Explanation

Explanation/Reference:

Explanation:

QUESTION 45

Which of the following memory speeds is found with SDRAM?

- A. PC3200
- B. PC2700
- C. DDR3-16000
- D. PC100

Correct Answer: D

Section: (none)

Explanation

Explanation/Reference:

Explanation:

QUESTION 46

Which of the following is considered to be an effect of static electricity?

- A. POST error code 501
- B. Component failures
- C. Bad sectors on an HDD
- D. Poor power regulation

Correct Answer: B

Section: (none)

Explanation

Explanation/Reference:

Explanation:

QUESTION 47

Which of the following is the system bus speed of a PC2700 memory?

- A. 133MHz
- B. 166MHz
- C. 266MHz
- D. 333MHz

Correct Answer: B

Section: (none)

Explanation

Explanation/Reference:

Explanation:

QUESTION 48

Which of the following should the technician verify FIRST if the customer reports that a laptop battery is not charging?

- A. Remove all unneeded peripherals
- B. Check the LCD cutoff switch
- C. Verify backlight functionality
- D. Swap the AC adapter

Correct Answer: D

Section: (none)

Explanation

Explanation/Reference:

Explanation:

QUESTION 49

Which of the following devices is MOST likely used for data backups and stored off site?

- A. Tape drive
- B. Flash drive
- C. CD-RW
- D. Blu-Ray

Correct Answer: A

Section: (none)

Explanation

Explanation/Reference:

Explanation:

QUESTION 50

Which of the following is used to display real-time disk operation information in Windows 2000 Professional?

- A. Task Manager
- B. Disk Part
- C. Disk Management
- D. Performance Monitor

Correct Answer: D

Section: (none)



<http://www.gratisexam.com/>

Explanation**Explanation/Reference:**

Explanation:

QUESTION 51

Which of the following cables has a MAXIMUM recommended cable length of 100 meters (328 feet)?

- A. Fiber
- B. CAT3
- C. Coaxial
- D. CAT5

Correct Answer: D

Section: (none)

Explanation**Explanation/Reference:**

Explanation:

QUESTION 52

Which of the following wireless security options offer the HIGHEST level of wireless network protection?

- A. Port blocking
- B. WPA
- C. MAC filtering
- D. WPA2

Correct Answer: D

Section: (none)

Explanation**Explanation/Reference:**

Explanation:

QUESTION 53

A technician has been asked to provide information on a new solvent being stored in the work area. Which of the following sources should the technician consult?

- A. Internet

- B. Manager
- C. MSDS
- D. Container

Correct Answer: C

Section: (none)

Explanation

Explanation/Reference:

Explanation:

QUESTION 54

A customer has asked a technician what the difference is between a slower and faster RPM hard disk drive. Which of the following would be the BEST way to explain this to the customer?

- A. Create an analogy comparing drive speeds to CPU speeds.
- B. Simply state the specifications of both hard drives.
- C. Give the user several technical websites to research.
- D. Compare the two hard disk speeds using a well-known story.

Correct Answer: D

Section: (none)

Explanation

Explanation/Reference:

Explanation:

QUESTION 55

A user reports that a laptop keyboard needs to be replaced because a certain key does not work. Which of the following is the FIRST option to take?

- A. Connect an external keyboard to test the issue.
- B. Test the RAM because the keyboard buffer appears to be the problem.
- C. Replace the laptop.
- D. Replace the RAM.

Correct Answer: A

Section: (none)

Explanation

Explanation/Reference:

Explanation:

QUESTION 56

When upgrading to a newer version of an OS, which of the following are best practices? (Select TWO).

- A. Upgrade the processor
- B. Update the BIOS
- C. Delete existing programs
- D. Upgrade the firmware
- E. Delete personal data

Correct Answer: BD

Section: (none)

Explanation

Explanation/Reference:

Explanation:

QUESTION 57

While a technician is working on an employee's computer, another user begins asking irrelevant questions. It is inhibiting progress because the technician cannot concentrate and becomes irritated. Which of the following is the BEST course of action?

- A. Take a long break to step away to relax and refocus.
- B. Leave the station and call another technician to complete the repair.
- C. Request the manager to assist in the situation.
- D. Politely inform the user that all questions will be answered later.

Correct Answer: D

Section: (none)

Explanation

Explanation/Reference:

Explanation:

QUESTION 58

A technician receives a computer that is having trouble printing to a network printer. After checking to make sure the network printer is available, the technician checks the port the printer is assigned to and finds it is set to LPT1:. Which of the following locations did the technician use to view the port settings?

- A. Start>Settings>Network Connections
- B. Start>Settings>Control Panel>Administrative Tools
- C. Start>Settings>Control Panel>Accessibility Options
- D. Start>Settings>Printers & Faxes

Correct Answer: D

Section: (none)

Explanation

Explanation/Reference:

Explanation:

QUESTION 59

A technician is installing a motherboard that has a 24-pin connector from the power supply to the motherboard. Which of the following devices are the additional four pins used?

- A. Extra drives
- B. The processor
- C. Extra RAM
- D. Cooling system

Correct Answer: B

Section: (none)

Explanation

Explanation/Reference:

Explanation:

QUESTION 60

Items that may be added to the Sidebar in Windows Vista are known as what?

- A. Applets
- B. Features
- C. Widgets
- D. Gadgets

Correct Answer: C

Section: (none)

Explanation

Explanation/Reference:

Explanation:

QUESTION 61

On a Windows computer, a user is unable to print documents to locally attached printers or network printers. The user was able to print previously. Which of the following is the MOST likely cause of this issue?

- A. Incompatible cabling
- B. Printer hardware problem
- C. Incompatible print driver
- D. Print spooler is not running

Correct Answer: D

Section: (none)

Explanation

Explanation/Reference:

Explanation:

QUESTION 62

Which of the following should a technician avoid when dealing with a customer?

- A. Personal calls
- B. Cultural sensitivity
- C. Timeliness
- D. Positive attitude

Correct Answer: A

Section: (none)

Explanation

Explanation/Reference:

Explanation:

QUESTION 63

Which of the following should be done to remove dust from the inside of a computer case?

- A. Use a lint free cloth and glass cleaner
- B. Use a dry paper towel and an anti-static strap
- C. Use a slightly damp cloth and a vacuum
- D. Use compressed air and a lint free cloth

Correct Answer: D

Section: (none)

Explanation

Explanation/Reference:

Explanation:

QUESTION 64

Which of the following WLAN protocols is in the 2.4GHz band with a maximum data rate of 11Mbps?

- A. 802.11a
- B. 802.11b
- C. 802.11g
- D. 802.11n

Correct Answer: B

Section: (none)

Explanation

Explanation/Reference:

Explanation:

QUESTION 65

Which of the following software options would BEST protect against trojans and worms?

- A. Anti-spyware software
- B. Anti-adware software
- C. Anti-virus software
- D. Anti-spam software

Correct Answer: C

Section: (none)

Explanation**Explanation/Reference:**

Explanation:

QUESTION 66

Which of the following provides a connection for an external keyboard, mouse, printer, monitor, and network when using a laptop?

- A. Bluetooth
- B. Network hub
- C. Docking station
- D. Infrared

Correct Answer: C

Section: (none)

Explanation**Explanation/Reference:**

Explanation:

QUESTION 67

A user is explaining an issue that they are having with their workstation. After they finish explaining, a technician's NEXT course of action should be to:

- A. Provide proper documentation on the services provided.
- B. Listen and do not interrupt the customer.
- C. Offer different repair options for the user's convenience.
- D. Restate the issue or question to verify understanding.

Correct Answer: D

Section: (none)

Explanation**Explanation/Reference:**

Explanation:

QUESTION 68

Which of the following is the MAIN purpose of the Recovery Console in Windows XP?

- A. Allow the restoration of a previously made image of a desktop through the command prompt.

- B. Provide a way to recover corrupted print jobs through the command prompt.
- C. Delete a virus that has infected the hard drive through the command prompt.
- D. Provide a way to access the hard drive in an emergency through the command prompt.

Correct Answer: D

Section: (none)

Explanation

Explanation/Reference:

Explanation:

QUESTION 69

Which of the following is an example of a Class D IP address?

- A. 192.0.0.0
- B. 127.255.255.255
- C. 255.255.255.255
- D. 224.0.0.0

Correct Answer: D

Section: (none)

Explanation

Explanation/Reference:

Explanation:

QUESTION 70

Which of the following removable storage devices is MOST likely used to duplicate bootable media?

- A. SD card
- B. Zip drive
- C. Blu-Ray
- D. DVD-RW

Correct Answer: D

Section: (none)

Explanation

Explanation/Reference:

Explanation:

QUESTION 71

Which of the following describes the process of scheduling multiple processes simultaneously amongst multiple logical processors?

A. Hyper-threading



<http://www.gratisexam.com/>

B. SpeedStep technology

C. Quad core processing

D. Dual core processing

Correct Answer: A

Section: (none)

Explanation

Explanation/Reference:

Explanation:

QUESTION 72

Which of the following is the reason why 64 is contained in the processor names, AMD Athlon 64 and 64 FX?

A. The processors contain 64K new transistors.

B. The processors have an additional 64 instruction sets.

C. The processors provide a 64-bit register.

D. The processors are made with a 64nm manufacturing process.

Correct Answer: C

Section: (none)

Explanation

Explanation/Reference:

Explanation:

<http://www.gratisexam.com/>

QUESTION 73

Which of the following data security features requires an external device embedded with integrated circuits for authentication purposes?

- A. Stylus
- B. Smart card
- C. Biometrics
- D. Password

Correct Answer: B

Section: (none)

Explanation

Explanation/Reference:

Explanation:

A smart card is a device that includes an embedded integrated circuit that can be either a secure microcontroller or equivalent intelligence with internal memory or a memory chip alone. The card connects to a reader with direct physical contact or with a remote contactless radio frequency interface.

QUESTION 74

Which of the following file systems **MUST** be used when implementing EFS?

- A. FAT32
- B. FAT
- C. NTFS
- D. CDFS

Correct Answer: C

Section: (none)

Explanation

Explanation/Reference:

Explanation:

QUESTION 75

Which of the following expansion ports would provide the **BEST** performance for a new video card?

- A. PCI

- B. PCIe
 - C. ISA
 - D. AGP
- CompTIA JK0-701 Exam

Correct Answer: B

Section: (none)

Explanation

Explanation/Reference:

Explanation:

QUESTION 76

A technician cannot get the Windows XP installation routine to recognize the SATA hard drive.

Which of the following is the MOST likely reason?

- A. The hard drive needs ATA drivers loaded via the F6 option during install.
- B. The hard drive did not have the jumpers configured correctly and needs to be checked.
- C. The hard drive is incompatible with Windows XP and needs replacement.
- D. The hard drive needs SATA drivers loaded via the F6 option during install.

Correct Answer: D

Section: (none)

Explanation

Explanation/Reference:

Explanation:

Windows XP install routine does not natively contain SATA drivers in it. You have to install SATA drivers manually before Win XP is able to recognize your SATA HDD. After you boot to Windows XP CD (BIOS must be configured to boot from CD-ROM drive, otherwise it may try to boot from floppy), it will ask you if you want to install drivers. Just at this point press F6 and show the drivers on the floppy.

QUESTION 77

A technician has a security device which displays a number that changes overtime. Of which of the following is this an example of?

- A. A smart card reader
- B. A token device
- C. A biometric device

D. An RFID scanner

Correct Answer: B

Section: (none)

Explanation

Explanation/Reference:

Explanation:

QUESTION 78

A user's hard drive is failing. Before the drive is replaced, which of the following troubleshooting steps should be done?

- A. Establish a theory of probable cause
- B. Identify the problem
- C. Perform a backup
- D. Identify user changes to the computer

Correct Answer: C

Section: (none)

Explanation

Explanation/Reference:

Explanation:

QUESTION 79

Which of the following commands would a technician use to launch the Services MMC in Windows Vista?

- A. services.mmc
- B. gpedit.exe
- C. msinfo32.exe
- D. services.msc

Correct Answer: D

Section: (none)

Explanation

Explanation/Reference:

Explanation:

There are two ways to view Services on your computer. The first is to use the MS Configuration

Utility by typing msconfig.exe in the Run box accessed via the Start Menu, followed by clicking the Services tab. If you want a quick visual of which items are running or stopped, this is fine, but the information is limited. The preferred way to make changes to services is to launch services.msc from the Run option on the Start Menu. The Services window will open.

QUESTION 80

Which of the following may cause RFI on a wireless network? (Select TWO).

- A. Cordless phone
- B. LCD
- C. Magnet
- D. Microwave
- E. CRT

Correct Answer: AD

Section: (none)

Explanation

Explanation/Reference:

Explanation:

QUESTION 81

A technician needs to upgrade the memory in a laptop. Which of the following memory types would be the correct type?

- A. RIMM
- B. DDR RAM
- C. SDRAM
- D. SODIMM

Correct Answer: D

Section: (none)

Explanation

Explanation/Reference:

Explanation:

QUESTION 82

A technician needs to configure a workstation for Wake on LAN. Where can the technician configure this setting?

- A. BIOS
- B. Control Panel
- C. Internet Explorer Properties
- D. Windows Power Management

Correct Answer: A

Section: (none)

Explanation

Explanation/Reference:

Explanation:

QUESTION 83

Which of the following ports is the default for HTTPS?

- A. 80
- B. 125
- C. 443
- D. 8080

Correct Answer: C

Section: (none)

Explanation

Explanation/Reference:

Explanation:

QUESTION 84

A user reports that a laptop is too hot to use in their lap. Which of the following should the technician check FIRST? (Select TWO).

- A. HDD
- B. Fan
- C. Heat sink
- D. Processor
- E. Battery

Correct Answer: BC

Section: (none)

Explanation**Explanation/Reference:**

Explanation:

QUESTION 85

A customer reports the optical drive is no longer responding. Which of the following questions should be asked FIRST?

- A. "Did you log in with an administrator account?"
- B. "Have you been to any inappropriate websites?"
- C. "What have you changed since the optical drive worked properly?"
- D. "What has changed since the optical drive worked properly?"

Correct Answer: D

Section: (none)

Explanation**Explanation/Reference:**

Explanation:

QUESTION 86

Which of the following port types is considered a high speed communication port?

- A. SCSI
- B. Serial
- C. NIC
- D. Parallel

Correct Answer: C

Section: (none)

Explanation**Explanation/Reference:**

Explanation:

QUESTION 87

A user reports that print jobs sent to a local printer are printing out as blank pieces of paper. Which of the following steps should the technician perform FIRST on the printer to determine the cause?

- A. Stop and restart the print spooler
- B. Reload the printer drivers
- C. Print an internal test page
- D. Replace the printer cable

Correct Answer: C

Section: (none)

Explanation

Explanation/Reference:

Explanation:

QUESTION 88

A computer's specifications require that a technician install a memory with the greatest performance and the ability to reverse data errors. Which of the following RAM types would the technician use?

- A. Single-channel ECC RAM
- B. Dual-channel non-ECC RAM
- C. Single-channel non-ECC RAM
- D. Dual-channel ECC RAM

Correct Answer: D

Section: (none)

Explanation

Explanation/Reference:

Explanation:

QUESTION 89

A technician has ordered several cleaning solvents to clean CRT monitors. The technician would like to know the proper safety procedure if this chemical were to come into contact with an eye.

Where would the technician find this information?

- A. In the company handbook
- B. On a safety forum
- C. On the back of the CRT monitor
- D. On the MSDS

Correct Answer: D

Section: (none)

Explanation

Explanation/Reference:

Explanation:

QUESTION 90

Which of the following preventative maintenance applications should a technician schedule to run on a regular basis?

- A. Regedit
- B. Scandisk
- C. FilterKeys
- D. User Account Control (UAC)

Correct Answer: B

Section: (none)

Explanation

Explanation/Reference:

Explanation:



<http://www.gratisexam.com/>